THE WEATHER
Scattered showers this afternoon or tonight; Friday fair, light northwesterly winds.

THE LOWELL SUN

5 O'CLOCK

ESTABLISHED 1878 — LOWELL MASS. THURSDAY JULY 1 1909 — PRICE ONE CENT

BUILDING BOOM

Number of Permits Were Taken Out Today

It beats the Dutch how the building boom keeps up. Paul Vigeant is building a two family dwelling in Moody street, 24 by 53, two and a half stories. The estimated cost is $3300.

John P. Quinn is building a three family dwelling in Carter street. It is 2 1-2 by 40 1-2, three stories. The estimated cost is $5000.

Mrs. Arthur A. E. Rhodes has been granted a permit at the office of the inspector of public buildings, to build a residence in Westford street, near Burtt street. The house will be 16 by 4, and the estimated cost is $3500.

Mary A. Dorsey is building a two story house in Albion street. It is a one family dwelling, 28 1-2 by 25, and the estimated cost is $1400.

Bessie Rosenfeld is remodeling a house in Railroad street. It is being remodeled to accommodate three more families than are being accommodated at the present time. The remodeling will also provide for a store.

The Lowell Masonic association has been granted a permit to enlarge its banquet hall in the temple in Merrimack street and John Callahan, 12 Carlton St. and the M. A. Maguire estate, 672 Middlesex St., have been granted permits to make repairs. These houses were damaged by fire that destroyed the lumber sheds occupied by Davis & Sargent in Middlesex street, last Saturday.

Burton H. Wiggin has been granted a permit to build a dwelling house, two stories, in Middlesex street, near Lawton street.

POWER EXTENDED

Law Gives Police Court Wider Jurisdiction

As a result of recent legislation by the general court of this state a law went into effect today which enlarges the jurisdiction of police, municipal and district courts, giving them the power to hear certain matters which heretofore were within the jurisdiction only of the superior court.

The new act is included in Chapter 442 of the Acts of 1909, and is an amendment to Chapter 160 of the revised laws. The amendment reads as follows:

"They, (police, municipal and district court judges) shall also have jurisdiction, as aforesaid, of the crimes of adultery; of polygamy; of lewd and lascivious cohabitation; of open and gross lewdness and lascivious behavior; of forgery of a promissory note, or of an order for money or other property, if the sum of money named in such note or order or the value of the property named in such order, does not exceed $50; of the uttering of such note or order not exceeding the value of $50, and they may impose the same penalty as the superior court in like cases, except imprisonment in the state prison."

Section 2. This act shall take effect on the first day of July, 1909.

After Shaving

Hood's Lotion is an excellent application.

Many gentlemen know this by experience.

It is remarkably soothing and refreshing, antiseptic and healing.

It is delicately fragrant and dries very quickly. Try it.

Sold by all druggists. 25c. and 50c.

"If Made by Hood It's Good."

REDUCED PRICES FRIDAY AND SATURDAY
Eyes examined and glasses furnished exclusively. Best in Lowell. Make us a call.
Caswell Optical Co., 11 Bridge St.

ROOM WANTED, in Centralville, in private family. Address with terms, M. Sun Office.

CAMERA WANTED, to buy, size 3 inches. Address or call in person to D. Goyette, 19 Aiken st., Centralville.

BRINDLE FEMALE BOSTON TERRIER found. Owner can have by calling at 5 Atlantic st. and paying charges.

SEEKS WIFE

NEW YORK, July 1.—J. W. McDonald, a fire and public box superintendent of Lawrence, Mass., last night requested the aid of the police in helping him to find his wife, Annie Ledger McDonald, who disappeared from home on April 27.

A letter was received from the missing woman, Mr. McDonald says, on May 3. It was addressed to her mother, Mrs. Annie Ledger of Leominster, Mass., and was postmarked from Longacre square, New York. It had been written on the stationery of a hotel in Yonkers.

Mrs. McDonald told her mother in the letter that she had found work as a servant with a family in the country and not to worry over her disappearance, for which she assigned no reason.

TABLE GIRL and a woman for kitchen work wanted. Putnam's Dining Room.

IMPORTER OF PURE FOODS — 125 STORES

M. O'Keeffe — New England's Largest and Most Popular Grocer

227 Central Street and 513 Merrimack Street.

ALL ROADS LEAD TO M. O'KEEFFE STORES

Friday and Saturday

New Potatoes The finest Selected stock, white and dry

30c and 35c pk.

Smoked Shoulders

We handle only North's, the very best that money can buy. 1000 lbs. of lean, sweet shoulders will be sold at our two stores at a fraction over cost, during Friday and Saturday.

Creamery Butter . . . . . 29c lb.
Deliciously sweet, fresh made.
BEST YORK STATE FULL CREAM CHEESE . . . . . 15c lb.
Strictly Fresh Eggs . . . . 25c doz.
All Our 50c and 60c Teas . 33c lb.
Coffee . . . . . 22c lb.
Peas or Corn . . 7 1-2c Can
STAMPS WITH EVERY PURCHASE, LEGAL OR O. K.
Central St., 513 Mer'k St.

IN POLICE COURT

Light Docket Before Judge Hadley

A man named Delmore was arraigned before Judge Hadley in police court this morning on a complaint charging him with the larceny of 100 pounds of brass. Through his counsel, James E. O'Donnell, he entered a plea of guilty and a fine of $15 was imposed.

Joseph Koziol pleaded guilty to assaulting Stanislaw Pietroski and was fined $6.

The case of Della Jackson, charged with assault and battery on Lizzie V. Sullivan, was continued till tomorrow.

Thomas Dolan was arrested in the Chinese restaurant in Merrimack street last night about 11.30 o'clock by Patrolman David Petrie. Thomas denied that he was drunk and said that he was arrested at 7 o'clock instead of shortly before midnight as the officer testified. Dolan was fined $6.

John F. Murphy was sentenced to the state farm.

Margaret Keefe, who Patrolman Markham testified has been in the habit of walking the streets at night, was found guilty of drunkenness and sentenced to the women's prison in Sherborn.

FOUND IN TUB

Yun. Yow, Chinaman, Was Murdered

NEW YORK, July 1.—The body of Yun Yow, a Chinese laundryman who had been strangled with a rope, was found wedged in a washtub in his laundry at 14 Stanton street today. The laundry was in great disorder, indicating that a struggle preceded the murder. The money drawer had been rifled. The body was identified by the brother of the murdered man. The murder has no connection with the Sigel case.

SARAH NEESON

MET WITH INJURY THAT IS NOT SERIOUS

Sarah Neeson, aged 19 years, and living at 202 Broadway, narrowly escaped being seriously burned about the face with ammonia while at work at the Massachusetts Mohair Plush factory in Western avenue this morning.

Miss Neeson was standing in front of her work when another girl in the room, in fooling, threw a piece of waste saturated with ammonia at Miss Neeson, the waste striking the latter in the face.

She was hurried to the Emergency hospital in Tyler street, where she received treatment. Inquiry at the hospital brought out the information that the young woman's injury is not serious and that no permanent injury will result.

PAVING WORK

IS BEING RUSHED BY STREET DEPARTMENT

The work of paving Middlesex street is progressing rapidly. The north side of the street from Garnet to Thorndike street is receiving the finishing touches and overtime work is being done on the square in front of the depot. Supt. Putnam and his bosses are much pleased with the progress that is being made. The paving will extend from Garnet street to the railroad tracks in Middlesex street. The most difficult part of the job will be the square in front of the depot, but once done it will add much to the appearance of the place and will give strangers coming to the city a better impression of our streets.

Wire Your House

Wiring makes your house more salable, more rentable.

Lamp fixtures may be installed when electric lights are used.

SMALL COST

When building or remodelling.

Lowell Electric Light Corp.
50 Central Street

FOR CRAMPS

BLACKBERRY CORDIAL is good and safe to use. Just try a 25c bottle.

Carter & Sherburne's Drug Store, In the Waiting Room.

AWAY FROM HOME

Lowell People Will Flock on July Fourth

Because There is No Attraction to Hold Them in Town—Big Celebration in Lawrence Will Attract Thousands to That City

Poor old Lowell must remove her peach basket to Lawrence and admit that when it comes to keeping the money at home on July 4th and 5th she has shown much more foresight.

Here's practically a double holiday coming; nothing doing in the line of work from Saturday until Tuesday and with Saturday payday everyone will have money on the two days of recreation.

But what does one hear on all sides in this city?

"Where are you going for the 4th?"

"Out of town."

And with everyone who leaves Lowell to spend the Fourth out of town goes more or less Lowell money which will never return, although the erstwhile possessor will get back in time to go to work again on Tuesday.

Some time ago when the matter of a Fourth of July celebration was talked of it was frowned upon and the proposition to spend a little money on the Fourth was killed. The result is that Lowell is going to lose thousands of dollars that might have been kept here if $1000, $2000 or even $3000 were spent to give the people a good holiday.

A special meeting of the city council has been called at the last moment to consider a proposition to spend some money on band concerts on the holiday, at a time when probably every musician in Lowell has been engaged on other jobs.

But the city of Lawrence is right on to its job and has arranged for a parade of nations that will not only hold the residents of Lawrence in town, but will draw thousands from afar to the Spicket city.

All the nationalities represented in Lawrence, and, like Lowell, they are legion, are to join in one big parade, arrayed in their native costumes.

Here is the Lawrence program, according to the Lawrence Sun-American:

The finishing touches were administered to the monster parade of nations for the Fourth at the parade committee meeting Tuesday night in the aldermanic chamber, prizes being divided, positions for the different nationalities drawn, and last but by no means least, a report from Alderman Moss of the swelling of subscriptions, amounting now to about $400.

The meeting was called to order by Mayor White at 8.15 p. m., all members present. Chief Marshal Salisbury announced he intended making a division of each nationality. Positions were drawn and an estimate given on the representation of each division as follows:

Div. 1—Franco-Belgians, 150 men, 1 float.
Div. 2—Polish, 500 men, 1 float.
Div. 3—Portuguese, 400 men, 1 float.
Div. 4—Germans, 300 men, 1 float.
Div. 5—Lithuanians, 1000 men, 1 float.
Div. 6—Irish, 350 men, 1 float.
Div. 7—Italians, 500 men, barouches.
Div. 8—Chinese, 100 men, in costume.
Div. 9—Scotch, 350 men, 50 in Highland costume, pipe band and 2 floats.

Those were the only organizations having delegates present at the meeting last night, totaling 3650 men in line. The other organizations not represented at the meeting will have to form divisions behind the first nine.

After much discussion about the division of the $400 for prizes, the mayor appointed Alderman Moss, President Hughes and Councilman Doerr a committee to settle the matter and they practically endorsed a division suggested by the mayor:

1st prize, $125 for best appearing society.
2d prize, $100 for second best appearing society.
3d prize, $75 for third best appearing society.
4th prize, $50 for unique feature.
5th prize, $25 for best float.
6th prize, $15 for second best float.
7th prize, $10 for third best float.

At Alderman Moss' suggestion and the sanction of the committee the mayor will appoint three judges from among the visiting mayors, the names of whom will not be known to any except Mayor White himself. The prizes will be awarded to organizations and not to divisions, i. e., a division may have two or more sections in it and the best appearing one will get the prize.

Chief Marshal Salisbury read the makeup of the procession, which centres about Amesbury street, but which will have to be slightly changed on account of the numbers in some of the divisions. When he read the line of march, Councilman Maxwell wanted to have it changed, instead of turning off Broadway to Cross, Franklin, Haverhill, Lawrence to Park; wanted to have it go up Broadway to Park and along Park street; but the committee voted last week to leave the matter entirely to Chief Marshal Salisbury, and there will be no change.

It was voted to notify the superintendent of streets to have the line of march watered at 8 a. m. The chief marshal has made arrangements to care for anyone prostrated by heat along the line.

Poland Water
For Sale by
GEO. A. WILLSON & CO.
F. and E. BAILEY & CO.

VACATION SUGGESTION
Take an extra pair of lenses. You may need them. Prices right.
THE BABBITT CO.
OPTOMETRISTS
51 Merrimack st. (over Lawler's)
Con. Jobs. Open Mon., Wed., and Sat. Evenings

INTEREST
BEGINS
Saturday, July 3
SAVINGS DEPARTMENT
Traders Nat. Bank
Hours: 8.30 a. m. to 3 p. m. Saturdays, 8.30 a. m. to 12.30. 7 p. m. to 9 p. m.

WALTER GUYETTE

REAL ESTATE DEALER IS MAKING GOOD

A firm believer in the automobile for commercial purposes is Walter E. Guyette, the well-known auctioneer and real estate man, who has offices in the Central block. In order to keep apace with the times and also his business Mr. Guyette purchased a Buick car which proves to be of material assistance to him in his business.

Auctioneers who have scheduled several auctions to be held at different times and places in an afternoon very often find it difficult to be promptly on time at the different sales, but with the automobile Mr. Guyette is always able to be on the scene of the sale on the minute.

Owing to the big increase in his real estate transactions Mr. Guyette finds it more convenient and also more up-to-date to use an automobile in showing prospective purchasers the numerous pieces of property which he has on hand.

Mr. Guyette, who is one of the youngest of the local auctioneers and real estate men, has made rapid progress since his entrance in the business field a few years ago.

DEATHS

McDERMOTT—Mrs. Bridget McDermott, aged 50 years, wife of Thomas McDermott, died yesterday morning at her late home, 502 East Merrimack street. Besides her husband she leaves four daughters, Mrs. George Hayes of Taunton, Mass., and the Misses Emma, Margaret and Dorothy McDermott of this city, and four sons, Edward F., of New Bedford, and William, Paul and John of this city. Mrs. McDermott was a devout attendant at the Immaculate Conception church and had many friends who will mourn her loss and who will sympathize with the family in their bereavement.

FLINT—Miss Lottie I. Flint died yesterday morning after an illness of three months at the home of her brother, Dr. O. A. Flint, Dracut Centre. Her age was 53 years. She was born in Coulton, Mass., and is only survived by one brother.

FUNERALS

ECKHARTT—The funeral of Mary Edna Eckhartt took place yesterday afternoon from the home of her parents, 547 Lakeview avenue, and was largely attended. The floral offerings included a large spray of carnations from Delbart Flanders; spray, Mrs. Frank Gallagher; spray, Mrs. Elizabeth Shaughnessy; spray, Mr. and Mrs. Fred E. Pollard; spray, Alice Mullin; spray, Miss Josephine Kenney. Burial was in the family lot in the Catholic cemetery. Undertaker McKenna had charge.

PALMER—The funeral of Henry W. Palmer, child of Benjamin A. and Alice M. Palmer took place yesterday afternoon at 2 o'clock from the home of his parents, 19 Marshall street. The services were conducted by Rev. J. F. West, pastor of the Highland Methodist church. Among the floral offerings the following were the most prominent: spray of pinks from parents and spray of sweet peas from Mr. and Mrs. C. M. Pike. Burial was in the family lot in Westlawn cemetery. Undertaker George W. Healey.

SOUZA—Alice J. Souza, child of Arnold and Mary, died last night in the family home, 128 Charles street, aged 1 year and 1 month. Funeral took place this afternoon and interment was in the Catholic cemetery, under the direction of T. J. McDermott, undertaker.

FUNERAL NOTICE

McDERMOTT—The funeral of the late Bridget McDermott will take place from her home, 502 East Merrimack street, Saturday morning at 9 o'clock. A solemn high funeral mass will be sung at the Immaculate Conception church at 10 o'clock. J. F. O'Donnell & Sons, undertakers.

JUNE WEDDINGS

Many Couples Were United in Marriage

A charming June wedding was solemnized at St. Patrick's rectory early last evening when Mr. George W. Wilde, a prominent young business man of Concord, N. H., and Miss Jennie Louise O'Donoghue, the talented daughter of Mr. and Mrs. Dennis O'Donoghue of this city, were united in marriage. The ceremony was performed by Rev. John J. McHugh. The bride was attended by her sister, Miss Mary Gertrude O'Donoghue, while the groomsman was Mr. Frank M. Brosnan of Concord, N. H. The bride looked charming in a gown of white duchess satin with trimmings of Irish point lace and wore a beautiful white picture hat. She carried bridal roses. The bridemaid was attired in a creation of pink mousseline de soie over pink silk and wore a pink picture hat. She carried a bouquet of orchids.

After the ceremony the wedding party drove to the home of the bride, in Claire street, where a reception was held, to the immediate relatives of the contracting parties, including many from out-of-town. Mr. and Mrs. Wilde were assisted in receiving by Mr. and Mrs. Dennis O'Donoghue, parents of the bride, Mrs. Richard Egan and Mrs. Arthur McHugh. The ushers at the reception were Messrs. Joseph D. Byne, Joseph M. Donoghue, Richard Donohoe, Jr. and George F. Lee. The house was tastefully decorated with flowers and greenery, and the scene was delightful to behold. A collation was served, followed by an informal program of music and song. Mr. and Mrs. Wilde left on a wedding tour for parts unknown and they were escorted to the depot by a party of young friends in a large brake, who gave them a royal send-off. After an extended tour in the White Mountains and the Maine beaches, Mr. and Mrs. Wilde will be at home September 1, at their new home, 135 Rumford street, Concord, N. H. A beautiful array of of costly wedding gifts was received by the couple.

Mrs. Wilde is well and favorably known in Lowell, being a graduate of the Lowell High and the state normal school. For the past several years she has been a teacher in the public schools of Manchester, N. H. Mr. Wilde is a prominent young business man in Concord, N. H., and has a large business interest in that city where he is very popular. The happy young couple embark on a matrimonial sea with the best wishes of a host of friends both in Lowell and Concord.

Continued to last page

HARVARD WINS TWO

Crimson Successful in the First Races Held Today

NEW LONDON, Conn., July 1.—Two Harvard crews, the varsity four and the freshman eight won the morning races from Yale on the Thames today, in both the superiority of the winners being decidedly marked. Conditions on the river were fairly good and both events were started on time. The first race, the fours, was started off Broad View where the Harvard quarters are, and the finish was at the navy yard, two miles below. Whatever advantage the Blue seemed to have in the first half mile was overcome before the mile had been covered. Then the Crimson blades began to dip with stronger power and open water was increased until Harvard swept across the finish with practically three lengths of clear water between her and Yale's shell.

The official time was: Harvard 13.14; Yale 13.23.

This is the slowest time ever made in the event which now has passed its tenth year.

The freshmen eight race was a very easy win for the Crimson, the rapid, strong stroke sending the shell into the lead after the initial burst of speed of both crews. Yale with doggedness did her best in the first mile to cut down that open water which the coxswain could see, but it was a stern chase with the Crimson pulling away little by little. As the crews swept down to the finish at the drawbridge, Harvard was seen to have a big lead, fully ten lengths.

The official time was: Harvard 11.32; Yale 12.09.

Both crews were fresh as daisies as they crossed and the Harvard men resting on their oars gave a hearty cheer to the vanquished eight.

PROF. SMITH DEAD

CAMBRIDGE, July 1.—Prof. Clement Lawrence Smith, one of the best known members of the Harvard faculty, died at his residence, 64 Sparks street, today of pneumonia, aged 65 years. Prof. Smith was born, at Upper Darby, Pa., in 1834. He was graduated from Haverford college in 1860 and later received a degree from Harvard. He was made Pope professor of Latin in 1870. He had served as dean of the college faculty, dean of Harvard college and dean of the faculty of arts and sciences. He was retired in 1904. He is survived by a widow, three sons and a daughter.

IT DESERVES IT

The Sun occupies the highest position in local journalism. It leads in everything. Everyone admits it to be

LOWELL'S GREATEST NEWSPAPER

Do You Suffer?

A noted physician said: "To go through the hot weather successfully it is necessary that your food should digest easily and thoroughly, thereby getting the strength you so much need."

STOMACH--RITE

Quickly relieves and cures Indigestion, Dyspepsia, Heartburn, Gas, Constipation and many other forms of stomach and intestinal troubles. Large box 50c.

"DOCTOR'S DAUGHTER"

Blood Builder and Nerve Tonic Tablets

Make rich new blood, create healthy flesh, and bring back the bloom of health to pale, sallow people. A wonderful restorative to the nerves, giving health, strength and vigor to the weak and sickly. 100 tablets 50c.

To learn the true merits of these remedies you should meet "Doctor's Daughter" who will gladly give you any information you wish about them. Honest remedies of merit that give results, and recommended and indorsed by many physicians.

MEET

"Doctor's Daughter"

—AT—

Dow's D C

HERE UNTIL

INCOME TAX

TOOK UP MOST OF TIME OF THE SENATE

WASHINGTON, July 1.—Income tax was practically the only subject, and Senators Cummins of Iowa and Borah of Idaho were the only speakers before the senate yesterday.

Mr. Borah took for his text the declaration made Tuesday by Senator Aldrich, that he would vote for the corporation tax amendment only as a means of defeating the income tax, and without resorting to personalities he criticised the position of the chairman of the finance committee, who presented the corporation tax amendment to the senate. Mr. Cummins also paid his respects to Mr. Aldrich on account of his avowal of Tuesday.

Mr. Cummins took the floor as soon as a quorum could be obtained, soon after 10 o'clock, and with a brief intermission for luncheon, an innovation in the senate, he held it until 4.30 o'clock in the afternoon.

Much of yesterday was devoted to the consideration of the pariots finances, but considerable attention was given to the general merits of a tax on incomes, which Mr. Cummins defended as the most rational, because the most just of all taxes.

Estimating the total revenues under the Aldrich-Payne bill at $350,000,000, and those to be derived from the internal revenue at $240,000,000, he predicted that at the end of the fiscal year 1911 there would be a deficit of not less than $175,000,000. He, therefore, contended that the amendment of the tariff bill by the addition of an income tax was necessary to produce sufficient revenue for the conduct of the business of the government.

Mr. Cummins said that if the finance committee's resolution providing for the submission to the states of a constitutional amendment for an income tax should be presented to the senate he would vote for it, but not with any hope of its success. He did not doubt that there would be enough interest manifested against it to obtain adverse votes in a sufficient number of states to defeat the proposition.

FENCE POSTS

THE WORK OF PRESERVING THEM FROM DECAY

WASHINGTON, July 1.—Every farmer is familiar with the rotting of his fence posts at the surface of the ground. The labor of replacing them and how to secure new and durable posts are sources of constant annoyance and expense. Even the more durable woods, such as chestnut, white oak and cedar, decay in eight or ten years. It is true that there are a few kinds of wood in the United States, such as locust and osage-orange, which give much longer service, but their supply, never very large, is rapidly becoming exhausted, and the farmer must now look to some other source for his posts. Perhaps directly on his farm there may be a patch of woods which includes such trees as black oak, beech, maple or pine, and cottonwoods and willows may grow along the banks of his streams. These are trees which heretofore have been thought of little or no use for posts, because of the rapidity with which they are attacked by decay. In their natural condition, they will rot in two or three years—too soon to pay for the labor of setting them. The Forest service in its study of prolonging the life of fence posts has found cheap and simple methods of preserving them in a sound condition for an indefinite time even though they are the poorest and naturally least durable woods.

Decay is not a simple process like the crumbling of stone or the rusting of iron. It is caused by low forms of plant life which thoroughly permeate the wood, discolor it and cause it to become disconnected and "rotten." To preserve the timber in a thoroughly sound condition, it is only necessary to render the wood unfit for the growth of these organisms. This is done by injecting into it substances poisonous to plant life.

One of the most widely used preservatives is creosote, one of the by-products of coal tar. When it is injected into the wood, decay will be retarded indefinitely and an old-field pine or a cottonwood fence post when properly treated will easily give a life of twenty years or longer. Such a preservative treatment costs about ten cents per post. The creosote can be applied by painting the wood with a brush or dipping it into the liquid, but much better results will be obtained if it is actually injected into the wood instead of merely coating the outside. If the "brush" method, or painting, is used, the creosote should be applied at a temperature of about 180 degrees F. Two coats should be given at least twenty-four hours apart. If the posts are dipped directly into the preservative, the creosote should be heated to about the same temperature. The best results of all can be obtained by first heating the posts in a bath of hot creosote and then either transferring them quickly to a bath of creosote at a lower temperature, or else shutting off the heat and allowing the posts to remain in the oil as it cools. By such a method the sapwood will become thoroughly permeated with the creosote. Full details and specific directions for the treatment of different kinds of posts may be obtained by application to the forester, Washington, D. C.

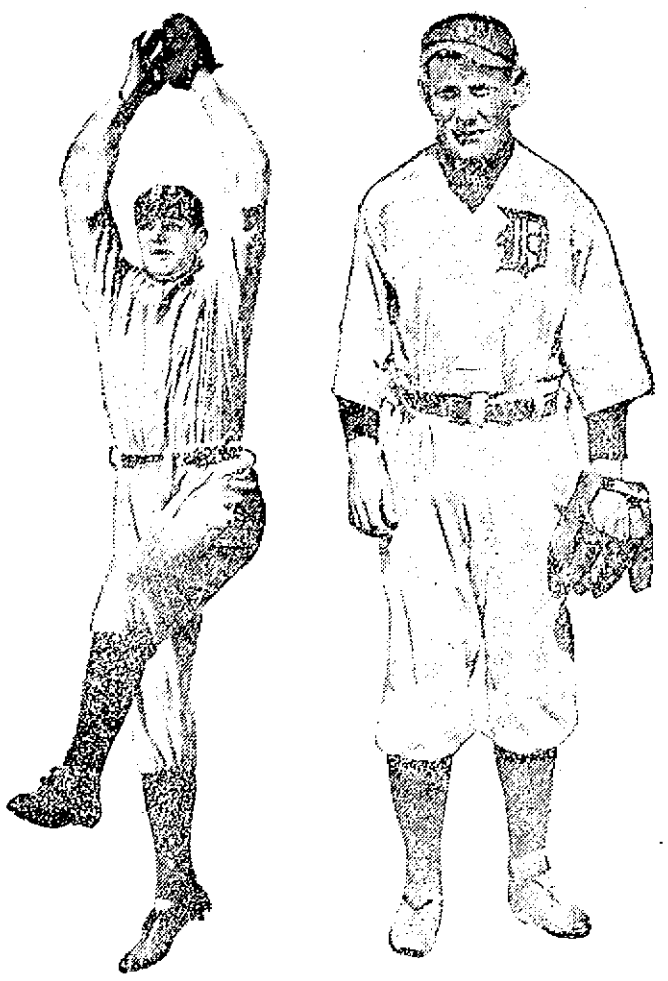

BROOKLYN FANS

Worried Over Absence of Tim Jordan

BROOKLYN, July 1.—Brooklyn fans are beginning to worry over the continued absence of "Big Tim" Jordan, the Superbas' star first baseman, who has been out of the game for the last two weeks or more with an injured leg. The recent big slump of the team is due mostly to the inability of the men to hit the ball at critical stages. It is figured that with "Big Tim" back in the lineup the team would surely take a brace. Before the injury laid him up Jordan was playing the strongest game of his career at first sack. He was also leading his teammates with the stick.

DETROIT PLAYER

Is Putting up a Great Game

DETROIT, July 1.—"Germany" Schaefer of the Detroit Americans has been the recipient of many words of praise, both from his teammates and the baseball critics on the circuit, for the stellar article of ball he has been putting up this season around second sack. Schaefer is also walloping the ball harder than ever and is one of the leading base pilferers in Ban Johnson's league. Besides being one of the strongest players on the Tigers, Schaefer is one of the real funny men in baseball. His antics are amusing to both his teammates and the spectators.

WON MARATHON RACE

WORCESTER, July 1.—Along during the last three and three-quarters miles, Teddy Crooks of Fall River having quit at 11 miles and one-quarter, John Svanberg of Sweden won a match race with Crooks last night over the modified Marathon distance of 15 miles in 1 hour, 22 minutes, 44 seconds. Svanberg ran close to the record during the first dozen miles.

BOSTON CLOAK and SUIT STORE

228 Merrimack Street, Old City Hall Block

THE STORE THAT HAS THE STOCK AND SAVES YOU MONEY

$6.50 Tub Suits, while they last
$3.98

$5.00 Lingerie Dresses, all shades and sizes
$2.75

$4.50 Silk Petticoats in black, champagne and light blue shades
$2.79

$25 Pongee Coats, only eight left
$14.50

$2.00 White Skirts, 50 in the lot
49c

$12.50 Silk Dresses; buy one for
$6.75

$3.50 Panama Skirts, nicely trimmed
$1.79

$4.00 Japanese Silk Waist
$1.98

$12.00 Pongee Coats; they must go at
$5.49

Great Before
Stock Taking Sale

We must reduce our stock as we are going to take account of stock next week. We would rather count money than stock. Therefore these bargains.

WOOLEN SUITS

Only 80 left, worth $12.50, $16.50, $22 to $40, reduced to
$6.50, $9.75, $12 and $16.50

Buy one, you will need it.

WAISTS

In black taffeta, messaline and light colors, also net and lawn waists at less than cost of material.

Bathing Suits

The largest assortment we ever carried at reduced prices.

150 Jumper Dresses
98c

$20 Messaline Dresses
$12.50

$18 Raincoats, all shades and materials
$9.75

$7.50 White Serge Coats
$2.98

$10 Hamburg Dresses
$5.75

$9.50 Pure Linen Suits
$4.98

Compare our prices and quality with other stores and we are sure you will decide to buy at the BOSTON CLOAK AND SUIT STORE.

$7.50 White Serge Skirts down to
$4.95

$8.50 Voile Skirts, this week at
$4.75

$4.75 Shepherd Plaid Skirts
$1.98

$5.00 Automobile Coats
$1.98

$10 Silk Rubberized Coats
$4.98

Children's $4.50 Coats; buy them now
$1.95

$10 Embroidered Silk Coats
$4.95

$8.50 Chiffon Panama Coats, all sizes
$4.95

$15 Covert Coats, semi-fitted, 52 inches long
$8.98

300 Waists, worth $1.00
49c

INQUEST CONCLUDED

The inquest into the death of little Edward Murray, who died several weeks ago under peculiar circumstances, was concluded before Judge Pickman in the police court room yesterday. The judge will render his findings in a week or so.

HANDS BURNED

John Meapos has his hands badly burned yesterday as a result of his coming in contact with an electrical apparatus at the Hamilton mills. The ambulance was summoned and he was taken to the Lowell hospital.

PUBLIC LIBRARY

The public library will be closed Tuesdays from 12 m. to 9 p. m., and Thursday and Friday evenings from 6 to 9 during July and August. The Sunday opening of the library and upper reading room will be discontinued during July and August.

STANDARD OIL CO

JACKSON, Miss., July 1.—Application was made yesterday by Dist. Attorney Lamb for a perpetual injunction restraining the Standard Oil Co. from operating in Mississippi and seeking to collect $11,000,000 penalties for the alleged violation of the anti-trust laws.

The application was made today in the chancery court of Clay county. Th hearing, it is understood, will ta place during the November term of t chancery court.

The declaration covers practically t same ground as set forth in simil proceedings in other states in rece years and charges violation of t anti-trust laws of the state.

MAY BE MURDER

DOVER, N. H., July 1.—The possibility that a murder may have been committed was investigated by the municipal and county authorities yesterday after the finding of the body of Mrs. Alice Bergeron in the Cocheco river under the Central avenue bridge. Mrs. Bergeron, from whom her husband, Harry Bergeron, obtained a divorce some time ago had been working in a local mill and had resumed her maiden name of Alice Cote. She left her boarding place on Monday night last and during that evening was seen the Central avenue bridge talking wi two men. A passerby heard the m urging her to go out on the river in boat with them and heard her decli the invitation. A splash in the w ter was heard soon afterward by nearby resident who notified the polic The river was dragged yesterday wit out result, but when the police r newed their efforts today they four the body. The medical referee, Fore Keay, came here from Rochester lat in the day to perform an autopsy.

GOING OUT OF BUSINESS SALE

We are going to retire from business in the city of Lowell, owing to our greatly increasing business in Lawrence, to which we intend to devote our entire time in the future. We have been in business in Lowell for the past twelve years, during which time we have made many friends and customers, whom we shall be sorry to lose. We trust, however, that we shall not lose them permanently, as Lawrence is within easy riding distance, and our reputation for selling the highest grade materials in Ladies' Wear, at the lowest prices, will be maintained at our Lawrence store. We shall be glad to pay car fare to all our Lowell customers. In appreciation of your liberal patronage during these twelve years in business, we shall sell our entire stock of Ladies' and Misses'

HIGH GRADE SUITS, COATS, SKIRTS, WAISTS and MILLINERY

at prices never before quoted at any sale in Lowell. THIS STATEMENT IS POSITIVE, AND WE CHALLENGE CONTRADICTION.

The Sale Will Begin Thursday, July 1, 1909

Summer Suits

Summer Jumper Suits, made of fine lawn, beautifully trimmed. Regular prices $1.50 and $2.00. Sale price.....89c

$2.00 and $3.00 finer grade.....$1.39

Fine Chambray Jumper Suits, trimmed with plaid to match colors. Regular price $3.98, sale price.....$2.49

WAISTS

Waists, 50c, 75c and 98c, at.....15c
Waists, $1.00, $1.25, $1.50, at.....29c
Waists, $1.50 and $2.00, at.....59c
Fine Tailor-made Waists, Linen, Lawn and Lingerie, sold for $1.50 and $2.00, at 79c

LINEN SUITS

$6 and $7 Suits, striped and natural linen $1.98
$7 and $8 Linen Suits, in white, pink, blue and lavender, at.....$2.98

SUITS

Almost given away

Suits made of Panama, Worsted and Fancy Mixtures.

Lot 1. Regular prices $6, $7 and $10, at $2.98
Lot 2. Regular prices $10, $12 and $15, at $4.98
Lot 3. Regular prices $12, $15 and $18, at $7.98
Lot 4. Regular prices $15, $18 and $20, at $9.98

THE APPLETON CLOAK and SUIT STORE

37 MIDDLESEX ST., Lowell, Mass.

A HELICOPTRE

WAS SUCCESSFULLY LIFTED BY OPERATORS

WASHINGTON, July 1.—For the first time in the history of America a helicoptre, a heavier-than-air type of flying machine, which depends on screws for its lifting power, was successfully lifted by its operators. The machine, built by J. Newton Williams of Derby, Conn., and Emil Berlinger of this city, lifted Mr. Williams from the ground on three occasions. The experiment was made a day or two ago in Mr. Berlinger's laboratory at Bridgeford, a suburb of this city. The only other machine that is known to have made a similar performance is that of M. Cerna, a French inventor. Scientists have always had great respect for the helicoptre type of flying machine. The Williams helicoptre with the operator weighs about 600 pounds and has a lifting surface of only 80 square feet. This surface consists of two pairs of propellers, revolving horizontally in opposite directions at the end of a vertical shaft. The propellers are 8 feet, 8 inches in diameter. The machine was so confined that it could not rise for more than 10 inches and it rose successfully to that height.

In previous experiments the Williams machine has been without an operator and it has moved rapidly along a track in tests to determine its ability to move forward. The forward motion is obtained by the operator shifting his position forward. Two revolving motors of 35 horsepower each are used, but it is intended to use only one motor, from which it is expected greater power will be derived. It is also expected to reduce the weight of the complete machine without the operator to 525 pounds. It now weighs 155 pounds. Mr. Berlinger has left for Europe, but the work

COTTON MILL

To Make Additions Plant

About all of the cotton mills in Lo ell are building or are contempla the addition of new buildings.

have been called for by the Merrim Mfg. Co. for the construction of a weave shed at the end of Wor street. The building will be 171 be two stories in height and a basem It will take in the old coaling s and will spread across the foot of W chen street. The specifications for the completion of the buildings 75 days.

GRADY CASE

POLICE BOARD FINDS IN F OF MR. GRADY

In the matter of against William S. Gr tal, in Worthen street or his servants sold toxicated man, the favor of Mr. Grady fered alleging tha made not having b the board made

A ROUSING WELCOME

12,000 Persons Attended Reception to Archbishop O'Connell

Governor, Mayor and Judges Among Those to Offer Felicitations—Great Affair Was Held in Mechanics Hall Building in Boston

BOSTON, July 1.—In a handsomely decorated hall, with fully 12,000 people to greet him, Archbishop William H. O'Connell was welcomed home last night after an absence of several months in Rome. It was a brilliant affair and brought together representatives of practically every parish of Greater Boston, while not a few came from distant points. It was an enthusiastic greeting, the people freely applauding every sentiment of love and affection that was uttered by the half dozen speakers.

The climax of the event was reached when toward the close of the evening Archbishop O'Connell arose, and for several minutes the people stood and cheered and clapped their hands, while the prelate bowed in acknowledgment.

At 7 o'clock the escort moved from its formation point at the corner of Beacon and Hereford streets to the archbishop's house on Granby street. The streets over which the parade passed were well policed, under the direction of Capt. Jones of the Back Bay station, and along Huntington avenue from Massachusetts avenue to the hall, ropes held back the thousands of people who had gathered. A policeman was stationed at every cross street along the route.

Archbishop's Escort

In the escort to the archbishop was the Mission church field band of eighty pieces.

Following the committee were a uniformed company of Hibernians, nearly 200 fourth degree members of the Knights of Columbus in marching uniform of evening dress, silk hat, baldric and sword, a uniformed company of the St. Jean Baptiste society of Lowell and a company of uniformed Portuguese.

Arriving at the archbishop's house the escort drew up in company front formation on Granby street. The carriage containing the archbishop took its position between two of the companies of the Knights of Columbus and the escort moved through Commonwealth avenue to Massachusetts avenue and then to Huntington avenue.

From the corner of Commonwealth and Massachusetts avenue to Mechanics building about 10,000 people lined the sidewalks and the archbishop and his escort were frequently applauded. The Knights of Columbus marched in varied formations, that of companies formed into crosses winning frequent outbursts of applause. They were under the command of Capt. D. J. Gorman and Lieut. Col. J. J. Sullivan of the 9th regiment, M. V. M.

As the archbishop entered the hall at 8 o'clock he was given a rousing greeting that lasted until he reached the platform, to which he was escorted by Chairman Francis A. Campbell of the executive committee and William F. Kenney, a sub-chairman and member of the executive committee.

Seated in the front row with the archbishop were the guests and speakers of the evening. These included Judge M. J. Murray, who was introduced later by Mr. Campbell as the presiding officer; Gov. Eben S. Draper, Mayor George A. Hibbard, Judge Chas. A. DeCourcy, Rev. Philip J. O'Donnell, Rt. Rev. Mgr. M. J. Splaine and several others.

Male Choir of 300 Voices

The platform as well as the entire hall was lavishly decorated, red, white and blue, white and yellow, and purple being used in abundance. These denoted the national, the papal and the episcopal colors. A large picture of the archbishop was in the background of the stage decorations and in incandescent lights just above his chair was "Welcome, 1884-1909."

The male choir of some 300 voices and the Boston Festival orchestra that furnished the accompaniment were stationed in the front of the first balcony just over the main entrance to the hall, and a full band was in the same balcony above the right end of the platform.

The program was opened with the rendering of "The Chorus of Pilgrims," by the choir. Then Mr. Campbell introduced Judge Murray. He spoke briefly, saying it was a great privilege to preside at such a demonstration. Gov. Draper, the next speaker, received a warm greeting.

"To Thee, O Country," was rendered by the choir after the governor had spoken, and then Mayor Hibbard spoke.

"Praeclara Custus Virginum," the hymn composed by the archbishop, was rendered with fine effect, and Judge DeCourcy was the next speaker, bringing the greetings of the laity. He was followed by the choir rendering "Ecce Sacerdos Magnus," and the archbishop was the last speaker. "The Star Spangled Banner" by the choir and audience brought the program to a close.

Sig. Pio De Luca was the director of the choir, and James T. Whelan, the organist.

As the archbishop was leaving the hall he was greeted on all sides, and a great number who had left the hall cheered and applauded him as he was driven away.

Judge Murray

It was 8.30 when the speeches began. Francis A. Campbell, clerk of the superior court, addressed the assemblage, saying: "It is my privilege as chairman of the executive committee to name as presiding officer of the evening Hon. Michael J. Murray." (Applause.)

Judge Murray said: "It is indeed a special privilege and satisfaction to be asked by the committee in charge to preside at this magnificent demonstration. It is at once worthy of the prelate and the occasion which has called us together. It is one of those manifestations of loyalty, respect and devotion of which the Catholic people and their prelate may justly be proud.

"It is indeed especially fitting that a few words should be said of that son of Massachusetts in whose hands for the time being the suffrages of the people have placed the high and honorable standard of its governorship. (Applause.) He is gladly here with us to say a word for the people of the commonwealth after an exceedingly busy day, and for the purpose of listening to his charming words, let me now present to you an old personal friend, the chief executive of the commonwealth of Massachusetts, Eben S. Draper. (Loud applause.)

Gov. Draper

Gov. Draper said: "I do not think that ever before in the city of Boston have I had an opportunity of saying a few words to such a magnificent audience. I assure you, sir (addressing the archbishop) that in spite of the elevated position which you hold, recognized throughout all the world, this tribute to you is a worthy one. (applause.)

"As your chairman has stated, I come here tonight after a very strenuous day largely spent in the classic shades of Cambridge, across the Charles, and I go from here, I am happy to say, for a little vacation after the arduous service on Beacon Hill; and while I had made my arrangements to start early this afternoon, it was with great pleasure that I stayed over to bring the greetings of the commonwealth to your distinguished guest of the evening (applause.)

"I can imagine no greater pleasure that could come to him than for the loyal people of this vicinity to welcome him from his trip abroad, where I doubt not he has learned things and done things which are of great interest and benefit to you, his people.

"The commonwealth of Massachusetts is glad to be represented here tonight in the person of her chief executive to say to his grace that we are glad he has had a successful journey and a safe return. We recognize most fully the exalted position which he occupies. We recognize also the great responsibility he has as a leader of a great people, and we feel secure in that leadership.

"I have been acquainted with him now but a short time, but in his public utterances, of which I have heard many, he has been the champion of all that makes for good citizenship in this commonwealth and in this great republic.

"It is a personal and an official pleasure for me to be here tonight to congratulate him on his safe return and to wish for him in the future all that prosperity which he so richly deserves." (Applause)

Mayor Hibbard

Judge Murray then read a letter of regret from Senator Lodge, in which he said that owing to congress being still in session he could not be present. "That I should thus be prevented from being present at the reception on June 30, is a real regret for I should like to have that splendid opportunity of expressing personally to the archbishop the gratification which I feel in his safe return and in the celebration of 25 years of eminent and distinguished service," the senator said.

Judge Murray next presented Mayor Hibbard, regretting that his voice had almost forsaken him. The mayor was in attendance against his doctor's orders, but he would rise and say a few words.

Mayor Hibbard said:

"You have reason to be proud of this reception and yet not too proud because you have, let us hope, many years service ahead. Your 50 years have been well spent, 25 of them in the spiritual welfare of our people, and here I think of the college at Rome which I think is celebrating now its 25th birthday. It is a great record one to which you may look back with great pride.

"One thing I want to say—whenever I wanted to get assistance in the cause of good government you have been ready to give it in trying to uplift the community of Boston; and I want to say Boston welcomes you back only too gladly and wishes you from now on Godspeed in all your work." (Applause).

Judge DeCourcy

Judge De Courcy said in part:

"To one who is at home in Rome, Tokio and Boston, the return from a transatlantic voyage is not of itself a matter of moment. But we have seized upon this occasion to celebrate an eventful day in an already eventful life—and that the life of our religious leader and friend. For it is 25 years since Archbishop O'Connell was ordained a priest and consecrated his life to the service of his Maker. Long before that day the good Lord had called him. There was no uncertainty or wavering as to his chosen life's work; the dream of wealth, the pleasures of social life, the ambitious of public office lured him not; straightway through school and college his course lay to the seminary.

"He entered upon the life of a young priest, devoted to the details of parochial duties, yet finding hours for the library, and always actively interested in the general problems of the community. Into the homes of sickness and sorrow his presence brought sunshine and consolation. The young man or woman wandering from the path of virtue felt a kindly but firm hand grasping and saving them. To the needy he gave not only what he had but he gave himself. And the children were the constant subjects of his attention and affection. I cannot in his presence dwell upon those days, but here and elsewhere in Boston tonight are men and women invoking a silent blessing on the head of him whose unselfish efforts have influenced their lives for good.

"Archbishop O'Connell's attitude toward the future is well indicated by the historic sermon delivered by him at the recent centenary celebration of the see of Boston. The startling figures of the church's growth in New England aroused in him no boastful spirit, they but emphasized the great responsibilities, religious and social, that this growth entailed. He emphasized two great problems which here on New England's soil (to quote his own words) must today be met frankly and faced courageously. First, the difference between race and race must be changed into confidence by that fraternal love which is Christ's sweet law. Second, faith showing forth clearly God's commands must reveal also the higher duty which new responsibilities and higher place have imposed upon us all.

"The keynote of his address was an appeal to our non-Catholic neighbors to discard any lingering prejudices, the survival of past strife and misunderstanding, in order that all good citizens might unite in solving the common problems that confront the city, state and nation at the beginning of the 20th century. It was a broad, patriotic and timely call for cooperation." (Applause.)

Introducing the archbishop, Judge Murray said: "Let me approach what I know is for us all the greatest delight of the evening. The civil government has spoken well its word of felicitation. From the depths of your heart now springs the desire to manifest by some measure of genuine welcome the delight which wells up within you as we realize that our chosen leader in all matters relating to faith and morals is now to deliver a word himself.

"Let me extend our welcome to him in the words 'dear guide and faithful friend.' I welcome you, sir, with a satisfaction I shall not attempt to conceal—his grace the archbishop of Boston. (Tremendous applause.)

The Archbishop's Address

The archbishop said:

"[illegible] one in all Massachusetts who does not know how much I love her institutions, her people and her very soil?

"This morning in the cathedral I returned the cordial salutations of my dear priests and faithful people. Tonight I speak to the great public at large.

America Respected Abroad

"No one in Europe any longer doubts the highly important place which our beloved country holds among the great nations of the earth—a position which every day is growing in glory and universal significance. The great ways of trade and commerce are constantly growing higher and broader. The American tourist finds his way to every nook and corner of Europe. Our adopted citizens in their constant visits to their old homes carry back with them tales of plenty, of freedom and of prosperity. Many of the great families of Europe, wielding tremendous influence of prestige and power, are half American.

"An all these things have their influence upon the minds of European statesmen, philosophers and financiers. America can never again be ignored. She stands firm in her place, and henceforth must be respected and reckoned with. In the witty speech of my own dear race, 'the American abroad is at home.' All this serves to emphasize the rapidity of our growth and the importance of our influence, and in this growth New England, Massachusetts, Boston undoubtedly have a very considerable share.

"Let others claim the primacy of commerce, but no one can deny that even today all over Europe the American primacy of art and intellect is still conceded to the Hub. We are proud it is so, and as her children it is our duty in our day and time to contribute something to the honor of a state and a city so glorious already by the achievements of great sons. I have but little to offer in the great monument these sons of hers are building, but what I have of that I freely have given.

As Bishop He Labors For All

"While consecous of my place in this great historic church, I have ever sought to be equally mindful of what I owe to this city, state and nation as an humble private citizen. As such my aim has been to hold firmly and fearlessly to the glorious standard of what is best and noblest in civic life, that my country may be in some small sense always the gainer and never for a moment the loser by any deed or word of mine, or of the least of her sons to whom my influence reaches.

"Out with all that is narrow and petty and base, and up in the brotherhood of the best—that is the platform upon which, when I came to you, I took my stand. Upon that platform I stand tonight.

"My work as a bishop is among my own, but let no man think that my work as a bishop circumscribes or contracts the love of my heart for all the people of this broad land, and for every citizen that dwells in this city of which we are all justly so proud. No, a thousand times no. There is no single act of mine as bishop which is not at the same time an act of devotion and loyal service to Boston and the commonwealth. For the sanctity of human relations, the sacredness of law, the duty of honor lie at the very base of all civic life, and the upholding of these holy sentiments constitute my daily task, not merely to my own people but to all.

"As a prelate of my church I am in very truth an din all that the word conveys, the truest servant of the best and highest which the state requires.

"That, your excellency, is the meaning of your presence here tonight; that, your honor, is why you have come here to bid me welcome. From my heart I thank you for the honor, the stimulus and the courage, which your distinguished presence brings me. That, too, best beloved people and dear citizens is why you also have assembled here to welcome me back among you.

"My well-earned and well-enjoyed rest is ended. I am back again to labor for God, for my people and for you all. Help me I beg of you, to labor only the better, aid me that my poor strength may not altogether fail; give me, not for a single night, not merely for a great occasion like this, but every day through the years to come your confidence, your assistance your love."

HIS GRACE WILLIAM H. O'CONNELL, ARCHBISHOP OF BOSTON.

TWO MIDDLEWEIGHT PUGILISTS WHO ARE TO BATTLE FOR TITLE

KETCHEL

PAPKE

COLMA, July 1.—Both Stanley Ketchel the middleweight champion, and Billy Papke, the "Illinois Thunderbolt," are in excellent shape for their forty-five round battle to be held at Colma, Cal., July 5. This, the fourth meeting between the pair, is now the main topic of conversation in the pugilistic world. When they met in Milwaukee a year ago Ketchel won a hairline decision. Later they met at Los Angeles and Papke knocked his man out in ten rounds, giving him a fearful beating. Two months later Ketchel turned around and knocked Papke out, regaining his title. Now the fourth match is looked upon as a good one, especially as Papke has shown the sports that he is still there with the wallop. His recent win over Hugo Kelly in one round showed them that he was more confident than ever and carried just as dangerous a punch. It will surely be a great battle, and it looks as though the fellow who sends in the first walloper is liable to cop. Both being terrific punchers, it's a hard fight to anticipate.

OILS AND GREASES

Our goods stand the test,
Our prices do the rest.
You see, we provide for a big demand,
We always have the goods on hand.

WE can settle those problems of lubrication, with which you are confronted daily. Quality, Uniformity, Safety, Application, Special and General uses. Ask us—we always have the right answers.

COBURN'S DRAHNAP AUTO OIL

Is of the proper fire test, which insures absolute freedom from carbonization. It is a thin oil and feeds freely through any style lubricator. It retains its lubricating powers at high temperatures.

Single Gallons 50c — 5 Gallon Lots 40c a Gal. — Barrels 30c a Gal.

Philadelphia Grease

For chains, gears and compression cups on the motor.

WE ALSO SELL AND RECOMMEND } SUPERHEATED STEAM OIL, GAS ENGINE OIL, MOBILOIL, PACKARD OIL, ALBANY GREASE

72 Years An Oil Shop

C. B. COBURN CO., 63 Market Street

300 Gold, Gilt and Gun Metal Clocks

These goods always sold at one dollar each. At our special sale we will sell one clock to each customer at 49c. This is going some for bargains

G. H. Wood

137 to 151 Central St.

PEEVISH

CHILDREN are not healthy children. Nine times out of ten they have worms.

KICKAPOO WORM KILLER

is a splendid worm remedy, pleasant-tasting candy lozenges. Trial convinces. All druggists.

KICKAPOO MEDICINE CO., Gilmerville, Ga.

McGauvran Bros.

LOWELL'S LEADING

Piano and Furniture Movers

Furniture and Crockery Packed by Experienced Men

STORAGE

OFFICE, 5 BRIDGE STREET

Opp. Transfer Station

Office Tel. 49 Residence Tel. 1035-1

THE FIREWORKS PLACE

All the latest novelties from the best manufacturers at

J. J. Gallagher's 266 Merrimack Street

Selections for Home Celebrations from $1.00 to $50.00.

Hot Air Balloons, 10c to $1.00.

Residence Tel. 1211. City Hall Garage Tel. 15-2

Sight Seeing, Club Parties, Weddings, Local or Out-of-town Parties taken out at short notice by

Mercier, "The Automobile Man"

Two 1910 Stevens-Duryea Seven Passenger Touring Cars, 54 H. P. Fully equipped with all modern accessories. Competent Chauffeurs. Reasonable Rates.

EDMOND H. MERCIER, 141 Cabot Street, LOWELL, MASS.

Middlesex Safe Deposit and Trust Co.

CORNER MERRIMACK AND PALMER STREETS.

PAYS 2% Interest ON $500. DAILY BALANCES

The Middlesex Trust Co. is not a Savings Bank; always has been and is careful not to intrude upon the legitimate field of the Savings Bank.

It pays interest to Depositors.

Money goes on Interest at once.

Interest is entered to credit Depositors, first of every month, computed to tenth of previous month.

The Middlesex Trust Co. is a good and a safe place for the deposit of money awaiting Investment or awaiting Distribution. The deposit is earning money all the time, and all the time is subject to check.

Middlesex Safe Deposit and Trust Co.

Same Place That Has the Safety Boxes
Same Place That Has Summer Storage

OPEN SATURDAY NIGHTS.

Summer Prices For COAL

Buy Early and Get the Best

E. A. Wilson & Co.

4 Merrimack Square—700 Broadway—15 Tanner Street

GRAY BOYS AGAIN

Lowell Defeats New Bedford in First Game 6 to 0

Lowell and New Bedford crossed bats in a double-header at Spalding Park yesterday in the presence of 1200 people, the number increasing as the game progressed the first game being called at 2 o'clock sharp.

Umpire Frank Connolly who hasn't been here since the early part of the season officiated. The Lowell team showed a change in the lineup. Flaherty moving up ahead of Danzig and Boyle going ahead of McDevitt.

In the New Bedford lineup was noticed at third base the familiar face of Garry Wilson, the old Nashua and Lawrence favorite. Garry started the season in the New York state league, but was too good a man to stay there long.

Games in Detail

As usual the visitors went to the bat and Burrows opened with a grounder to Flaherty and died at first. Crum got a single that Flaherty tried hard to knock down. Crum tried to steal and Boyle nailed him at second. Bannon got his base on balls but a few minutes later was caught off the base by Whitredge, run down the line and put out. In Lowell's half, Venable, Fitz and Danzig were victims of Armstrong, all striking out, while Flaherty in between cracked out a single.

Second inning: Wilson and Cunningham struck out. Templin flied out to Bannon who made a pretty running catch. In Lowell's half Howard flied to Burrows and Bannon and Boyle hit grounders to Wilson and were out at first.

Third inning: Adler fanned. Ulrich hit to Flaherty who threw him out at first. Armstrong hit to Danzig and was third out. In Lowell's half Pitcher Whitredge cracked the ball over the left field fence for a home run, after McDevitt had died on a bunt to Armstrong. Venable hit to Adler and was out at first. Fitz flied to Bauman.

Fourth inning: Barrows sent a grounder to Fitz and was out at first. Crum fanned. Bauman hit to Danzig and closed the inning. For the home team Flaherty opened with a single to right field, making two for Flu. Danzig flied to Barrows. Flaherty tried to steal and Connolly called him out on a close decision. Howard flied to Bauman.

Fifth inning: Wilson struck out for the second time. Cunningham was an easy out on a bunt to Whitredge. Likewise Templin, who hit to Fitzpatrick. On the home side, Bannon got a pass, the first off Armstrong. Boyle sacrificed and he went to second. McDevitt hit to Cunningham and was out Bannon making third. Whitterdge flied to Cunningham.

Sixth inning: Adler flied to Fitzpatrick. Ulrich flied to Bannon. Armstrong got a single to right field. Barrows followed with another but Armstrong was held on second. Crum hit to Whitredge and closed the inning. In Lowell's half Venable struck out. Fitz hit to centre for a single. Fluharty made his third single. Danzig flied to Crum and Fitz took third Fluharty stole second. Howard singled to right and Fitz and Fluharty scored. Howard stole second and went to third on Ulrich's bad throw, the first error in the game. Bannon was hit by the pitcher and tried to go to second, the ball rolling wide. The umpire chased him back to first. Bannon stole second. Boyle hit to centre for a single, scoring Howard and Bannon. The ball went through Crum and Boyle took second. McDevitt struck out.

Seventh inning: Bauman flied to McDevitt who made a beautiful running catch. Wilson hit to Fluharty and was out at first. Cunningham got two bases on his third strike. Boyle getting a passed ball and making a bad throw to first. Templin flied to Bannon. For Lowell, Whitredge sent a grounder to Wilson and died at first. Venable placed a Texas leaguer in left. Venable stole second. Fitz hit to Adler who threw him out at first. Venable tried to get home and was put out.

Eighth inning: Adler flied McDevitt. Ulrich fanned and so did Armstrong. For Lowell, Fluharty made his fourth consecutive hit, the fourth being a two-bagger to centrefield. Danzig hit to Wilson and died at first. Howard hit to right for a two-bagger and Fluharty scored. Bannon was out on a grounder to Templin. Boyle hit to Wilson and died at first.

Ninth inning: Barrows bunted safely. Crum struck out. Bannon got a pass. Wilson scared the crowd by slamming the ball over left field fence about a foot foul. He then hit a grounder too hot for Venable filling the bases. Cunningham flied out to Fluharty. Templin flied out to Bannon.

LOWELL

	ab	r	bh	po	a	e
Venable, 3b	4	0	1	0	0	0
Fitzpatrick, 2b	4	1	1	3	2	0
Fluharty, ss	4	2	1	2	3	0
Danzig, 1b	4	0	0	8	2	0
Howard, cf	4	1	2	0	0	0
Bannon, lf	3	1	0	1	0	0
Boyle, c	3	0	1	8	1	1
McDevitt, rf	3	0	0	2	0	0
Whitredge, p	3	1	1	1	3	0
Totals	30	6	10	27	11	1

NEW BEDFORD

Barrows, lf	4	0	2	2	0	0
Crum, cf	4	0	1	1	0	1
Bauman, rf	3	0	0	2	0	0
Wilson, 3b	4	0	1	0	0	0
Cunningham, 2b	4	0	0	1	1	0
Templin, 1b	4	0	0	11	1	0
Adler, ss	4	0	0	1	2	0
Ulrich, c	4	0	0	6	1	1
Armstrong, p	3	0	1	0	1	0
Totals	31	0	5	24	6	2

Lowell 0 0 1 0 0 1 0 4 0 — 6

Two base hit—Howard. Home run—Whitredge. Sacrifice hits—Boyle, Templin. Stolen bases—Fitzpatrick, Bannon, Venable. Double plays—Templin, Wilson, Flaherty. Left on bases—Lowell 4, New Bedford 6. First base on balls—By Whitredge 1, by Armstrong 4. First base on errors—New Bedford 1. Hit by pitcher—By Armstrong 1. Struck out—By Whitredge 4, by Armstrong 4. Passed balls—Boyle 2. Time—1.45. Umpire—Connolly. Attendance—1200.

The Second Game

After a 10 minutes' intermission the teams lined up for the second game Umpire Connolly announcing that City would go seven innings.

And such a game. There were shuggings and errors and accidents and delays until it did not seem through the seven innings would ever be played. New Bedford put in Dummy Connolly and happily Lowell batted him hard, causing his retirement or we'd all be there yet. Then Gardner came in and got his bumps and retired while Coffin proved invincible for the remainder of the game. But then we had troubles of our own for Warner showed up poorly and was relieved by Duval who wasn't much better. The game was lost by an awful error by Danzig which let in two runs. A few moments later, however, Danzig partly squared himself, by hitting a great three bagger. Toward the close of the game Danzig injured his wrist and was forced to retire while Huston took his place. Early in the game Dan Duggan, who formerly caught for Lowell, was accidentally spiked by Venable and was forced to retire. The spikes cut through his shoe and opened the instep. Garry Wilson, the former star of Nashua and later with Lawrence, returned to New Bedford a short time ago and played his old time game on third yesterday. In this game he made three hits while Adler also got three. Venable also got a three sacker in this game. This game had none of the features of the first game which was better contested in every way, and was fast throughout. The score:

NEW BEDFORD

	ab	r	bh	po	a	e
Barrows, lf	5	1	1	2	1	0
Crum, cf	3	1	1	1	0	0
Bauman, rf	1	0	1	1	0	0
Wilson, 3b	1	0	3	1	3	0
Cunningham, 2b	3	1	2	2	1	0
Templin, 1b	2	0	1	15	0	0
Adler, ss	4	1	3	1	3	0
Duggan, c	0	0	0	1	0	0
Conley, p	1	0	0	0	2	0
Gardner, p	1	0	0	0	1	0
Ulrich, c	0	1	1	2	0	0
Coffin, p	0	0	0	0	1	0
Totals	27	6	13	21	12	0

LOWELL

Venable, 3b	1	0	1	0	0	0
Fitzpatrick, 2b	2	1	1	3	1	0
Fluharty, ss	3	1	1	2	2	0
Danzig, 1b	2	0	1	3	0	2
Howard, cf	3	0	1	3	1	0
Bannon, lf	3	0	0	0	0	0
Boyle, c	3	0	0	8	3	0
McDevitt, rf	3	1	1	1	0	1
Warner, p	0	1	0	0	3	0
Duval, p	1	0	0	0	0	0
Huston, 1b	0	0	0	1	0	0
Blanchard, x	1	0	0	0	0	0
Totals	25	4	6	21	10	3

x—Batted for Duval in the 7th.

New Bedford 0 3 0 3 0 0 0 0—6
Lowell 0 0 4 0 0 0 0 0—4

Two base hit—McDevitt. Three base hits—Bauman, Danzig. Hits—Off Conolly 3 in 2 1-3 innings; off Gardner 3 in 2-3 inning; off Warner 6 in 3 1-3 innings; off Duval 7 in 3 2-3 innings. Sacrifice hits—Templin, Cunningham, Ulrich. Stolen bases—Adler 2, Duggan, Barrows, Fitzpatrick 3, Wilson. Double plays—Barrows and Templin; Cunningham and Templin. Left on bases—New Bedford 11; Lowell. First base on balls—By Warner 2; by Duval 2; by Gardner 1; by Coffin 1. First base on errors—By New Bedford 3. Hit by pitcher—Templin by Duval; Fitzpatrick by Coffin. Struck out—By Warner 1; by Duval 1; by Coffin 1. Passed ball—Duggan. Wild pitches—Connolly 2. Time—1.45. Umpire—Connolly.

DIAMOND NOTES

Out of last place and with our nearest rivals, New Bedford and Lawrence, to meet today and tomorrow.

It was a rough day on pitchers.

Dan Duggan, the former Lowell favorite, started in the second game for New Bedford but was spiked accidentally by Venable and had to retire. Duggan is teaching at Notre Dame university, Notre Dame, Ind., where he is also studying law, while he makes some money in the vacation season playing ball.

Garry Wilson is back in the New England league again and showed his old time form at third for New Bedford. Eason made a big mistake when he let Garry go from Lawrence.

Tommy Uniac will be back in the game in a day or two.

McDevitt is a fine player in spots.

The most surprised man on the ball field when Danzig dropped those pop flies was Danzig himself.

Danzig received a bad wrench of his left wrist yesterday and may possibly be out of the game today, Huston covering first for him after he was injured yesterday.

Coffin was invincible to the Lowell bunch.

Denny Connolly is slowness itself. When he pitches the game should be started at sunrise and five innings played in the morning and the other four in the afternoon.

Manager Tom Dowd made his first appearance in Lowell yesterday. His personal appearance like his salary is quite classy.

Perhaps Flaharty didn't clout the spoors in the first game. Four hits with a total of five in four times at bat. In the second game he supplied another single. Flu also put up a good game at short.

Former Manager Winn viewed the games from the grand stand.

The new score board will be finished today.

That home run of Whit's was the first on these grounds and a dandy into the bargain. It is an unexpected feature to see a pitcher make a home run.

Whitredge showed up finely in the first game. He has left the hoodoo outside the gate.

N. E. LEAGUE STANDING

	Won	Lost	P.C.
Lynn	33	20	62.3
Brockton	32	20	61.6
Fall River	32	21	60.4
Haverhill	31	25	55.4
Worcester	29	25	53.7
New Bedford	29	23	57.7
Lowell	19	25	43.2
Lawrence	19	28	34.7

N. E. LEAGUE RESULTS

At Lowell—(First game) Lowell 6, New Bedford 0. (Second game) New Bedford 6, Lowell 4. (7 innings)

At Lynn—Worcester 3, Lynn 0.

At Lawrence—Fall River 4, Lawrence 1.

At Brockton—Brockton 5, Haverhill 4. (6 innings)

AMERICAN LEAGUE STANDING

	Won	Lost	P.C.
Detroit	43	21	67.2
Philadelphia	36	25	59.0
Boston	33	28	55.6
Cleveland	32	29	52.5
New York	29	31	48.3
Chicago	25	36	41.1
St. Louis	23	39	37.1
Washington	21	39	35.0

AMERICAN LEAGUE RESULTS

At Boston—(First game) Philadelphia 5, Boston 4. (Second game) Philadelphia 6, Boston 2.

At New York—New York 4, Washington 2.

At Detroit—Cleveland 7, Detroit 1.

At Chicago—Chicago 3, St. Louis 1.

NATIONAL LEAGUE STANDING

	Won	Lost	P.C.
Pittsburg	44	15	74.6
Chicago	38	22	63.3
New York	33	23	58.9
Cincinnati	32	29	52.5
Philadelphia	27	31	46.6
St. Louis	23	33	40.7
Brooklyn	21	38	35.6
Boston	15	42	26.6

NATIONAL LEAGUE RESULTS

At Pittsburg—Pittsburg 2, Chicago 3.

At Brooklyn—(First game) Brooklyn 7, New York 2. (Second game) New York 3, Brooklyn 0.

At Philadelphia—Boston 1, Philadelphia 0.

At St. Louis—Cincinnati 3, St. Louis 2.

GAMES TODAY

American League

Philadelphia at Boston.
Washington at New York.
St. Louis at Chicago.
Cleveland at Detroit.

National League

Boston at Philadelphia.
New York at Brooklyn.
Chicago at Pittsburg.
Cincinnati at St. Louis.

New England League

New Bedford at Lowell.
Fall River at Lawrence.
Haverhill at Brockton.
Worcester at Lynn.

BASEBALL NOTES.

Jimmy Sebring has been released by the Brooklyn club.

Frank J. Egan, the star pitcher of the Fordham college team, who recently signed with the Cincinnati nationals, was married in Jersey City on Monday night to Miss Jennie Cecelia Todd of 137 Prospect street, Newark.

The National baseball commission has decided that the Jersey City club must pay back to the Wilkesbarre club $500 received for the release of Player De Groff, as he was at that time a free agent.

Claude Ritchey, the second baseman who was secured from Pittsburg when the Boston National league team changed hands, has been released. He was handed his ten days' notice Monday. There are rumors that Beaumont is also to be released and that Bowerman is to be sold to the Giants. President Dovey was in New York yesterday conferring with the New York club management.

AMATEUR BASEBALL.

The rooters and followers of the Americans and Shamrocks, who cross bats for honors at Washington Park Monday afternoon, are at present loading up with noise instruments to take with them to the game and cheer their favorites to victory. The backers of both aggregations will wave pennants. The boys from the north will carry green flags with the letter "S" inscribed, while the south common gang will have flags of bright blue with the inscription "Americans."

It is the intention of the winning team to engage a large barge and parade through the streets following the game. So confident are both managers of taking the money that each has practically hired the same vehicle for the occasion. The winning team will take the $50 at stake and all that is taken in at the grounds. Taking the manner in which the sports are talking about attending the game as a criterion, it is convincing proof that a large number will be on hand and that the winning manager will have a good bunch of the "long greens" to take home to the "babies," while, of course, the defeated aggregation will have to be satisfied with a great big juicy lime.

The umpire will open the game at 3.15 o'clock so all who wish to witness the contest will have ample time to view the midway before repairing to the grounds for one of the best programs arranged for the enjoyment of the local sports on the afternoon of the glorious observance.

The Y. M. C. A. team which is leading the Lowell & Suburban league at present will endeavor to add another victory to its list Saturday, when this team and the Lowell Americans contest for honors at Washington park. These teams met on Memorial day and the latter won by a close margin, but Manager Johnson of the association team is confident of turning the tables and says that Mr. Sise's team will have a harder time securing the victory on this occasion than on the former meeting.

The American team is yet to be defeated and the management is confident of tabulating another win to its credit. Judging from the confidence existing, a good game will unquestionably be played. The fun will start at 3.15 o'clock.

At Washington park Monday morning, July 5th, the North Chelmsford and Y. M. C. A. teams of the Lowell & Suburban league will hold the boards. This is a league game, being scheduled to be played Saturday, but owing to the holiday and the management accepting another game both managers agreed to play it off Monday. The contest will prove quite interesting as the team from the town will have the acquisition of several new men, while the team representing the association will present its usual lineup.

The Seconds will challenge any team in the city under 16 years of age. Send all challenges to A. McCarty, 45 Salem street.

A letter was received by the writer yesterday asking the exact number of strikeouts that "Rube" Waddell had credited to him during his great year, 1905. According to the official record the erratic twirler had 349 fan the breezes during that season. He was with the Philadelphia Americans.

"Shef" Moore's Lowell A. A. which has been playing good ball during the season will have for opponents on Monday afternoon, July 5, the Lawrence Independents, one of the best independent teams in the state. Both teams are in excellent condition and are prepared for a clever exhibition. Each team is confident of securing the victory and will put up a hard battle for it. The game will take place at Spalding park and will start at 3.15 o'clock.

Israel Gerson has organized a team which will go under the name of the Meteors. He claims that he has picked up a first class team and will get the championship of the city. He would like to challenge any strong 14 year team in Lowell. Send all challenges to I. Gerson, 20 Tyler street.

"Sully."

Scott's Emulsion
is the best remedy for Catarrh, Bronchitis, Scrofula, Anemia and all wasting diseases. All Druggists

JACK JOHNSON

Outfought Tony Ross in Six Rounds

PITTSBURG, July 1.—Jack Johnson, the colored heavyweight champion of the world, outboxed Tony Ross of New Castle, Pa., in a six round contest last night, given under the auspices of the National A. A. at Duquesne garden. While the bout was declared a draw, on account of the state law prohibiting a decision in boxing tournaments, public opinion willingly conceded that Johnson had the better of the go from start to finish. It was a fast fight, both men being active during the entire six rounds.

Johnson seemed out of condition. He repeatedly rushed Ross but seldom landed effectively. The audience shouted wildly whenever Ross landed a telling blow, but booted Johnson for his apparently rough work in the clinches.

Referee Jimmy Dime said after the fight that Ross did remarkably well in the face of the fact that Johnson had an advantage over him in weight and height.

Johnson refused to talk after the mill, while Ross anxiously begged for another opportunity to meet the colored fighter.

Johnson sustained his reputation of being a shrewd business man by securing $2000 guarantee from the managers of the National A. C. during the afternoon.

Pittsburg's society sporting enthusiasts turned out in force, prominent among them being Congressman J. Francis Burke and others near the ringside.

The preliminary bouts were rather tame.

Jack Johnson and Ross entered the ring nearly together. Johnson's reception was rather cool. Some parts of the house hissed when the big negro grinned over the audience. Ross smilingly acknowledged the applause from his home delegation and bowed to the rest of the house.

First round—Johnson led left to stomach and repeated this blow with telling effect. Ross led right to jaw. Johnson sent a stiff left to Ross' chin, repeating the blow with a right counter, drawing blood from Ross' nose. With a left and a right to face Johnson staggered Ross, who went to his knees taking the count of nine, the bell saving him. It was Johnson's round.

Round 2—The men rushed to the centre of the ring. Ross led with left to jaw. Johnson acknowledged the blow with a smile and sent a wicked left to Ross' face, following it with a counter to the stomach. Ross' mouth bled freely. Johnson repeatedly swung a wicked left into Ross' face, rocking the New Castle boxer on his legs. The men stuck to the centre of the ring, Johnson leading to face with good effect. Johnson's round.

Round 3—Ross from the tap of the gong tried to make a better showing than in the two previous rounds. With a right to the stomach and a left to the jaw, he removed the grin from Johnson's face. Ross showed his extreme nervousness. Johnson continued the use of his vicious left swings. Ross stumbled in an effort to get away from Johnson's jabs and slipped to his knees, taking the count of eight for a rest. With a right to stomach Johnson finished the round with Ross hanging on. Johnson's round.

Round 4—Johnson came up smiling with Ross in distress. Johnson goaded the New Castle boy, making remarks about his bloody nose and mouth. Johnson led with his left to the jaw and the men clinched. Ross made a vicious lunge, swinging his right to jaw. This was the first effective blow Ross landed. The round ended with the men in the centre of the ring in a clinch. Johnson's round.

Round 5—Ross came up apparently groggy with Johnson sarcastically grinning over his easy fight so far. With a vicious left swing to the face Johnson rocked Ross. Ross tried bravely to stand off the big black, but there was no chance. Johnson was in and out like a flash and Ross could not stop him. The gong saved Ross from further cruel punishment. Johnson's round.

Round 6—Ross came up willing and led with a left uppercut on Johnson's jaw. Johnson returned a right uppercut, closing Ross' eye. The men went into a clinch in the centre of the ring with Johnson hitting Ross unmercifully with the left swing used so effectively in the previous rounds. The gong struck with Ross hanging on. Johnson's round.

BOXING GOSSIP.

Stanley Ketchel will experience no trouble in making 158 pounds, the middleweight limit, for his fight with Bill Papke at Colma next Monday afternoon. Ketchel got on the scales in Frisco on Monday and tipped the beam at exactly 160 after four days of hard gymnasium work and road running. For the Papke mill Ketchel will be practically as fit and strong as he was for the recent bout with Philadelphia Jack O'Brien, in which the latter was almost beaten to death in a trifle more than two rounds. Ketchel was matched near O'Brien at 160 pounds, weight in eight hours before ring time, and when he got on the scales the middleweight champion's bulk recorded 159 1-2 pounds. Yet Ketchel put up the greatest fight of his life, showing more generalship and more punching power than in any other battle. His fitness on that occasion was wholly due to weeks of strenuous exercise near Woodlawn, and when he left here for the coast he was so fine that he could not have been improved upon.

That is why Stanley Ketchel will be able to do the 158 pounds for Papke without weakening himself by overexertion. It is a fact, however, that only Ketchel of all the middleweights in the world has enabled Ketchel to keep over the middleweight limit. Jack Dempsey knocked him out in 12 rounds in Vernon, Cal., last September, Ketchel being careless. He was also dissipated and lost all interest in his profession. He ate what and when he pleased, drank, smoked and was in fact just what he was, big fat, 200 pounds stripped when he was induced to tackle Papke again. Then Ketchel began training in a new way that surprised his friends. In seven weeks' time he took off thirty pounds and the critics said that he had put back his health and strength. He set into the ring with Papke last November weighing less than 170 pounds and proceeded to win all the way. When Papke was finally put to sleep in the eleventh round, after receiving a terrific beating, Ketchel made a vow never to break training entirely again, and he has kept his word ever since.

In view of his present condition therefore it is believed that he will beat Papke decisively again in spite of the fact that the latter is also a tremendous pounder and as quick as a flash. Papke knocked Hugo Kelly out in a punch recently simply because he caught the Chicago middleweight off his guard and whipped over a smash to the jaw before Kelly realized that the fight had started. But Ketchel knows Papke's tactics like a book and has often said that if Papke cannot get in one of his sockdolagers in the first round or two he loses heart, and is also inclined to quit when the fire is hottest. Ketchel, it is believed, will be in far better form when he meets Papke this time than in the previous mill, and that is why the Michigan Lion is already a 2 to 1 favorite.

If Ketchel wins he says he will take a long rest so that he will weigh about 180 pounds when he meets Johnson in October. But many ring followers believe that Ketchel would have a better chance with the negro if he weighed less, as they cannot convince themselves that Ketchel's speed and punching power when he weighs 158 or 160 pounds can be improved upon. The argument that Ketchel scaling at 160 or 165 pounds would be too small for Johnson has been repeatedly set forth, but at the same time it is pointed out that when Fitzsimmons won the championship from Corbett at Carson City he scaled at 156 pounds, while Corbett weighed all of 195. Fitzsimmons weighed 165 pounds when he knocked out Sharkey and Ruhlin and was twice beaten by Jeffries. Ketchel is less than one inch shorter than Fitzsimmons and is regarded as faster in attack and a harder hitter. Furthermore, those who have watched Ketchel's tactics say that he has a method of his own that excels any that Fitzsimmons ever displayed. Jack O'Brien describes the middleweight champion's style as well as anybody when he says:

"Ketchel can hit from any angle. He never loses his balance after missing a swing. He is the first man I ever saw with a shift involving a purposely missed lead with either hand followed by a double swing or upper cut. He can fight with either foot forward or both feet parallel, and is a puzzle for the cleverest boxers. Don't think for a moment that he has no science, for he knows more about the game than Jeffries, Fitzsimmons, Sharkey or any of the big fellows who have earned fame in the ring."

Californians believe that Ketchel will knock Papke out inside of half a dozen rounds and predict that he will beat Johnson with similar ease. If Papke should happen to put Ketchel away, therefore, there would be a big upheaval in pugilistic calculations. Next Monday's mill will probably attract an immense crowd. Promoter Coffroth expects to take in nearly $30,000 at the gate.

Young Corbett and Johnny Frayne will meet in a glove fight on the coast in a few days. Corbett is still popular with Californians and has been attracting much attention since his arrival there. If he wins he says he will be willing to meet Dick Hyland in a long mill which would probably subject the Denver pugilist to a real test.

CHELMSFORD

The Y. P. S. C. E. of the Central Congregational church held a strawberry festival and entertainment in the vestry, last evening.

A one-act farce entitled "The Man from Brandon," was excellently presented by young people from the Pawtucket church at Lowell with the following cast:

Phil Lester, captain of Brandon football team, Harry Peavey; Jeremiah Decker, M. D., from the Kirby Insane hospital, George Axon; Dan Moulton, of Brandon, Miss Janet's nephew, James Grant; Miss Janet Spencer, a maiden lady, Grace Mansfield; Bernice Moulton, Miss Janet's niece, sister of Dan, Elsie Cameron; Bertha Melvin, Bernice's friend, Florence Sturtevant; Anne, Miss Janet's maid, Helen Bellamy.

There were also vocal and instrumental selections of the Davis trio of Lowell and piano solos by Harold Stewart. Following the entertainment, ice cream and cake, in charge of Sidney Dupee, was for sale, and Miss Grace Atwood and Miss Carrie Knowlton presided at the punch bowl. Leicester Smith was chairman of the committee of arrangements and others who assisted were Leo Jones, Jessie Atwood and Flora Brown.

The St. John's Ladies' auxiliary held an enjoyable social in St. John's hall, last evening.

At 10 o'clock refreshments were served by Caterer John Marinel, Jr., and at 12 o'clock the happy affair came to a close.

Miss Mary McCoy was the accompanist during the evening. Mrs. Thos. McTeague was the general manager, and she was ably assisted by Miss Mary McCoy and Miss Jennie Hanglin.

BUCK DEER

KILLED A BULL AND THEN ATTACKED COW

GOFFSTOWN, N. H., July 1.—A fight took place yesterday at the farm of George Anderson, who recently purchased the estate of Frank P. Stevens on Tirrill Hill.

A disturbance was noticed in the pasture, and on investigation a buck deer was found to be fighting with a cow. The cow was nearly dead when discovered. A bull was in the pasture and was found dead a little later.

It is supposed that the bull was killed first and then the deer attacked the cow.

MISS HARVEY'S MUSICALE

The pupils of Miss Elsie M. Harvey gave a very delightful musicale at her residence, 184 Tenth street, yesterday afternoon. It was the first musicale given by her pupils and the program complete was as follows.

Vaillance Polka-duet ..... Bellak
Armand Provost, Miss Harvey
(a) Old French Folk Song.
Gladys Larvey
(b) In June, duet.
Gladys Larvey, Miss Harvey
(a) Chanson D'Enfant...Alex Guilmant
(b) The Little Wanderer, Opus 101, No. 2 .....Cornelius Gurlitt
Loretta Brodeur
Happy New Year March. Jay Watson
Armand Provost
(a) Hunting Song.....C. Gurlitt
(b) Etude .....Theodor Kirchner
Velma Harden
Melody of F .....Rubinstein
Loretta Brodeur
(a) Pride .....L. Koeller
(b) Dondino Gracioso .....Franzbat
Op. 116, No. 1.
Percy Barnes
Klavierstuck .....F. Mendelssohn
Velma Harden
Meadow Park Waltz .....C. Clot
Armand Provost
(a) The Whispering Wind
Wolfensohn
(b) Grand Valse de Concert. T. Matteo
Miss Harvey

FIREWORKS
Of Every Kind—and Every Requisite for the Proper
Celebration of the 4th
KILLPARTRICK
29 Bridge St. - - - 24 Merrimack St.

A RECITAL

BY PUPILS OF THE LOWELL CONSERVATORY

The pupils of the Lowell Conservatory of Music gave an excellent recital yesterday afternoon and evening at the conservatory in Appleton street. The following program was carried out:

Piano duet, Folka.....C. V. Cloy
Henrietta Willey, Mildred Christianson.
Piano solo, Comrades Waltz..Davison
Blanche Gelinas
Vocal solo, Mother O'Mine.....Tours
Sadie Hopner.
Piano solo. Rose Leaf Waltz.
Sybil Lewis
Ada Brophy.
Violin solo, La Cinquantaine.
Gabriel-Marie
Signor Antonio Andreoli.
Piano solo, Marguerite Au Ronet.
Harmston
Bertha Gelinas
Piano duet, Englewood Waltz
Wardwell
Ola and Velma Nichols.
Piano solo, Up in a Swing.
A. R. Monteine
Largo .....Handel
Nora Sweeney.
Vocal solo. Love's Pleading.
A. Buzzi-Peccia
Stasia McNamara.
Piano solo. Holley..S. Isabelle Willey
Ruth Choate.
Piano solo. The Shepherd's Evening Song.
Josephine Lambert.
Semi-chorus, Spring's Awakening.. Abt
Sopranos—Sadie Hopner, Mildred Christianson, Alice Christianson, Marguerite Turgeon. Altos—Lillian Bell, Laura Townsend, Miss Callahan.
Piano solo Chansons Des Alpes—Ryder
Laura Townsend.
Violin solo, Alla Turka....Carl Rohm
Signor Antonio Andreoli.
Piano solo Chansons Des Alpes—Ryder
Sadie Hopner
Piano solo "Polka De La Concert"
Bartlett
Lillian Bell.
Presentation of diplomas.

PERFECT SKIN COMFORT
for Baby and others follows the use of Comfort Powder. Chafing, itching, rashes, skin irritations and soreness all disappear like magic under its influence.
Comfort Powder
Comfort Powder is a skillfully medicated Toilet Powder which is no more like ordinary Talcum Powders than cream is like skimmed milk, being perfectly harmless to the most delicate skin and possessing unequalled healing and soothing power. For twenty years Comfort Powder has been considered the standard of perfection by thousands of New England physicians, nurses and mothers who use no other.
AT DRUG AND DEPARTMENT STORES.
Be sure you get "COMFORT" POWDER. Box with Baby's Head and Trained Nurse.

FINE PROGRAM

GIVEN BY PUPILS OF CHARLES N. SLADEN

The pupils of Mr. Charles N. Sladen gave a recital in Colonial hall last night. The program was well arranged and carried out in a manner which elicited much applause.

The following took part in the program:

Sopranos: Master John Bolan, Master Edward P. Connolly, Miss Florence L. Killpartrick, Mrs. Bernice McIsaac, Humphrey, Miss Lillian H. Marinel, Miss Etta Thompson, Miss Virginia Wallace, Miss Helen M. Wilkins.

Contraltos: Miss Eugene G. Russell, Miss Alice Sampson.

Tenors: Messrs. Harry N. Patten and Hubert Senior.

Baritones: Messrs. Elijah N. Axon, Andrew McCarthy, Charles H. Howard, Edward S. Swift.

Accompanists: Mr. Edward K. Baldwin and Miss Mary E. Reilly.

The following attractive program was given:

Acushla Machree .....Browne
Master Connolly
Tonight .....Zaroa
Mr. Axon
Cherry Ripe .....Horn
Master Bolan
Chanson Provencale .....De'Taqua
Miss Killpartrick
The Shadows Deepen, recitation and aria .....Buck
Mr. Patten
Carnival of Venice .....Bennett
Miss Wallace
Salve Regina .....Eayrs
Mr. McCarthy
Mon Coeur S'Ouvre a ta Voix
Saint-Saens
Miss Sampson
Adoration .....Telma
Miss Wilkins
The Secret .....Schubert
Who Is Sylvia? .....Schubert
Mr. Swift
Scene and aria, Jewel Song.....Gounod
Mrs. Humphrey
Recitation and aria—Comfort Ye—Every Valley .....Handel
Mr. Senior
My Dreams .....Tosti
Mrs. Russell
For the Sake of the Past.....Mattei
Miss Marinel
My Peace Thou Art .....Schubert
October (from "The Trend of Time")
Kemp
Mr. Howard
Waltz Song (Romeo and Juliet)
Gounod
Miss Thompson
It Is Enough (From Elijah)
Mendelssohn
Mr. Swift
Scene and Gavotte (from Manon)
Massenet
Mrs. Humphrey

EDNA THOMPSON

SENT TO INSANE HOSPITAL FOR 26TH TIME

CLINTON, July 1.—A very unusual case was that of Edna Thompson, a middle aged woman, who was yesterday in the local court examined as to her sanity by Dr. French and Dr. W. P. Bowers, she being brought here from Sterling by Constable C. E. Phelps. It was the 26th time that the woman has undergone similar examinations, and each time has been sent to the Worcester hospital for the insane for treatment. She was taken to that institution yesterday afternoon. The woman suffers from recurrent insanity, and after a time in the institution practically fully recovers.

Bay State Dye
Do not wait until the warm weather is on before you send in your summer suit to have it cleaned, pressed or dyed. We are now better prepared than ever to take care of your work and put your clothes in shape and make them look like new. We have all the latest machinery to do the work with. We want to get one thousand men's suits to start with and we can take care of ladies' wearing apparel as well as men's. The Bay State Dye Works, 54 Prescott st. All orders promptly attended to. All work first class. Bring in your goods at once.

TARPON
FINEST PRODUCTS OF THE SEA
LOWELL'S LEADING MARKET
124 CENTRAL STREET
Telephone 213
PRICES FOR THIS WEEK:

Fancy Shore Haddock and Cod 7c, 9c lb.	
Extra Large Mackerel	35c each
Sea Trout	15c lb.
Kennebec River Shad	30c each
Bluefish	20c lb.
White Fish	8c lb.
Flounders	8c lb.
Penobscot River Salmon 30c, 35c lb.	
Halibut	20c lb.
Perch	15c lb.
Swordfish	25c lb.
Buttertish	15c lb.
Scup	12c lb.
Sturgeon	20c lb.
Boiled Lobster	28c lb.
Live Lobster	25c lb.
Fancy Eng. Boneless Cod	15c lb.
Sugar Cured Smoked Salmon	30c lb.
Smoked Halibut	25c lb.
Clams	25c qt.

CHOICE PENOBSCOTT RIVER SALMON FOR THE FOURTH. ORDER NOW

DRINKING CUPS

Sanitary Ones Used by Boston & Maine R. R.

Individual paper drinking cups, such as have been adopted by the board of health for use in the Boston common and convenience stations, will be used as drinking receptacles in the cars of the Boston & Maine beginning this summer. The railroad company has made arrangements to install automatic vendors beside the water coolers in its coaches.

Passengers in the North Station have observed for several days a small nickel-plated device in which were nested one hundred or more dainty white paraffine cups. These cups once drawn forth and used, cannot be replaced; but must be discarded or carried away. They are in the exact form of a drinking glass, and are stiffened by a cot of paraffin. The cups are manufactured by a semi-automatic process, and are absolutely sanitary when they reach the lips of the drinker.

The Boston & Maine is the first railroad in New England to supply individual drinking cups to its passengers. This move follows the action of the conference of the State and Provincial Boards of Health in Washington last week recommending all railroads to abolish the dangerous common cups.

EASY TO CURE RHEUMATISM

But you must have a little persistency in your make-up to do it. There are hundreds of so called rheumatism cures, but not one that we know of has stood the test of time like NEURALGIC ANODYNE.

If you have rheumatism, neuralgia, pains or aches of any kind, internally or externally, get a bottle of NEURALGIC ANODYNE to-day, and follow the directions for use.

NEURALGIC ANODYNE is a household necessity. It kills pain almost instantly, and if used promptly when pains occur, will prevent pneumonia.

For sore muscles or lame back, due to over-exertion, there is nothing half so good. Sold everywhere. Made by The Twitchell-Champlin Co., Portland, Me.

ATTORNEY HILL

SAYS EX-MAYOR DID NOT GIVE HONEST TESTIMONY

BOSTON, July 1.—Former Mayor John F. Fitzgerald was directly charged with perjury and of trying to "throw the government's case" by District Attorney Arthur D. Hill in the superior court late yesterday in his summing up of the government's case against M. J. Mitchell and T. F. Maher, charged with conspiracy to defraud the city of $13,000 through flagstone contracts during the Fitzgerald administration. Former Mayor Fitzgerald was one of the witnesses in the case, having previously testified before the grand jury. His testimony throughout was marked by an absence of memory as to what he had given in evidence before the grand jury.

"There is just one thing that I want to say about that testimony (that of former Mayor Fitzgerald) and that is that it was not honest testimony" declared Attorney Hill, "and that Mr. Fitzgerald, when he came here, did not come here with the purpose of telling the truth to this jury and did not tell the truth to this jury, and that his object was to throw the government's case because he probably thinks that we rely on him. I was surprised, but I was not so damned surprised, because John F. Fitzgerald is Fitzgerald."

DUTY IN HIDES.

BOSTON, July 1.— Resolutions strongly opposing the 15 per cent. duty on hides and providing for the appointment of a committee to call on President Taft and ask him to use his influence to have removed "a real hardship and injustice" were unanimously adopted at a meeting of the New England Shoe and Leather Manufacturers and Dealers held here late yesterday under the auspices of the New England Shoe and Leather association.

If you want help at home or in your business, try The Sun "Want" column.

ENJOYABLE PARTY

Held on Mrs. Eastwood's Lawn

One of the most enjoyable lawn parties of the season took place yesterday afternoon and evening on the beautiful lawn adjoining the residence of Mrs. Joseph Eastwood in Moore street. The affair was conducted under the auspices of Miss Gladys and Master James Wylie, two popular young residents of the locality.

Invitations were distributed to their friends during the week and they assembled at the lawn at 2 o'clock. Upon their arrival the children started right in to make merry and indulged in many games. At 4 o'clock luncheon was served. Afterwards games and dancing were in order until 7 o'clock, when another dainty repast was served.

GONE 45 YEARS

MAN WAS BELIEVED TO BE DEAD

LEE, July 1.—George Hecox who has been missing from Lee 45 years, appeared there Tuesday night and made himself known to his wife who had, during his long absence, married another man and been widowed. Hecox went out with the 34th Massachusetts regiment in the Civil war, was wounded and remained long in a hospital and as he never returned home, was believed to have lost his life. Some years after his wife married Timothy Tucker. Hecox learned of this and decided to remain away, and the fact of his being alive was never disclosed until the death of Tucker paved the way for his return.

STEAMER HELD UP

NEW YORK, July 1.—The Ethelwold, a small and apparently harmless little British steamer, lying on the outer edge of the shipping which skirts the South Brooklyn water front was held up by the United States customs officers last night on suspicion that the vessel was about to engage in a filibustering expedition against the West Indian republic of Santo Domingo.

BIGAMY CHARGE

Woman Said to Have Married Lowell Man

NASHUA, N. H., July 1.—Mrs. Jessie Garkis of Aiken is under arrest here charged with bigamy, and Thomas Garkis, her husband, is held on an assault charge. The arrest of the two came about in a peculiar manner yesterday.

June 28, Mrs. Garkis, who is an American woman, called at the police station and entered complaint against Thomas Garkis, her Greek husband, charging him with assault. The woman was engaged as a waitress in a Greek coffee house and alleged that her husband attacked her here. A warrant was issued and the police looked for the man, but could not find him. Inquiry revealed, it is alleged, that the woman had been married before and now it is claimed that she has two husbands besides Garkis. They were found in Manchester today.

It is alleged that before the woman married Garkis she wedded a man residing in Lowell, and previous to that was married to a man living in Mechanicsville, N. Y. Aiken is said to be aware of the present marriage and will be represented by counsel in police court today.

Does Your Food Distress You?

Is there a bloated feeling in your stomach after eating, a belching of gas, with a feeling of faintness? Does your heart beat weakly, causing you to feel a faintness? Do you have pains in your stomach? Headache, dizziness, lassitude? Indigestion will cause these symptoms. To relieve them take

Gold Bond DYSPEPSIA CURE

READ THIS TESTIMONIAL.

Manchester, N. H., April 5, 1908.
I have used the digestive tablets now to be known as the Gold Bond Dyspepsia Cure, and have proved them to be invaluable for indigestion. Have taken them as occasion required for three years, and they have never failed to bring relief.
ISAAC N. COX.

Price 50c a Box

If you receive no benefit your money will be returned. Why not try it.

FOR SALE BY ALL DRUGGISTS

Gold Bond Medicine Co., Manchester, N. H.

FINES OF $6,000

Imposed on Four Steel Corporations

BOSTON, July 1.—Fines aggregating $6000 were imposed by Judge Sanderson in the criminal session of the superior court yesterday, on recommendation of Dist. Atty. Hill, upon four steel corporations that were under indictment for conspiracy in collusively bidding on jobs for the city of Boston.

The indictments were found in March. In one the Boston Bridge company, the Canton Bridge company, the Groton Bridge company and the Owego Bridge company were accused of conspiring to cheat the city in collusively bidding on the Brookline street bridge job, and the other indictment accused the first three corporations named with conspiring to cheat the city in bidding on the Atlantic avenue draw span job.

The Boston Bridge company was fined $750 on each case, making $1500; the Canton Bridge company was fined $1000 on each, making $2000, and the Groton Bridge company was fined $750 on each, making $1500. The Owego Bridge company was fined $1000.

The corporations pleaded guilty through counsel.

The cases against a number of individual steel men who are under indictment are still pending, and there are numerous cases against various corporations as well as individuals.

WOMAN'S MISSIONARY SOCIETY

The members of the Paige Street Woman's Missionary society enjoyed a trolley ride to the home of Mr. William H. McKeen in Dracut yesterday. Luncheon was served under the trees early in the evening.

THE

Lowell Five Cent Savings Bank

RECEIVES

DEPOSITS

OF FROM

5 CENTS TO $1000.00

Its Function in the City of Lowell and Suburban towns is above all other duties to encourage the saving of money, to promote the habit of saving, to make our people thrifty, to make our community thrive, to make the word LOWELL but another way of spelling THRIFT. In honest and determined effort in just this direction the Lowell Five Cent Savings Bank is going to make it possible for every Home to have its Savings Bank. A Home Depository where money shall be secure from temptation of frivolous spending, an incubator where the pennies shall hatch dollars and above all a medium of saving and of teaching the habit of saving—a means of making a beginning

Note Cut of Little Home Bank

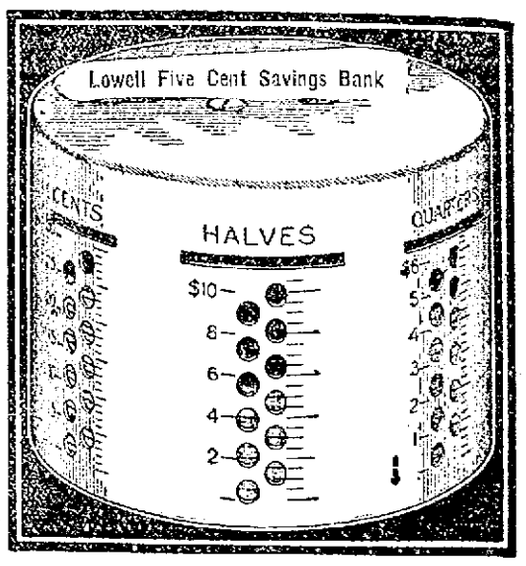

This Little Home Bank We Furnish To Our Depositors

FOR ONE DOLLAR

They take it to their Home. They keep the Bank. We keep the Key. The customer brings his Bank to us. We unlock and contents are deposited in usual way and entered on customer's pass book. They come with their little Bank to the big Bank and get a bank book.

It is an educator in thrift and the habit of saving. What parent is there who will not recognize the great possibilities that may follow having one of our Home Banks in the House. A little self-denial in youth often is the foundation of future well being—not to say wealth.

WE ASK ALL
The Old, the Young—the Young, the Old
TO CALL AT OUR BANK
Corner of Merrimack and John Streets.
LOOK, HANDLE, EXAMINE, QUESTION
All About These

LITTLE HOME BANKS

We are Reaching out the Hand to You.

Lowell Five Cent Savings Bank

FANCY PATENT FLOUR

SAUNDERS' MARKET

159 Gorham Street, Cor. Summer Tel. 2489

FANCY PATENT FLOUR

Best Bread Flour
75c a Bag, 24 1-2 lbs. to a Bag
Eight Bags to bbl., $6 a Bbl.
One bbl. allowed each customer
MUSKETEER FLOUR
Makes white bread and more loaves to a bbl than any flour ..... $6.50 a bbl.
Best Pastry Flour ..... 80c bag

HAMS - - 12c lb.
Cudahy's Eagle Brand
Best No. 1 Rump Butts
8 1-2c and 9 lb.
Smoked Shoulders
9 1-2 and 10c lb.

Sugar 5c Lb.
10 pounds allowed each customer.
New Potatoes
28c Pk.

FORCE—Best breakfast food; fresh and new, ...9c a pkg.

BEST CORNED BEEF..... 6c lb.

CANNED GOODS

Well filled cans, newly packed, pure delicious foods.

Tomatoes—Extra fancy, solid packed, ...7½c
Peas—Sweet and toothsome 7½c
Blueberries, finest high bush 12c
Sugar Corn, tender, sweet 6c
Baked Beans, very fine..... 8c
Van-Camp and Columbia condensed soups. Made from the finest materials—All flavors.....6c
Red Raspberries 14c
Black Raspberries 14c
Peaches, luscious, ripe fruit 12c
Strawberries 15c
Plums—Royalton Brand 10c
Blackberries 12c
String Beans or Wax Beans 6c
Sardines—Fancy American brand.....7 for 25c
Potash, 1 can 6c
Karo 8c

6c—SPECIALS—6c

BAKER'S SHREDDED COCOANUT.
D'Zerta Our Pie, all flavors.
D'Zerta Jello, assorted, all flavors.
D'Zerta Ice Cream Powder, all flavors.
D'Zerta Quick Pudding, Chocolate, Vanilla, Orange, Macaroon, Lemon, Tapioca Pudding.
Extracts—Vanilla, Ginger, Peppermint, Lemon, best quality, absolutely pure.
Codfish, pkg.
Mince Meat, pkg.
Prunes, large and fancy.
Manhattan Gelatine, bright and sparkling.
New line of D'Zerta Food Co.'s goods, large bottle, 10c size.
Worcestershire Sauce.
Horse Radish, 10c size.
Bluing—Large bottle.
Ammonia—Large bottle.
6c 6c

MEATS

Best Rump Steak, best cut of best heavy beef 15c-18c
Best Sirloin Steak..... 12½c and 15c lb.
Nice Fresh Rump Butts.....8½c and 9c lb.
Best Round Steak, 2 lbs 25c
Hamburg Steak .....10c lb., 3 lbs. 25c
Fresh Pork Shoulders ..... 10c lb.
Fresh Pork Loins ..... 12c to 14c lb.
Fresh Killed Fowl ..... 15c lb.
Short Cut Choice Legs of Lamb.....12c to 15c
Salt Spare Ribs..... 8c a Lb.

SOAPS

All well seasoned, Welcome, Borax, Naphtha, White Ribbon.

7 bars for 25c
Swift's Snap famous laundry, 14 bars for.....25c
Fairbanks Old Dutch Cleanser 8c
Borax—20 Mule Team brand..... 8c
Washing Powder, 4 lb. pkg. 15c
Swift's Old Mill .....10c to 25c
White Rose Soap, Ivory size.....10 for 25c

TEAS

We are selling some of the finest blends of Formosa, Oolong, Gunpowder, Assam and Japan Tea at 25c lb., 5 lbs. for $1.00. We refund money if not satisfactory.

COFFEE

MISCELLANEOUS

Lemon Pie Filling, 3 lb. Mason Jar 15c
Ketchup, 1 qt. size.....10c, 3 for 25c
Evaporated Apples, 1 lb. box 10c
German Mustard, large and fancy schooner.... 8c
Raisins, 1 lb. box 7c
Currants, 1 lb. box 9c
Corn Starch ..... 5c pkg.
Lump Starch, 2 lbs. for 9c

FLOUR

Hecker's Reliable Self-raising Flour.....19c pkg.
Hecker's Buckwheat Flour..... 3 lb. pkg. 13c
1 1-2 lb. pkg. 9c
Hecker's Farina ..... 7c pkg.
Hecker's Old Homestead Flapjack.....9c pkg.

LARD

Compound Lard—20 and 40 lb. Tubs.....8½c
Pure Lard—Swift's and National Packing Co.
25 lb. Pails 12½c
2, 5, 10 lb. Pails ..... 13c lb.
Swift's Jewel, 3, 5, 10 lb. Pails.....9c lb.

BUTTERINE

The Very Best .....13c to 15c lb.

We carry the "New England" brand. This is a Butterine of absolute purity, according to a United States monthly sworn statement.

Condensed Milk

Challenge Brand 9c
Lakeside Brand ..... 3 for 25c

SALMON

Pink .....9c can, 3 for 25c
Alaska Red ..... 11c can

COCOA

New England Cocoa, warranted strictly pure.
½ lb. cans 7c
½ lb. cans 14c

STRUCK BY TRAIN

Melrose Man Was Instantly Killed

MELROSE, July 1.—An unknown man while walking toward Boston on the B. & M. R. R. tracks was struck by an express train at 9 o'clock last night and instantly killed. The man was about 150 feet north of the Melrose bridge between Melrose and Melrose Highlands, when he stepped out of the way of an outbound freight train upon the inbound track. The freight crew in the caboose shouted to him to look out for the express but he did not hear. He was thrown 150 feet.

The body was taken to the rooms of a local undertaker.

There is no clew as to the man's identity othe rthan marks of his clothing. His necktie bore the name of a maker in New Britain, and his coat had a Willimantic tag.

He was about 35 years of age, weighed about 150 pounds, 5 feet 5 inches in height, had brown eyes, black hair and dark complexion. His upper eyetooth was capped with gold. He wore a black derby hat, black coat and dark brown trousers.

ON THE CREASE.

Saturday July 3, the Buntings play the Everetts at Bunting park. Game called for 2.30. The Bunting team will be Rudden, Capt.; Scholes, Southam, Hoyle, Gath, Stirks, O'Connell, Burtt, Watson, Woodcock, McCormick, Scorer, Foster, Umpire, Tuttle.

Monday July 5, Spend that day at Bunting park, something doing all day. The morning will be taken up with sports; a bowling tournament is scheduled to take place in the afternoon to start at 2 o'clock, for which suitable prizes will be given. Prosper Fairchaw, J. Crawford, J. Lloyd and G. Williams are the committee in charge of the bowling. A. Fausett, secretary.

Mohair Cricket Club

At the regular weekly meeting of the executive committee of the Mohair Cricket club held at the club house reports from the various committees of the team party showed that the affair was a success in every way.

On Saturday the first team will play the Brighton Cricket club on the home grounds, the game starting at 2.30 p.m., being a state league game. The lineup will represent the Mohair Mills: Capt. D. Hird, Whittle, Thornill, Dearing, Shaw, Hirst, Waring, Walmsley, Needham, Harrison and Wade, reserve, Ingham, scorer, S. Marshall, umpire, Williams.

The second team will play a match with the North Billerica Cricket club at Fordway park. The following are requested to meet at Merrimack square and take the 1 o'clock car: E. Mitchell, captain, R. Ingham, Holloway, Wagner, F. Marshall, W. Jones, H. Williams, J. O'Neil, J. Armstrong, W. Cawthra and J. Royds; reserve, B. Kershaw; umpire, A. Aveyard.

The Ladies' auxiliary of the club will provide refreshments for the Brockton club at the close of the game on Saturday.

Stomach Insurance

and bowel defence against cholera morbus, cramps, pains and sudden hot weather ills in every dose of genuine

Sanford's

Ginger. It is delicious, refreshing, strengthening and always healthful—which can not be said of the many cheap, worthless or even dangerous gingers offered by unscrupulous dealers as substitutes for Sanford's.

Look for the Owl Trade Mark.

THE LOWELL SUN

JOHN H. HARRINGTON, Proprietor

SUN BUILDING, MERRIMACK SQUARE, LOWELL, MASS.

Member of the Associated Press

THREE DOLLARS PER YEAR. TWENTY-FIVE CENTS PER MONTH

The sworn daily average circulation of The Lowell Sun for the year 1908 was

15,956

Sworn to by John H. Harrington, proprietor, Martin H. Reidy, business manager, and Alfred Pilotte, pressman, of The Sun, before me, January 1, 1909. J. JOSEPH HENNESSY, Notary Public

This is by far the largest average circulation of any newspaper in Lowell.

COST OF LIVING HIGHER.

According to Bradstreets the cost of living has increased, and when the new tariff law takes effect, if enacted in its present form, the cost of living will be still higher. The excessive tariff is but a government license to levy tribute upon the people for all the necessaries of life.

FRANK K. FOSTER.

Frank K. Foster was one of the most brilliant and at the same time conservative labor leaders in this state. Possessed of many rare gifts as an orator, a journalist and a leader of men, he did much to improve conditions for the labouring people during his life. He was always a restraining force wherever hasty, unwise or doubtful action was advocated and by his power of argument and persuasion he wielded a potent influence wherever he appeared to discuss the rights, interests and policies of labor organizations. His untimely demise is a serious loss to organized labor.

THE LONDON SUFFRAGETTES.

Somehow the London suffragettes can readily stir up a vast amount of trouble. They set out to interview somebody or to lay their claims before some government official in a manner that is wholly at variance with established custom. The authorities naturally object, the suffragettes persist in their plans and hence there is a clash between them and the police.

Nobody, we believe, would object to their laying their demands before the government in the proper way; but many of them have resorted to extreme measures, such as chaining themselves in the house of commons to prevent their arrest. When they thus defy authority the government asserts its authority and arrests the disturbers. That is the only course open under the circumstances. We do not believe that the women will advance their cause by violence; nor will the government officials injure the cause of woman suffrage by refusing to hear the arguments in favor of it. This hysterical conduct on the part of the women will not aid their cause in the least. The American method of putting the question to a vote in the legislature periodically and then letting the issue remain in abeyance till the following year would answer all practical purposes in England as well as in this country, but the English suffragettes are more persistent than their American co-workers.

TO SUPPLY THE CARNIVAL THRONGS.

The question arises whether the city of Lowell will be able to entertain the vast throngs that will be brought here from all parts of the country by the great auto races in September.

Lowell will prove unworthy of the occasion if she does not make sufficient arrangements to meet all demands for accommodation both as to housing and feeding her guests during the carnival. If this is to be done on a large scale, there must be a radical departure from the stinted policy put in effect last Labor day. After the races on that occasion the hungry thousands flocked to the hotels and not one-twentieth of them got what they wanted in food and drink.

The hotels as at present constituted and restricted cannot be expected to meet such a rush. Therefore, it will be necessary to adopt other measures that will adequately meet the requirements of the situation.

It is quite probable that on no single day during the carnival will the attendance be greater than last year. If President Taft should consent to be present, that will increase the throng on the date of his attendance. But the attractions distributed over five days will make each day as popular as was the one racing day last year. That will mean that a vast number of people will visit Lowell during the carnival week. It would not be to our credit to give them any excuse for going to Boston overnight.

The transportation problems have been provided for on a large scale. It will be necessary to have eating houses on the grounds sufficient to accommodate 50,000 people. Otherwise thousands of visitors will go hungry.

WHY NOT INVEST IN LOCAL INDUSTRIES?

Lowell has many new factories under construction, proving that the projectors have faith in the future of the city and of their particular line of industry. The men at the head of these industries are level-headed and experienced in their respective lines of manufacture. That is probably the best guarantee of the future success of their enterprise. They have put aside the effect of past depressions; they see business success ahead; they see a growing demand for the line of goods to be produced in the new mills, and that should be sufficient to inspire public confidence in such enterprises.

Lowell has a vast advantage over some other cities in its grand water power by which the cost of manufacture is much lessened. Eugene N. Foss and others who are erecting cotton mills in East Boston boast of the advantage of being near the coal supply at tide water and of being able to lift their cases of manufactured goods from their shipping department to the deck of the ship that will carry them abroad; but though this may be advantageous, it is not such a boon as a cheap water power by which much of the coal consumption is rendered unnecessary.

The advantages of Lowell as a centre of textile manufacture, is therefore, unsurpassed, and that is one great reason why Lowell citizens should have confidence in their home industries; why they should invest their money therein rather than in western mining schemes, stock gambling, or any enterprise, the character of which on account of its distance away, we are unable to ascertain. Lowell citizens have lost millions in outside speculation in years past whereas they might have invested wisely at home and helped their city at the same time.

There are still good opportunities for investment in Lowell industries and the prospects are daily becoming more inviting. Loyalty to Lowell and her interests should induce Lowell residents to invest their money at home either in long established or new industries and then work for results.

SEEN AND HEARD

A man can frequently see his finish without the aid of a telescope.

It's the doctor's business to see that we keep body and soul together.

The man who can convince others that he is as good as he thinks he is, is a wonder.

The average man doesn't thing about mending his ways till they are pretty badly shattered.

It may be possible for a woman to keep a secret, but most of them are woefully out of practice.

To thousands the cool breezes which blew over Lowell yesterday was like a healing balm. Bodies, brains, and nerves had suffered from the necessity of keeping steadily at work amid the heat and humidity of the few days previous.

At Harvard they are telling a story regarding an absent-minded professor at Columbia, who the other morning while walking along the Riverside Drive absorbed in thought approached the curb until one foot was in the gutter and the other on the sidewalk. Accosted by a friend who inquired for his health, the professor replied: "I am feeling all right, but for the last few minutes I have been strangely lame."

AWFUL YOUNG BARNEY KEHOE

Will ye be for the Gap o' Dunloe,
I dunno!
Oh! I'm glad o' that same!
All the tourists think shame
To be missin' the Gap o' Dunloe—
They do so.
Now, then, whisper! Mayhap
When ye come on the Gap
Ye'll be seein' a lass
On this side o' the pass
That'll ax for the toll.
She's a daeint good soul,
Though the eyes of her twinkle so droll.
Well, ye'll pay her the tax
An' ye'll wink an' ye'll ax:
"Would ye marry young Barney Kehoe?"—
'Tis a bit of a joke
That the folk love to poke
At the lass o' the Gap of Dunloe.

An' it's where, whin ye've done wid Dunloe,
Will ye go?
Ye'll be wise to come back
By this very same track,
For there's little that's back o' Dunloe—
There is so.
Sure, the hills are so bare
There's no scenery there
Like the kind that ye find
On this side, d'ye mind?
So, I'll watch for the day
Whin ye're passing this way
Just to hear what the lass had to say;
Whin she made her reply
To the wink o' yer eye
An' yer joke at the Gap o' Dunloe—
Is it who may I be?
Ye'll find me, d'e see,
If ye'll ask for young Barney Kehoe.

T. A. Daly, in Catholic Standard and Times.

Show Windows Six and Seven

G. H. Wood is having a special sale of Ladies' Brooch Pins and an almost endless variety of Gents' Scarf Pins that regularly sold from 25c to one dollar. At our special sale take your choice of Ladies' or Gents' Pins at 23c each.

G. H. Wood

137 to 151 Central St.

Coal, Wood and Coke

The best that money can buy at rock bottom summer prices.

Telephone your orders here, where your trade will be appreciated.

JOHN P. QUINN

Gorham and Dix Streets.

Telephones 1180 and 2480. If one is busy, call the other.

DR. HOLBROOK'S KOLAY POWDERS.

FOR HEADACHE AND NEURALGIA ABSOLUTELY SAFE

ST. THOMAS' SALVE

—FOR—

Piles, Old Sores and Skin Diseases

—FOR SALE—

At All Up-to-Date Drug Stores

THIRTY-FIVE CENTS

Fresh Clams Every Day

At the Lowell Inn. Fresh fish direct from the Boston wharves. Lobsters fresh from the traps. Meats fresh and wholesome. Call and see us LOWELL INN, busiest place in Central street.

JOHN J. O'CONNELL

FUNERAL DIRECTOR.

Telephone Connection

1010 Central St. Davis Sq.

ELECTRIC AND COMBINATION FIXTURES

At Manufacturer's Prices

—AT—

DERBY & MORSE'S

64 Middle Street, Lowell, Mass

JAMES E. O'DONNELL

ATTORNEY-AT-LAW

Hildreth Building. Lowell, Mass.

EDWARD PAYSON WESTON, AGED PEDESTRIAN, WHO NEARS GOAL ON 4000 MILE WALK

NEW YORK, N. Y., July 1.—Edward Payson Weston, the aged pedestrian, who started from New York on March 15 to walk to San Francisco in 100 days, Sundays excepted, is due to reach his destination on July 8. When he arrived at Battle Mountain, Nev., it was estimated that he had yet to walk 435 miles, or an average of about 60 miles a day to complete the journey on time. Weston's record in the early stages of his present walk and until the time he reached Wyoming was most remarkable. During the first five days he walked from New York to Utica, 273 miles. He arrived in Chicago on April 17, the distance over the route he took being approximately 1,760 miles. On May 22 he had reached Hugo, Colo., 2356 miles from New York. Thereafter he was beset by almost every imaginable difficulty. Heavy storms on the plains delayed him, and at other times he had difficulty in getting water and food. Later on in Utah and Nevada he was forced to do nearly all his walking at night, the heat of the day being so intense that he could not sleep, much less venture forth in the glare of the sun. Then he encountered clouds of mosquitoes which harassed him so that his strength almost failed him at times. Throughout the journey the veteran maintained the wonderful cheerfulness which has helped him in so many of his long hikes. If he succeeds in accomplishing his task it will stand as the most remarkable feat of endurance ever performed by a man at his age.

PEOPLE OF NOTE

The famous Danish sculptor, Hasselrus, has proposed that the Danish-Americans present an enormous statue of Columbus to the American government. M. Hasselrus has offered to make the statue himself. The sculptor lives in Rome, but he is now in Copenhagen for the purpose of placing this project before the Danish-Americans who are assembling there for the Aarhus celebration on July 4. M. Hasselrus suggests that the statue be erected on the grounds of the White House at Washington.

Dean Henry P. Wright of Yale university, who retires after having held the most important position in the faculty next to that of president for a period of 25 years, has been the head of the academic department during the chief part of Yale's marvellous advancement. Since Dean Wright has been in office the number of students at the university has increased threefold, and the same may be said of the instructing force. It is only necessary to recall the career of Dean Wright since he has held his important post to point out the wonderful strides which have been made by the university, and in which Dean Wright has been a noteworthy factor. His retirement will be looked upon with regret by the 30,000 graduates of Yale scattered throughout the country and by those in the academic department who have not yet completed their collegiate course, says the New York Tribune.

A gift of $300 has been presented jointly by Mrs. Helen R. Blackmar, widow of Gen. Wilmon W. Blackmar, with Miss Fannie R. Brewer and Willard S. Brewer, to the Hingham public library for the reference department. A year ago they gave $500 for the general use of the library. Both gifts were in memory of their father, John R. Brewer.

DRACUT

The Ladies' Aid society of the Dracut Centre church held a successful lawn party on the church grounds Tuesday night. The attendance was large and the several tables which were presided over by a bevy of young ladies did a rushing business.

The tables and their attendants were as follows: Lemonade and tonic, Miss Marion Udell, Prince Coburn and Jack Udell; popcorn and chips, Mrs. R. S. Fox, Mrs. F. J. Davis and Misses Ruth and Helen Davis; candy, Mrs. Bert Smithson, Mrs. Fanny Holmes and Misses Leon and Grace Wells, Beatrice and Shirley Smithson; strawberries and cake, Mrs. M. C. Lurvey, Mrs. Martha Fox; ice cream, Mrs. Albert Fox, Miss Mary Schess.

A very delightful entertainment of graphophone selections was furnished during the evening by Mr. Thomas Bentley.

The affair was in charge of Mrs. Granville Coburn, and the following official staff of the society assisted during the evening: President, Mrs. Bert Smithson; vice president, Mrs. Henry E. Peabody; secretary, Mrs. Natt W. Peabody; treasurer, Mrs. Granville Coburn; flower committee, Mrs. R. S. Fox, Mrs. M. C. Lurvey; visiting committee, Mrs. D. D. Fox, Mrs. E. A. Stevens, Mrs. Martha Fox, Mrs. F. J. Davis, Mrs. G. W. Rand, Mrs. A. W. Harvey; entertainment, Mrs. Natt W. Peabody; work committee, Mrs. G. W. Rand, Mrs. D. M. Edwards, Mrs. Florence Udell; relief committee, Mrs. D. D. Fox, Mrs. Martha Fox.

Y. W. C. A. NOTES

The 14 girls who enjoyed the hospitality of "The Riverlook" over Sunday had the best time ever. The boat was in motion, what with bathing, walks in the woods, etc. The house is regularly open to guests from now on. A group was down Thursday consisting of the girls of the Business Girls' and the Outing clubs and another group for over the Fourth. Any girls who wish to join the latter group may leave their names at the office Friday morning. Among the things still needed to complete the furnishing of "The Riverlook" are the following: Six clothes waste baskets, egg cups, White, wash stands and a hammock.

Miss Emma R. Chapin will speak at the noon meeting today at 12.25. Subject "Faithfulness."

SENT TO HOSPITAL

James Patterson, a man about 50 years of age, was taken from his home, 11 McGovern's court off Lakeview avenue to St. John's hospital shortly before midnight last night, suffering from a severe laceration of the head. It was stated that Patterson got into trouble during the early part of the night and in the mêlée some one cracked him over the head with a bottle.

COUGHS & RHEUMATISM

USE THE GREAT ENGLISH REMEDY

BLAIR'S PILLS

SAFE, SURE, EFFECTIVE. 50c & $1

DRUGGISTS.

OR 93 HENRY ST. BROOKLYN, N.Y.

ALLAN LINE Royal Mail Steamers

Moderate Rate Passenger Service

Boston-Glasgow via Londonderry, Ire.

Laurentian, July 3; Numidian, July 24; Laurentian, Aug. 6; Numidian, Aug. 20.

Second Cabin, Glasgow and Derry, $40.00. Third class, $27.50, Glasgow, Derry, Belfast and Liverpool. Bathe rooms reserved for married couples. Children between 1 and 12 years, half fare. H. & A. ALLAN, 110 State st. Boston.

DENIS MURPHY

18 Appleton Street

Brown Tail Moth Rash

And all itching diseases of the skin yield quickly to the soothing influence of

Lan-Mol

At all Druggists, 25c

SIMPLEX

Vacuum Cleaner

Operated by hand. Price $15 delivered. Rentals, $3.50 per day.

W. T. S. Bartlett

653-659 MERRIMACK ST.

The Uptown Hardware Store

NO. BILLERICA

DELIGHTFUL RECITAL BY MISS ELLA M. REILLY'S PUPILS

A delightful piano recital was given yesterday afternoon by the pupils of Miss Ella M. Reilly at her home in No. Billerica. The program was as follows: Rosy Fingers, duet, Wachs, Hilday Perry, Charles Ritchie; (a) Shepherd's Morning Greeting, Wenzel, (b) Sonatine op. 36, No. 1, Clementi, Leona Spellmann; Autumn Idyl, Renard, Charles Ritchie; The Rocking Horse, Baumbach, Horace Slocum; (a) Fairy Dance, Heins, (b) Spinning Song, Baumbach, Louise Donovan; Children's Piece, Kohler, Mollie Quinn; The Woodruff, Smallwood, John McSorley; Cradle Song, duet, Sartorio, May Brennan, Miss Reilly; Estrella Heins, Isabel Walker; Hunting Butterflies, Hirsch, Marion Ryan; The Fire Drill, Cramm, Marie Hassett; A Wee Story, Orth, Marion Sheridan; (a) A Mon Etoile, Bohm, (b) Maybelles, Bohm, Florence Buckley; Gypsy Dance, duet, Hunt, Sears Cook, Miss Reilly; an Oriental scene, Orth, Veronica Brennan; Mazurka de Concert, Salmon, Teresa Monty, waltz, Gurlitt, Marion Estabrook; Ramblings in Springtime, Heins, Frederick Callaghan; Elfin Waltz, Williams, Sears Cook; Celeste, Saint Saens, Hilda Perry; Waltz, duet, Low; Cuckoo, duet, Low, Charles Estabrook; Spanish Dance, Mozzkowski, Isabel Holt and Miss Reilly.

RELATIVE LOCATED

MISS McCABE VISITS HER UNCLE

Miss Mamie McCabe, the niece of John H. McCabe, who is dangerously ill at the Boston city hospital, and information regarding whom was sought by the authorities of the hospital, was reached by the newspapers of this city in the story published Tuesday and Wednesday. She appeared at the police station and stated that she had not before known that her uncle was ill. She went to Boston to see him, immediately after reading the letter of Assistant Supt. Holt. Her home is in Centralville.

PUTNAM & SON CO.

166 Central Street.

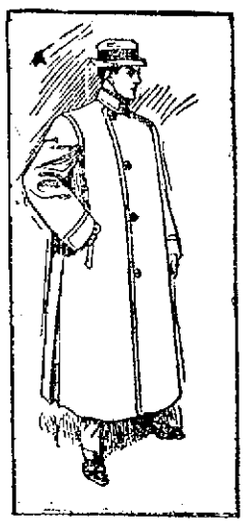

THE MAN WITH A MOTOR

Will find here about everything he needs—for himself or his chauffeur.

MOTOR DUST COATS

Of twills, linens, poplins and khaki ..... $1.50 to $8.00

MOTOR WATERPROOFS,

Light weight tan rubber coats, Rosebury cravenetted "Slipons"—and cravenetted khaki, $5.00 to $13.00

MOTOR RUBBER SHIRTS

Tan rubber, go on over your suit, covering you completely, $5.00

MOTOR CAPS

Of imported English cheviots—and "Heid Caps" of foreign homespun.....$1.00 and $1.50

CHAUFFEURS' CAPS

And racing caps in solid tan, khaki and plaids, with or without ventilators....50c to $1.00

AUTO GLOVES

And gauntlets.....50c to $3.00

KHAKI SUITS

For chauffeurs—Norfolk jacket and trousers.

AUTOMOBILE LIVERY

Made by Rogers, Peet & Co., dress or road suits with caps, leggins and everything that's required. We mail you a catalogue on application.

OUTING HELD

BY MEMBERS OF HINES LODGE, K. OF P.

The Auction Pitch club of Samuel H. Hines lodge, Knights of Pythias, held an enjoyable outing last night at the summer home of H. E. King. Pitch was enjoyed during the evening, P. C. Charles Dane being awarded a handsome briar pipe, he having scored the highest number of points. The members sat down to a steamed clam supper later in the evening. A program of music consisted of a duet by Mrs. H. E. King and Edgar P. Luce; piano selection, Gladys King; humorous selections, William Walker; banjo selection, Wallace Langell; selection by a quartet. A vote of thanks was given Mr. and Mrs. King and Alvin E. Joy, on behalf of the guests, presented Mrs. King a berry dish and a beautiful oil painting. It was a late hour when the merry party was brought to a close.

DR. EDWARDS'

DANDELION

TABLETS AND PILLS

A Miracle as a Blood Purifier

Say thousands who have used them. A positive cure for Rheumatism, Constipation and Foul Breath. Best remedy for Liver, Kidney and Stomach. Eliminates all poisons from the system, without griping. Purely vegetable and guaranteed under Pure Food and Drug Law. Free samples on request to SCHENCK CHEMICAL CO., 51 Franklin street, New York. 25 cents a box at

ELLINGWOOD & CO., Lowell, Mass.

COAL

The Satisfactory, Dependable, Worth-the-Money Kind

LIVINGSTON

15 THORNDIKE STREET

INDUSTRIAL BOARD

Sets Forth the Need of Trade Schools

BOSTON, July 1.—Interesting statistics and facts concerning industrial education are contained in a report issued yesterday by the Massachusetts committee on industrial education, which has just passed out of existence as a board. The report gives in detail the work which the committee has accomplished, the schools that it has established and the publications that have been issued by it since its inception.

Significant paragraphs in the report follow:

"Industrial schools are needed to supplement the existing school system; they should receive pupils at the age of 14 or 15 years who declare their intention to learn a trade, and they should parallel the existing high schools, but be independent of them.

"A four years' course is needed. The first two years should cover general shop instruction for at least two hours per day, together with related mathematics, drawing, natural science and English. The last two years should cover shop instruction for particular industries, as well as the drawing, mathematics, mechanics, physical or biological science applicable to that trade, the history of that trade, civics treated practically and the English of the shop and business. In short, two years of general preparation, to be followed by two years of special training which will permit of a shortened apprenticeship, to develop the skilled workmen.

"The commission has found the people as a whole ready to co-operate with the state in the establishment of vocational schools, and that many of the educators of the state welcome a plan which will remedy the existing lack of means for giving children a school preparation to gain a livelihood.

"The commission has found that organized labor does not oppose the essential points of the general scheme for industrial education outlined by the commission, notwithstanding the feeling of doubt that has been expressed in some quarters in regard to this important matter. As a matter of fact, the representatives of organized labor have in many cases actively co-operated with the commission.

"The commission has remained of the opinion that industrial education as thus defined cannot be successfully connected with the elementary schools or with the high schools, which have as their main object a general education, because the efficiency of such a school depends chiefly on its dominant motive; it is also of the opinion that industrial training should not be attempted for young people under 14 years of age.

"The commission has persistently held that it would be a serious injury to the cause of industrial education if manual training, as now given in the public schools, should continue to be considered industrial training."

BOTH FOUND GUILTY

Of Conspiracy to Defraud the City of Boston

BOSTON, July 1.—Michael J. Mitchell, former purchasing agent for the city of Boston, and Thomas F. Maher, a contractor, were found guilty by a jury in the superior court today of conspiracy to defraud the city of Boston of $13,500 by signing contracts calling for excessive prices for flagging. Sentence was deferred and Judge George A. Sanderson granted the defendants until Aug. 1 to file exceptions. The bonds of $5000 each were continued.

The alleged fraudulent contracts were made between August, 1906, and the early party of 1907 during the administration of Mayor John F. Fitzgerald. Ex-Mayor Fitzgerald was a witness at the trial, which lasted eight days, and he was sharply criticised by the attorneys, both for the state and the defendants for his failure to remember matters connected with the contracts. The attorneys engaged in many heated arguments, and at one time were called to order by the court. The case went to the jury at 1 p. m. yesterday and a sealed verdict was brought in which was opened this morning. The alleged fact that the city had been defrauded in this manner was one of the disclosures made by the Boston finance commission in its recent investigation.

A Hard Struggle

Many a Lowell Citizen Finds the Struggle Hard

With a back constantly aching.
With distressing urinary disorders.
Daily existence is but a struggle.
No need to keep it up.
Doan's Kidney Pills will cure you.
Lowell people endorse this claim:

Mrs. T. H. Rodgers, living at 85 Butterfield street, Lowell, Mass., says: "For some time dull, nagging backaches, coupled with the most distressing pains in the region of my kidneys made my life a burden. I also had headaches, and dizzy spells accompanied by a tired, languid feeling. When I saw Doan's Kidney Pills advertised, I was so impressed with what was said in their favor that I procured a box from Ellingwood & Co's drug store. I used them as directed and in a few days my aches and pains vanished, and my general health improved. Doan's Kidney Pills have proved of such great benefit to me that I endorse them without hesitancy."

For sale by all dealers. Price 50 cents. Foster-Milburn Co., Buffalo, New York, sole agents for the United States.

Remember the name—Doan's and take no other.

WILL PAPER YOUR ROOM FOR $2

We will paper your room, furnishing the paper and border to match and hang the same in a first class manner for $2.00. Inside and outside painting, whitewashing, etc. Will cheerfully give an estimate on any work you intend to have done.

MAX GOLDSTEIN
The New Paint Store Phone 1118-3
155 CHELMSFORD ST.

Investigate our methods

$10 and upwards Ready Cash at your request

Look us up and learn our plans

If you have been dealing with some other company and are thinking of doing so again, be sure and call here first and see whether we cannot do better by you. Our rates are lower in many instances than others and we are willing to show you every part of the transaction.

WE MAKE QUICK LOANS and are careful to keep it confidential.

Call, write or phone now
American Loan Co.
AGENTS,
Room 10, Hildreth Bldg.,
45 Merrimack St.

LIQUOR DEALERS

Want Salvation Army Barred From Saloons

CHICAGO, July 1.—That the Salvation Army be requested by the members of the Liquor Dealers' association of Illinois not to send the Salvation Army women into their saloons to solicit funds is suggested by Fred Rohde, president of the association in a report which he has submitted to the association. The reason given by President Rohde for this movement was "the gross ingratitude displayed by the Salvation Army in allowing its members to take part in a prohibition parade last fall," the report declaring that members of the Salvation Army have no right to enlist under the prohibition flag and continue to invade the saloons soliciting funds.

IMPORTANT LAWS

Passed by the R. I. Legislature

PROVIDENCE, R. I., July 1.—Important laws passed at the last session of the general assembly, four in number, went into effect this morning. One provides that no merchant shall dispose of his whole stock in trade without giving his creditors five days' notice either in person or by registered mail. This tends to do away with bankruptcy frauds and with a man selling out suddenly and disappearing. Another provides for the registering of all cases of tuberculosis with the state board of health and provides a fine for a physician who neglects to do so. Moving picture machines are hit in the third act, which provides for the licensing of the operators, and forbids films which have more than a certain amount of inflammable material in their composition. The last bill governs high schools and makes it compulsory for every town in the state to send its children to high schools either in the town itself or in some other town.

COTTON FUTURES

NEW YORK, July 1.—Cotton futures opened steady: July 11.60; Aug. 11.58; Sept. —; Oct. 11.59; Nov. 11.55; Dec. 11.61; Jan. 11.60; Feb. —; March 11.62; April —; May 11.64.

CHAMPION WOMAN WING SHOT WHO AMAZES TRAP EXPERTS

CHICAGO, July 1.—Mrs. Adolph Topperwein of San Francisco, the only woman who entered the Grand American handicap at Chicago, amazed the shotgun experts by her splendid shooting on that occasion. In a day's shooting preliminary to the handicap she finished second with a score of 96 out of 100 targets. Her best record is 99 out of 100, and she holds the record of having smashed 961 out of 1000 thrown targets, a feat which required four hours and 35 minutes. Mrs. Topperwein is now in Canada shooting against the best trap and wing shots in the Dominion. Later she will return to the United States and participate in the eastern handicaps.

REV. FR. RONAN

Reported to be Resting Comfortably

Rev. Michael Ronan, pastor of St. Peter's church, is confined to his room by illness, brought on by the excessive heat. He is reported resting comfortably today.

CARD OF THANKS

I wish to thank my many friends in the D. L. Page company for the beautiful gold watch presented me Saturday evening. The thoughtfulness and kindness that prompted the gift was much appreciated and shall not be forgotten.

Patrick H. Corey.

TO HOLD PICNIC

The Junior Holy Name society of St. Patrick's parish will hold a meeting Sunday, July 4th in the boys' school hall in Suffolk street to make arrangements for the annual picnic which is to be held at Mountain Rock, July 22.

GOLF TOURNAMENT

WEST NEWTON, July 1.— With Donald J. Ross of the Oakley Country club in the lead and Alec Ross, the present titleholder, a close second, the field of 22 players in the third open championship tournament of the Massachusetts Golf association started off today on the second round over the links of the Woodland Golf club. The weather was rather doubtful at the beginning of the forenoon play, but this did not seem to dampen the ardor of the enthusiasts of the game, who followed their favorites yesterday and an equally large gallery was present to watch the last day's play. The tournament is a 72 hole affair, half of which was played yesterday.

SOCIOLOGICAL CONFERENCE

SAGAMORE BEACH, July 1.—Discussions on two aspects of the labor problem occupied the closing day's session of the Sagamore sociological conference today, Robert A. Woods of the South End house, Boston, speaking on "How industrial education will bring social reconstruction," and Mrs. Raymond Robbins of Chicago giving an address on "The Cost of Crowding Women Workers." The conference began its third annual meeting on Tuesday.

Mrs. Robbins is the first woman to have ever spoken at a Sagamore conference. She is national president of the women's trade union league and has made the conditions of women's industry the special study of her life. Her husband is also a well known social reformer. The customary preparatory service which was held at the opening of each meeting was conducted today by Dennis McCarthy, a Boston editor.

The final session of the conference will be held tonight at which Rabbi Stephen Wise of New York will be the speaker.

GRANTED LICENSE

FOR FRANKLIN HOUSE TO JOHN J. BRENNAN

The board of police yesterday afternoon granted a license to John J. Brennan at 463-467 Middlesex street and 10-12 Brewery court, the premises formerly occupied by James F. Holden.

MADE A PLEASURE YACHT

SEATTLE, Wash., July 1.—George Perkins of New York arrived here today to take charge of the steamer Yucatan which has been transformed from a freight steamer into a luxurious pleasure yacht to convey a party of eastern friends of J. P. Morgan to Alaska to see the work now in progress on the Morgan-Guffenheim enterprises. The invited guests are arriving, their invitations requesting them to be here July 1, but not stating when the steamer was to sail. Mr. Morgan who is in Europe will not visit Alaska this summer. Some of the Yucatan party will go far into the interior, hunting, fishing and exploring.

DOMINION DAY

HALIFAX, N. S., July 1.—Dominion day, Canada's greatest holiday, the 42d anniversary of the federation of the Canadian provinces was celebrated today throughout the Maritime provinces with parades, exercises and sports. All business was suspended. A feature of the celebration in Halifax was the mobilization of the troops of the garrison.

ATTENDANCE AT EXPOSITION

SEATTLE, July 1.—The attendance for the first month of the Alaska-Yukon-Pacific exposition amounts, as an official statement given last night amounted to $667,971.

President J. E. Chilberg stated that the net profits for the month amounted to $86,000. The number of complimentary admissions is considered small, being placed by fair officials at 27 per cent.

If you want help at home or in your business, try The Sun "Want" column.

MAMMOTH SIGN

To Span Central Street for Auto Carnival

Greuthers, the former designer of the Mathewson automobiles, who is now building a special machine at Saugus, Mass., has signified his intention of being an entrant in the big stock car race to be held during the carnival week. Greuthers is one of the most able designers in this country and the machine which is now in the course of construction he thinks will be the fastest automobile ever turned out. Owing to his expert knowledge of automobiles he has introduced many innovations which will tend to increase the speed of the machine.

Within a few weeks the Lowell Automobile club will have a mammoth electric sign spanning Central street. The sign will be suitably inscribed and while it will be constructed for the purpose of advertising the carnival when the power is turned on at night the lights will illuminate the street for hundreds of yards. Derby & Morse is offering the sign and the Lowell Electric Light corporation will furnish the electricity.

Why Travel

When the same result may be obtained through the Stereoscope. Underwood & Underwood's agents will be pleased to call upon you at your home with a complete line of views, maps and guide books illustrating our unique system. Drop postal to Underwood & Underwood Agency, 282 Appleton st.

LEGAL NOTICES

COMMONWEALTH OF MASSACHUSETTS. Middlesex, ss. Probate Court.

To all persons interested in the estate of Hattie A. Brunell, late of Nashua, in the County of Hillsborough, and State of New Hampshire deceased, or in the personal property hereinafter described, and to the Treasurer and Receiver General of said Commonwealth.

Whereas, Orville W. Brunell, appointed administrator of the estate of said deceased, by the Probate Court for the County of Hillsborough, in the State of New Hampshire, has presented to said Court his petition representing that as such administrator he is entitled to certain personal property situated in said Commonwealth, to wit: Deposits in Central Savings Bank, Book 35885; Lowell Institution for Savings, book No. 103625, Merrimack River Savings Bank, Book 16232; The Traders National Bank, Savings Department, Book A. 1441. All in Lowell in said County of Middlesex; and praying that he may be licensed to receive or to sell by public or private sale on such terms and to such person or persons as he shall think fit—or otherwise to dispose of, and to transfer and convey such estate.

You are hereby cited to appear at a Probate Court to be held at Cambridge, in said County of Middlesex, on the fifteenth day of July, A. D. 1909, at nine o'clock in the forenoon, to show cause, if any you have, why the same should not be granted.

And said petitioner is ordered to serve this citation by publishing the same once in each week, for three successive weeks, in the Lowell Sun, a newspaper published in Lowell, the last publication to be one day at least before said court, and by delivering a copy of said citation to the Treasurer and Receiver General of said Commonwealth fourteen days at least before said Court.

Witness, Charles J. McIntire, Esquire, First Judge of said Court, this twenty-eighth day of June, in the year one thousand nine hundred and nine.

W. E. ROGERS, Register.

SUMMER RESORTS.

FURNISHED COTTAGE at Long Sought for Pond, to let. Inquire of Matthew Towns, Brick Tavern, Westford, Mass.

THREE COTTAGES AT SALISBURY BEACH to let. Rent from $5 up per week. Apply A. T. Clark, 72 Market St. Amesbury, Mass.

IF YOU WANT A PLEASANT ROOM for a day or week at Revere Beach, write or call at the Massachusetts House, 122 Boulevard, Revere Beach, Mass. Mrs. D. Gerow, Prop.

Will Paper Your Room for $2.00

We will paper your room, furnishing the paper and border to match, and hang the same in a first class manner for $2.00. Inside and outside painting, whitewashing, etc. Will cheerfully give an estimate on any work you intend to have done.

BAKER
The New Racket Phone 1072-4
503 MIDDLESEX ST.

MISS IDA LEWIS

Fifty Years as Lighthouse Keeper

NEWPORT, R. I., Miss Ida Lewis, keeper of the Lime Rock lighthouse and known far and wide as the Grace Darling of America, is celebrating the 53rd anniversary of her stewardship at the lighthouse. Her father, Capt Hosea Lewis, kept the Lime Rock light when she was a child, but he became enfeebled while she was yet a girl, and she assumed his duties She was commissioned as the keeper of the light in 1879. Miss Lewis has saved 17 lives and has a dozen or more medals Besides her salary as a lighthouse keeper, she receives a pension of $30 a month, from the Carnegie hero fund. She was born in 1841 and is in excellent health.

DRACUT A. C.

Will Open Club House at Lakeview

Dracut Athletic club has removed from its old quarters at Long Pond to its new home in the building known as the Mercier skating ring, which is now ready for occupancy and which will be formally opened on the evening of July 5th with a grand athletic entertainment for members only, and none will be admitted without their regular membership cards. The new club house has been fitted up with two lavatories, bath and dressing rooms and other conveniences, while the arena is fitted entirely with folding couch chairs and there are no bleachers. The board of management intends to conduct the club in the future on the plan of the Armory club of Boston, on a smaller scale.

The program on July 5th will be opened with a 15 minute wrestling exhibition between two Nashua wrestlers of note. This will be followed by Joe Flaherty and H. Reynolds of Nashua, six rounds at catch weights. Young Leline of Fall River, known as the "Fighting Frenchman," who has appeared at the Armory club vs. Young Bussy, (colored) of Pawtucket, R. I., six rounds at 122 pounds.

The final will be between Young Mantell vs. Frank Murphy of Newark, N. J., (not Podge) at 145 pounds.

The mangement intends to conduct regular meetings every two weeks beginning July 15 and will give first-class shows and will live up to the letter of the law, allowing none but members in good financial standing to be present.

If you want help at home or in your business, try The Sun "Want" column.

FOR SALE

BAKERY FOR SALE—Owner leaving city. Reasonable offer not refused. Inquire 187 Broadway.

200 CHICKS for sale. 10c each. 44 Roper st., Wigginville.

10 H. P. STANLEY RUNABOUT AUTOMOBILE for sale. In first class order. Apply at 311 Lincoln st., forenoons or evenings.

REMODELED STEAM RUNABOUT, for sale. Two or four passengers, complete with lamps, tools, extra tires, etc. Has just been overhauled and put in first class condition. Price very reasonable. Best of reasons for selling. William H. Brown, South Chelmsford, Mass.

HELP WANTED

KITCHEN GIRL wanted at Mrs. Cottin's, 712 Suffolk st.

AGENTS WANTED to sell ladies' suspender belts, the latest catchy novelty that sells on sight; large profits, easy sales; send for our offer to agents. Smithmade Suspender Company, P. O. Box 3198, Boston, Mass.

TABLE GIRL wanted at 155 Market street.

FIVE SOBER and INDUSTRIOUS YOUNG MEN wanted. No others need apply. 108 Central st.

TABLE GIRL wanted at once. Apply New Weston House, 50 Lee st.

LOCAL REPRESENTATIVE wanted, experienced in dealing with inventors. 15 year dividend record; surplus nearly one million dollars; Best method of enforced saving for permanent income. Address Realty Corporation, Box S, Sun Office.

LINING MAKERS and top stitchers wanted. L. H. Spaulding Co., Rock and Willie sts.

COOK WANTED at once. 82 Willie street.

TABLE GIRL wanted immediately. Also other help for country hotel. Call Wellman House, 15 West Fourth st.

FIRST CLASS TAILOR wanted at once. Bell the Tailor, 320 Merrimack street.

MEN WANTED for haying, at once. Apply J. A. Healey, Graniteville, Mass.

GOOD HORSESHOER and JOBBER wanted at once. Apply J. A. Healey, Graniteville, Mass.

BARBER WANTED for Saturday. J. A. White, 22 Gorham st.

GOOD ALL-AROUND KITCHEN GIRL wanted at once, at Centralville House, 404 Bridge st.

DISHWASHER WANTED at once. Mrs. Saxe, 211 Appleton st.

CHEF, SECOND COOK, dish washer and waitress, or waiter, wanted. Inquire 373 Middlesex st.

EXPERIENCED MAN wanted in wash room. Apply at Jean's Laundry, 249 Market st.

WORKING HOUSEKEEPER wanted. Small family. Call except Wednesday, D. J. Folsom, opp. Mitchell's school, Billerica.

NEAT GIRL wanted to demonstrate. Salary and expenses. Call at 8 Tyler st. after 6 p. m., Miss Waters.

GIRL WANTED for general housework in the country. Address V. T., Sun Office.

MONEY TO LOAN

NOTES OF SALARIED PEOPLE and others bought without security, easy payments. Offices in 56 principal cities. Don't be deceived by misleading advertisements, investigate actual terms of others, then save money by trading here. D. H. Tolman, Room 48, 45 Merrimack st.

MONEY —AT— One Per Cent

Do you have small outstanding bills? If so, come to us, and we will be pleased to furnish you with money to pay them off at One Per Cent. Per Month, returnable in small instalments to suit your ability.

LOANS

made on short notice without publicity to salaried people, merchants, teamsters and others. Pianos and furniture a specialty. If not convenient to call, write or phone, and we will have our representative call on you.

Merrimack Loan Co.
Room 3, 81 Merrimack st.
Hours: 8 a. m. to 6 p. m.; Monday and Saturday until 8 p. m.

The Problem Solved

We have devoted much time, energy and thought to perfect a plan whereby those in need of ready money can be accommodated at short notice in a strictly private way, and upon such conditions that it will be easy to repay.

OUR METHOD

Of doing business is right up to the minute, and so simple that everyone can fully understand every little detail.

FIGURE UP

The total amount of your small bills and come to us and we will advance you enough money to pay them all off. You will then have but one place to pay, and can be paid in small weekly payments to suit your income.

LOANS FROM $10.00 UP.

National Loan Co.
CALL, WRITE OR PHONE 1934
40 CENTRAL STREET
Over Marks' Tailoring Co.
Open 8 a. m. to 6.30 p. m.; Monday and Saturday until 10 p. m.

SPINNERS and TWISTERS Wanted at Once

Steady work and good pay.
APPLY BROOKSIDE MILLS,
Brookside, Mass.

Twisters Wanted

Young women and girls desired. Apply
MOORE SPINNING COMPANY,
North Chelmsford, Mass.

REAL ESTATE FOR SALE

TWO NICE HOUSE LOTS for sale in Washington park, cheap. Owner left town. Address lots, Lowell Sun.

10 LARGE HOUSE LOTS on Christian and Tenth sts. for sale. They are part of a 5 acre farm. Will sell the farm or in lots to suit purchaser. Inquire John Keefe, 245 Tenth st.

KEEP COOL! BUY THIS FARM in Pelham, 20 acres, $300. Cash or easy payments. Geo. Coronois, 52 Fenwick st., Lowell.

GOOD POULTRY and FRUIT FARM, 3¾ acres, for sale. Corn, beans, potatoes and various other vegetables planted; also a good work horse for sale. E. E. Park, 161 Stedman st.

NICE 8-ROOM COTTAGE on Bartlett st.; four tenement block in Navy Yard, for sale. Inquire of John McMenamin, 212 Merrimack st.

TWO TENEMENT HOUSE for sale, six and seven rooms, pantries, baths, hot water, set tubs, fine piazza, good store room, excellent conditions and location, crackerjack bargain. Several more good new trades in two tenements near East Merrimack, Pleasant, Rogers, Bridge, Read, West Sixth, Exeter, School, Butterfield, Fletcher, Third, Fourth and Fifth avenues, Westford, Liberty, Bellevue, Shaw, Chelmsford, Smith, Gorham, Court House, Central, Lawrence and Moore sts. Large list of cottages all parts of city, some fine cash trades, and several on easy payments. A few very fine investment propositions in stores and tenement property. M. J. Sharkey, Insurance and Real Estate, 22 Central st., room 23. Open Saturday and Monday evenings. Tel. 2329-4.

8-ROOM HOUSE for sale. All modern improvements; terms easy. Inquire 135 Rogers st.

FOR SALE

Near Fifth and Bridge sts., good 8-room house, large lot of land. Price $2000

Near electric cars in Chelmsford Centre, good 7-room house in good repair, large lot of land. Price $1250

Good investment and home near Market and Suffolk sts., 9-room house, all in good repair, steam heat and improvements. Price $2300

On Westford st., 9-room house, large lot of land. This is a bargain. Price $3200

On Varnum ave., good place, 8-room house with all improvements, large barn, large piece of land, lot of fruit. Price $3700

G. L. HUBBARD
Telephone 2163 44 Central st.

TO LET

5-ROOM TENEMENT to let at 403 Central st., rent $10. Apply to Henry Miller & Son, 7 Merrimack st.

6-ROOM TENEMENT with bath, set tubs, range and curtains, to let; ten minutes' walk from Merrimack sq. Rent $15. Apply to Henry Miller & Son, 7 Merrimack st.

FLAT TO LET at 37 Fort Hill ave. Steam heat and all modern improvements. Rent $20. Apply 384 High st.

TWO STORY HOUSE with store, in fine condition to let with auto shed addition if wanted. Also new house 6 rooms, modern conveniences. Inquire 222 Lincoln st.

6-ROOM COTTAGE to let in North Chelmsford. Barn, large henery, good well, nearly 3 acres of land, ideal poultry farm. J. W. Gregg place on lower road. Key at Mrs. McEnaney's nearby. Apply to Stewart McKay, Fairfield st., No. Chelmsford, 6 to 8 p. m.

DOWN STAIRS FLAT of 5 rooms with pantry and bath, set tubs, furnace, to let. Inquire at 241 Liberty st.

3 and 5 ROOM FLATS to let at 27 Newhall st. Inquire at 27 Newhall st. or 228 Woburn st., city.

TENEMENT OF 7 ROOMS with pantry, bath and set tubs, to let. 79 Walker st.

STORE TO LET at 65 East Merrimack st., suitable for bootblack, etc.

NEW 4 AND 5 ROOM FLATS to let on Elm st., $6 and $7 per month. Inquire Jos. Flynn, 59 Elm st., or Flynn's market.

SEVERAL 4 ROOM TENEMENTS, extra pleasant and clean. Best of neighbors and kind treatment. None but clean, honest people need apply. Geo. E. Brown, 79 Chestnut st.

FURNISHED or UNFURNISHED rooms to let for light housekeeping. Steam heat, electric light. 75 East Merrimack st.

TENEMENT OF 6 ROOMS with bath and pantry, hot and cold water, to let, at 134 Pleasant st.

STORE TO LET cor. Broadway and Willie st. Inquire O'Brien's drug store.

FURNISHED ROOMS to let at 207 Appleton st.

SUITE OF ROOMS in the Harrington building, to let. Three splendid rooms with large front room on Central st. Inquire at The Sun Office.

TO LET

Suite of rooms in The Harrington building, 52 Central street, especially adapted for dress-making.

Three large rooms fronting on Central street. Inquire at The Sun office.

SPECIAL NOTICES

FURNITURE MOVING—Hugh McGrogan, piano and furniture mover. Furniture moved in and out of town. Two horse load moved within any reasonable distance in the city for $1.50. Residence 53 Chestnut st., cor. High st.

CUTTING and FITTING done and taught; also repairing. Address Mrs. M. J. Graves, 149 East Merrimack st.

FISHERMEN take notice, fresh picked worms for sale at Harry Gonzales, 128 Gorham st. Telephone 952-2.

IF YOU'RE LOOKING for a home to buy in the city or country, and you want a bargain, go to G. L. Hubbard, 44 Central st.

THE SUN IN BOSTON—The Sun is on sale every day at both news-stands of the Union station in Boston. Don't forget this when taking your train for Lowell.

LOST AND FOUND

GENT'S OPEN FACED SILVER WATCH and black fob, with Masonic emblem, also another emblem, lost between Merrimack square and American house, June 30. Finder please notify H. W. Dyer at American house.

MAN'S BLACK WALLET lost, containing money, Saturday night or Sunday morning, on Central, East Merrimack or Gorham sts. Finder return to Sun Office.

LADY'S GOLD WATCH lost on Merrimack st., around Sackley's studio, on Sunday, June 27. Finder will be rewarded by returning same to 322 Bridge st.

POCKETBOOK FOUND, June 28, at cor. of Central and Merrimack sts., containing small sum of money. Owner can have same by calling at 10 Pleasant st., paying for adv. and proving property.

GOLD LOCKET and CHAIN lost Sunday morning, June 27, with owner's name inside the locket. Finder will please return to 32 Hastings st. and receive reward.

SITUATIONS WANTED

SITUATION WANTED by middle aged woman in small family, or housekeeping. Inquire at 161 Appleton st.

SITUATIONS WANTED—Housework, chamber and table work, by competent girls. 231 Gorham st., or Ascension Home, 15 West Fourth st.

WANTED

FURNISHED COTTAGE wanted to hire, between Tyngsboro and Nashua on north bank of Merrimack river for month of August. Address W. X. Y. Z., Sun Office.

SECOND HAND FURNITURE of all kinds wanted. Drop postal quick to 531 Dutton st., cor. Fletcher st.

WANTED TO HIRE, a small farm not more than six miles from Lowell. Address A. W., 23, Sun Office.

YOUNG MAN wants board in a private family. Write A. A., Sun Office.

WASHING and IRONING wanted at home. 560 Broadway.

FAMILY CLOTHING of all kinds repaired, by Mrs. M. J. Greaves, 149 East Merrimack st.; also lessons in cutting and fitting. Dressmaker and tailoress.

MISCELLANEOUS

DRINK GLORIA for health; sold everywhere.

LIMBURG, chimney expert. Chimneys swept and repaired. Residence, 1133 Bridge st. Tel. 945.

MOTHERS—Bent's Destroyer kills lice on children, and all insects; cures dandruff and itching scalp; prevents falling hair; harmless. 25c only, at Falls & Buckingham's, 318 Middlesex st.

LAWN MOWERS SHARPENED, badges and door plates made to order at Harry Gonzales, 128 Gorham st. Tel. 952-2.

PETER BRIN

Jobber, Carpenter, Stone Mason

and builder of every description. All work promptly executed. 38 Bridge st., Lowell, Mass. Telephone 1071-3

DON'T SUFFER WITH CORNS, DANDRUFF OR PRICKLY HEAT

Don't pull the hair out of your face! CALL AT

C. E. Spony's Hair Dressing Parlors

822 Merrimack st. and get relieved of it. Our work guaranteed. We buy hair.

LIFE SENTENCE

For an Italian Murderer at Windsor, Vermont

WOODSTOCK, Vt., July 1.—Life imprisonment in the state prison at Windsor was the sentence imposed by Judge Albert Hall in the county court today on Francesco Gimmalaro, an Italian of Newton, Mass., who was convicted last night of murder in the second degree for killing Guiseppi Castarini at Reading on June 21 last. No exceptions were filed and the prisoner showed no sign of emotion. Gimmalaro came up to Reading on the day of the murder and visited a lumber camp where Castarini and an Italian woman were employed. While he was trying to persuade the woman to go to Massachusetts with him he became involved in a quarrel with Castarini and stabbed him to death. He also slightly wounded the woman and then tried to beat his own brains out with a stone but only slightly injured himself.

LAKEVIEW THEATRE

"Chuckle Connors," the delightful comedy in which Mr. James Kennedy scored his great success is the offering of the James J. Flynn Stock Co. at the Lakeview theatre this week. It is very excellently presented and made a well deserved hit. Mr. Kennedy gives a fine characterization of "Chuckle Connors," the bowery boy, and his sweet singing is heard to great advantage. Miss Antonette Smart in the role of Dorothy Maxwell is one of the most pleasing members of the cast. The part of Leslie Dale was most admirably impersonated by Paul Jones. Charles Bouton as the Rev. William Maxwell was a typical church man in which benevolence and dignity were gracefully held in equipose.

Miss Kathleen Farre as Milly White, the village postmaster's daughter, was charming.

Next week, with matinee Monday, the bill will be the sensational drama, "Jack Swift, the Bucket Shop King," in which Mr. Kennedy will be seen in the title role. Tickets are on sale at Carter & Sherburne's one week in advance.

BIG BALLOON

MASSACHUSETTS STARTED FROM PITTSFIELD YESTERDAY

PITTSFIELD, July 1.—Advices received here today indicated that the balloon Massachusetts which went up from here yesterday landed near Eliot Conn., instead of at Fairfield as reported early today. According to word received here the balloon was shipped this morning for Pittsfield from Eliot which is a village in the town of Pomfret about 75 miles northwest of Fairfield. The message gave no details as to the trip or the landing.

The balloon ascended from Pittsfield two hours before sunrise yesterday piloted by A. Holland of New York. The passengers were C. B. Harmon, Mrs. O. B. Harrison and Miss C. Harrison, all of New York.

SOLEMN SERVICE

At Funeral of Officer McNabb Today

With solemn services held at St. Patrick's church this morning, the remains of James J. McNabb, who for 30 years was a faithful member of the police force, were consigned to their final resting place in the Catholic cemetery.

The services were attended by a large gathering of relatives and friends of the deceased who was widely known and well beloved. On all sides were apparent the sorrow for the deceased and sympathy for the family. This was notable in the large cortege that left the house, No. 63 Dunfey street, at 9.15 o'clock. A solemn high funeral mass was sung at St. Patrick's church at 10 o'clock by the Rev. John J McHugh, assisted by Rev. Timothy Callahan as deacon and Rev. John Curtin as subdeacon. The choir under the direction of Michael J. Johnson rendered the Gregorian chant, the solos being sustained by Mr. Andrew McCarthy and Mr. James E. Donnelly. The ushers at the house were Napoleon Provencher and George H. Marshall, and those who performed the sad duty of carrying their brother officer to the grave were: Lieut. Martin Connors, James A. McQuaide, James Riley, Bartholomew Ryan, James Boyle, Elie Breault, Jeremiah Lynch and Bartholomew Kane.

Among the many floral offerings were the following: A large arch surmounted by a cross and dove, "Lowell Police Dept., 1879-1909," from the police department; pillow, "Brother" from George H. McNabb; wreath, "Uncle Jim," from the children of George H. McNabb; wreath from the Mullen family; sheaf of wheat from the Kearns family; wreath from Mrs. Ella McNabb and Mrs. Elizabeth McNabb; spray, Mr. and Mrs. John Bowers; spray, Misses Nellie McNabb and Alice Mooney; bouquets from Mr. John McDonald, Mr. Joshua McDonald, Mr. and Mrs. Frank Sheridan, W. H. Rigby and Joseph McDonald.

The burial was in the family lot in the Catholic cemetery, Fr. McHugh reading the committal prayers. Undertakers J. F. O'Donnell & Sons.

CHARITY BOARD

TO CONSIDER CONCERT AT FARM ON FOURTH

The board of charities will meet tomorrow evening and, in the absence of the chairman, Mrs. Henry L. Tibbetts, who is in Europe, will vote for a band concert at the farm as a Fourth of July celebration there. It will be remembered that Mrs. Tibbetts was opposed to a band concert at the farm because of the fact that the city had not appropriated money for a general celebration. Commissioner Hindle was also opposed to a band concert at the farm. Commissioner Drapeau was somewhat neutral and Commissioner Howe was in favor. Mr. Drapeau will preside at the meeting to be held tomorrow evening.

COLLIER NERO

Grounded on End of Brenton's Reef

NEWPORT, R. I., July 1.—The naval collier Nero, while bound out to Boston for supplies for the navy yard early today grounded on the end of Brenton's reef at the west side of the outer passage during a heavy fog. The plight of the collier was observed when the fog lifted in the morning by Capt. Kenyon of the lifesaving station at Price's Neck and as the stations are now closed, he at once proceeded to muster a volunteer crew to go to the aid of the craft. While the Nero was not in a precarious position, it was seen that she was securely impaled on the rocks and her hull evidently badly damaged. She carried a civilian crew of about 50 men and is commanded by Capt. Kennedy. The cruiser Yankee arrived in the harbor this morning. The scout cruisers Birmingham and Chester are also proceeding towards Newport, which will give the Nero plenty of assistance.

The naval tug Chicasaw, attached to the torpedo station, and the collier Brutus, at the Bradford coaling station were sent to the assistance of the Nero and the cruiser Cleveland which has been acting as parent ship for the submarine flotilla began to get up steam in order to proceed to the scene of the Nero's trouble. Although there was no water in her hull, the Nero kept her pumps going as a precautionary measure.

Throughout the forenoon a threatening south breeze was blowing and experienced mariners expressed the opinion that if the wind veered to the southeast as seemed probable the Nero would be in a bad plight. She was in a bad position and in almost the same spot where the fishing steamer George W. Humphreys was wrecked four years ago.

Where quality counts we get the trade.

WE ARE THE TALK OF THE TOWN

It's Premium Grocery Co., Wherever You Go

Save our Premium Stamps, they are the most valuable.

WHY? For These Reasons:
1.—We carry the finest line of goods.
2.—We quote you the lowest prices.
3.—Our customers receive the most courteous treatment.

We buy full books of Premium Stamps for $7.50 in cash or $15.00 in premiums.
We buy half books of Premium Stamps for $3.50 in cash or $7.00 in premiums.

SPECIAL FOR FRIDAY AND SATURDAY

New Potatoes ..... 30c pk.
Large Bermuda Onions ..... 3c lb.
Clear Fat Pork ..... 12½c lb.
Extra Fancy Spare Ribs ..... 3 lbs. for 25c
Extra Fancy Macaroni ..... 8c pkg.
Extra Fancy Spaghetti ..... 8c pkg.
Large Bottle of Banner Lime Juice 10c
New Grass Butter ..... 28c and 30c lb.
Nice New Cheese ..... 18c lb.

Newton Fig Bars ..... 10c lb.
Graham Crackers ..... 10c lb.

WE ARE DIRECT IMPORTERS FOR TEAS AND COFFEES

Extra Fine Teas ..... 18c lb. and up
Fresh Roasted Coffee ..... 16c lb and up
Royal Cocoa, best by test ..... 18c ½ lb. can

Do Not Fail to Try Our Tea and Coffee.

ASK FOR PREMIUM STAMPS.

ALL MAIL AND TELEPHONE ORDERS GIVEN PROMPT ATTENTION.

PREMIUM GROCERY CO.
405 CENTRAL STREET
FREE DELIVERY ..... TEL. 2609
NOTICE—We close Tuesdays at 12.30 during July and August.

A. G. POLLARD COMP'Y
The Store for Thrifty People

This Store Will Remain Closed All Day Monday, July Fifth.

Look to Your Flag. The Fourth is Almost Here. Note the Values.

COTTON FLAGS
Sewed Stripes and Stars, Fast Colors.
3 ft. x 5 ft. 98c
4 ft. x 6 ft. $1.25
5 ft. x 8 ft. $1.50
5 ft. x 10 ft. $1.75
6 ft. x 12 ft. $2.25
8 ft. x 15 ft. $3.75

PRINTED COTTON FLAGS
Soft Finish, Fast Color.
1 ft. size 5c
1½ ft. size 7c
2 ft. size 10c
3 ft. size 20c
4 ft. size 39c
5 ft. size 59c

ALL WOOL BUNTING FLAGS
Best grades.
2 ft. x 3 ft. $1.25
3 ft. x 5 ft. $1.59
4 ft. x 6 ft. $2.00
5 ft. x 8 ft. $3.25
6 ft. x 10 ft. $4.25
8 ft. x 10 ft. $5.50
8 ft. x 12 ft. $5.98
9 ft. x 15 ft. $9.00
10 ft. x 18 ft. $11.00

IRON FLAG STAFF HOLDERS
1 in. size 19c
1¼ in. size 25c
1½ in. size 39c

With Movable Arms
1¼ in. for 89c
1½ in. for $1

SILK FLAGS
On Black Stick with Gilt Spear Head.
4 in. x 6 in. 10c
6 in. x 9 in. 15c
8 in. x 12 in. 20c
12 in. x 18 in. 25c
16 in. x 24 in. 39c

COTTON FLAGS
Bright Colors, Clasp Dyed, Both Sides Alike.
4 ft. x 6 ft. 85c
5 ft. x 8 ft. $1.25
6 ft. x 9 ft. $1.59
6 ft. x 10 ft. $1.98
8 ft. x 12 ft. $2.59

Palmer Street — Basement

BASEMENT BARGAIN DEPARTMENT
Annual Sale of Fine Dimities, Organdies and Batiste at About 1-3 Less Than Regular Price
Now on sale several cases of fine summer wash goods, odd pieces and remnants, at much less than regular value.

Plain and figured dimities, corded and satin stripes, all new design in the newest coloring, worth from 10c to 12½c yard. — At 6 1-4c Yd

Organdies in half pieces, plain colors and figured, very fine quality, all new patterns, one of the most popular fabrics for summer dresses. Regular value 12½c. — At 6 1-4c Yd

Fine figured and plain batiste in a large variety of patterns and coloring, very fine quality, worth 10c and 12½c yard. — At 6 1-4c Yd

Now On Sale in Our Basement Bargain Department

IT SAVES TO PAY CASH

Nelson's Colonial Store

FOURTH FLOOR

July Clearance Sale of Lace and Muslin Curtains

Every housewife should embrace this unrivalled opportunity and procure their pick of the finest line of curtains in the city. Remember these curtains have all been bought within two months. Our regular prices are lower than elsewhere, and we quote our reduced prices lower than you'll find them at other reduction sales.

Sale Starts Friday and Continues Through Next Week

MUSLIN CURTAINS—Of good quality with full ruffles. Regular price 39c pair. Sale price 25c
MUSLIN CURTAINS—Fine muslin, five narrow tucks, hemstitched edge, value 69c, at pair 49c
MUSLIN CURTAINS—Sheer Muslin with edge and insertions of renaissance braid and five narrow tucks. Former price 89c pair. Sale price 69c
MUSLIN CURTAINS—Of fine muslin, plain and figured centers, finished with narrow tucks. Regular $1.25 quality. Sale price 98c
FLAT MUSLIN CURTAINS—Insertion of cluny lace effect. Priced a pair 59c
FLAT MUSLIN CURTAINS—Finished with lace insertion. Specially priced a pair 75c
FLAT MUSLIN CURTAINS—With hemstitched bands, lace edges and insertions, at a pair 89c
LACE CURTAINS—Pretty patterns, value 69c. Specially priced a pair 59c
LACE CURTAINS—Plain center with renaissance edges. Value $1.00. At a pair 75c
LACE CURTAINS—Plain and figured centers with borders. Price $2. At a pair $1.49

Scotch Lace Curtains for $2.50, $2.98 and $3.50 pair

CLUNY CURTAINS—On double thread net with lace edge. Value $1.89. At a pair $1.49
CLUNY CURTAINS—White or Arab with lace edge and insertion. Value $2.79 pair, at ... $2.25
CLUNY CURTAINS—Linen edge and insertion on double French net. Value $3.00, at ... $2.69
CLUNY CURTAINS—Special lot in white and Arab, extra wide lace edge and insertion on double thread, French net. Priced a pair at ..... $2.98 and $4.98

DRAPERY SPECIALS AT UNDER PRICES

COUCH COVERS—58 inches, new Roman stripes with heavy fringe at 98c
SASH CURTAINS—All ready for hanging, at a pair ..... 12½c, 19c and 25c
SILKOLENES—Remnants in plain colors, 12½c quality, at a yard 5c
CRETONNES—Remnants, fancy patterns, 12½c quality, at a yard 7c
BURLAP—In plain colors, at a yard 12½c
SCRIM—In fancy patterns for curtains, 15c quality, at a yard 12½c
MANTEL SCARFS—Plain and figured silkolenes with fringe, each 49c
CURTAIN RODS—Of brass, specially priced to sell at each 5c

DO YOUR HOLIDAY SHOPPING ON OUR SECOND FLOOR BARGAIN DEPARTMENT

FOR COMFORT AND CONVENIENCE PATRONIZE OUR SECOND FLOOR

A most pleasant place to shop. Only four prices. Everything marked either 25c, 45c, 75c or 95c. We quote only a few of our hundreds of bargains.

Taffeta Ribbons
Special for Saturday. A fine assortment in all colors, pure taffeta silk, eight inches wide. Regular price 25c yard.
2 Yards for 25c

Children's Ribbed Hose
Our regular 25 cent hose in tan and black, double heel and toe. All sizes in stock.
2 Pairs for 25c

Men's Suspenders
An odd lot of men's suspenders, fancy, heavy elastic webbing, slightly soiled. Regular 25 cent quality.
2 Pairs for 25c

Corset Covers
Dainty effects in fine muslin corset covers, trimmed with pretty val. laces, value 75c
Priced at 45c

Seersucker Petticoats
In white, full length and full width around, made with deep flounce. A $1.25 value.
Priced at 75c

Stylish Shirt Waists
25 dozen of batiste, trimmed with pretty medallions, tucks and laces, should sell at $1.25, $1.50 and $1.75,
Priced at 95c

Cut Price Grocery News
IN OUR DAYLIGHT BASEMENT

We always carry a full and complete line of fancy groceries at the lowest cash prices. Just at present we are making special displays of eatables suitable for the camp and picnics.

HEINZE'S 57 VARIETIES—We make a special showing of this famous brand of pickles and preserves.
CHOCOLATES—Delicious and inviting in assorted flavors. Regular 40c kind, at a pound 25c
CRYSTAL GELATINE—Free demonstration all this week. Each package makes two quarts. Price ..... 9c package, 3 for 25c
COOKIES—We carry fifty different kinds of cookies, all made under the pure food laws and sell them at a pound 10c

Colonial Building - Merrimack and Central Streets

IT SAVES TO PAY CASH

Everybody Likes It

The home cannot make a more economical dessert than ice cream, nor were it generally known that it is so simple to make, there is not a home in the world that would not have a "Polar Star" Freezer. We give you 25 frozen dessert recipes for making all kinds of ices, ice creams, water ices and frozen desserts.

Sizes	1	2	3	4 qt.
Prices	$ .75	$1.00	$1.50	$2.00 ea.

No. 85, 1 quart size ..... $ .75
No. 87, 2 quart size 1.00
No. 88 makes cream for 6 people.
No. 87 makes cream for 12 people.
Time required for freezing, 5 min.
No. 85, size 3-4 qt. 5 lbs., at 1-2c. $ .02½
No. 86, rock salt, 2 lbs., at 1c. .02
Total cost, $ .04½
No. 87, packed in 8 lbs., at ½c. $ .08
No. 87, rock salt, 4 lbs., at ½c. .02
Total cost, $ .05

The above will crack the ice the quicker it will freeze.

Put in the freezer five minutes, after freezing, the dasher and cover with a quarter of a pound salt. Let freezer set for one-half hour while the cream hardens, preferably packing it in a refrigerator. You can then take it out and slice the cream as you slice bread.

BARTLETT & DOW
216 Central Street

SPECIAL MEETING

Both Branches to Meet Tonight

Special meetings of both branches of the city council have been called for this evening and there will be two committee meetings. The appropriations at 7 o'clock and the committee on streets at 8 o'clock. The special meetings are called for the purpose of appropriating money for band concerts, Monday July 5.

The committee on band concerts met last night, Councilman Dow presiding, and discussed the assignments of bands. The committee did not know that a special meeting of the city council had been called for this evening and when the fact was made known the committee adjourned without taking action.

Mr. and Mrs. Edward M. Hayes and their nephew, James Coleman of Pleasant street will spend their vacation in Burlington, Vermont.

If you want help at home or in your business, try The Sun "Want" column.

Buy Your Bug Destroyers —AT— TALBOT'S CHEMICAL STORE

For Bed Bugs, 15c and 25c cans
For Roaches, 15c and 25c cans
Sulphur Candles ..... 3 for 25c
Arsenate of Lead ..... 20c lb.
For Leaf Eating Insects.
Pure Paris Green ..... 29c lb.
For Leaf Eating Insects.
Insect Powder ..... 35c lb.
Kills Flies.

40 MIDDLE STREET

NELSON W. ALDRICH, HIGH TARIFF CHAMPION

Long the Most Prominent Figure In American Tariff Legislation, the Senior Senator From Rhode Island Is a Tireless and Forceful Advocate of Protective Legislation and a Power In Securing Its Enactment

MANAGER of the senate, master of the senate, boss of the senate, controller of the senate, servant of the trusts, brains of financial legislation, man of the hour—these are a few of many titles bestowed upon Nelson Wilmarth Aldrich, senior United States senator from Rhode Island. As chairman of the senate finance committee he has charge of the tariff bill now being considered by the senate in extra session. If there is any one subject that has reached every nook and corner of the country it is the tariff.

The tariff bill always originates in the lower house of congress. No matter how much the bill may be emasculated by the senate or how much it may be disfigured by the joint conference committee, it bears the name of the chairman of the finance committee of the house. There is no law for this. It is just common courtesy. Thus the present generation, to go back no farther, is familiar with the Morrison tariff bill, because the chairman of the house finance committee which framed the bill was William Morrison, more commonly known as "Horizontal Bill." The country is also familiar with the McKinley bill, the Wilson bill, the Mills bill, and the last was the Dingley bill. When the present bill becomes a law it will go down on the list as the Payne bill, because the Hon. Sereno Payne, chairman of the house finance committee, introduced it in the house. When the senate gets through with it, under the skillful management of Senator Aldrich, it will have to be identified before it will be recognized by Mr. Payne.

No chairman of the senate finance committee was ever more masterful in defending a tariff bill than has been Senator Aldrich. Not only has he had to face tried and determined opposition in the minority party, but he has been hampered and heckled by able and stubborn senators of his own party. As chairman of the committee which revamped the house bill and as a member of other important committees, such as corporations organized in the District of Columbia, Cuban relations, interstate commerce, rules and a member of the select committee on industrial expositions, Senator Aldrich has stood in the arena of debate peculiarly equipped for the fight which will probably be his last, for he announced some time ago that when his present term expires, March 3, 1911, he will retire from politics.

Senator Aldrich is one of a notable group that stood shoulder to shoulder in many spirited debates. The group was composed of Aldrich, Allison, Hale, Spooner and Platt of Connecticut. Aldrich and Hale remain. Senator Aldrich will be sixty-eight years old next November. Possibly he could return when his present term expires if he signified a wish so to do, but the absence of his old supporters has left him with most of the burden, and he knows the demand for new blood. He must know that during recent sessions his majorities in the senate have been dwindling. In the matter of the currency bill he found himself obliged to fight and fight defensively. So far, however, he has never been defeated by the younger element. He is an aristocrat in the best definition of the word, and he prefers to retire while still in the flush of victory.

All in all he is a unique public figure. Utterly lacking in personal magnetism as the term was applied to men like Blaine, Daniel, Vest, Douglas and others of that school, he has always had the most respectful consideration from the unswerving, persistent and pertinacious leaders who opposed him. They knew he believed what he advocated. They met him knowing that he was a mental arsenal. Facts, described by Emerson as the horror of the intellectual domain, are his bulwark. Confident as he always is of his position, he holds it without bravado. He never resorts to subterfuge. He makes his fight in the open.

At a time when most of the country looked askance at protection as a political tenet Aldrich stood by it and proclaimed boldly that it was the salvation of the industries of the country. In 1888 he spoke before the board of trade of Providence, R. I., his home town, on the proposed revision of the tariff. How consistent he has been in what he advocated then reference to his talk at that time will show. He favored disposing of the surplus by the purchase of bonds or by preparing the interest on the bonds due in 1907. Turning to the question of the reduction of the revenue, the senator said that he knew of no protectionist or Republican who was not in favor of reducing the revenue to the current requirements and obligations of the government. Any disposition of a surplus by extraordinary expenditures or division among the states was indefensible. The revenue must be reduced, and only the manner is in dispute.

"Now," said the speaker, "I am not only in favor of a reduction of the revenue, but a revision of the tariff. I am in favor of a revision of the tariff for the strengthening and preserving of the protective principle. It is a battle for freedom or slavery, and I enter it as a protectionist, believing in the preservation and strengthening of our protective principles."

Since the utterance quoted Senator Aldrich has not deviated a single jot from his stand on protection. The frazzled edge that was men sometimes change their opinions does not always hold out. Right or wrong, for better or worse, the principles of protection remain the same. Not only has Senator Aldrich been the strong arm of his party in the senate when the tariff was the question of the day, but on all matters he has been looked to for counsel. It is recalled that when the announcement was made in 1907 that he was going abroad for six weeks, the last six of the session, the question was asked all over the floor of the chamber and in the corridors of the capitol, "What will the senate do without Aldrich?" It was an acknowledgment of his leadership. That was a curious admission, for he had never aspired to be a leader, and he was not elected on that issue. Unconsciously, almost by common consent, when he rose in his place and made a suggestion or a motion, pointed a line of action, either under the rules or by unanimous consent, it was admitted that he represented the best thought of his party in the senate, and his lead was nearly always followed. In spite of the fact before referred to that he lacked the magnetism of the debater, there was an Aldrich personality. He made legislation a business. He has great outside interests. He is reputed to be worth between five and ten millions. His daughter married the son of the richest man in the United States.

Undoubtedly the most important commission that ever went from this country to the old world was the monetary commission that sailed in 1908. It went to consult the financial giants of the money centers of Europe. Senator Aldrich was chairman of that commission. His opinions were listened to with attention and bore fruit. In Europe, as at home, he conducted himself without ostentation. This is one of his conspicuous traits. It is this trait which caused a great statesman to say, "A safety deposit vault is noisy compared with Aldrich of Rhode Island."

Annoyed by Roosevelt.

The only time in his senatorial career that Senator Aldrich evinced any perturbation was when Mr. Roosevelt was president. The president broke a tradition of the senate. He consulted as frequently with a member of the lower house as he did with a senator. It was not unusual for a member of the lower house to evolve a matter which, according to custom, should have come from the senate leader. Aldrich has always been an unconscious leader. He cannot follow without chafing. That his proud spirit was more or less stung by this new order of things was shown in his failure to attend the Chicago convention that nominated Roosevelt, and during the entire campaign his voice was still. Nevertheless he is the power of his party in the senate.

To the bill now under consideration Senator Aldrich's committee report has been sustained up to date. Nearly if not all the amendments offered by what have come to be known in political parlance as the "insurgents" have been defeated, and it is noticeable that in several instances Democratic votes lined up with Senator Aldrich.

A striking description of the way in which Senator Aldrich leads in politics was given by an old statesman who said that a house leader played politics as he played poker. Aldrich played the game as he would play a game of chess. The latter never makes a move without studying out at least sixteen moves ahead. And he plays with all the pieces, from king to pawn.

To change the metaphor, Senator Aldrich never quits fighting. And he fights with the gravity of a knight. He could take a message from Wall street to the White House presaging a panic with as much grace and ease as he would hand in a congratulation from a crowned head. Even when he is whipped he manages to get some glory out of the defeat. This was shown in his contest with Roosevelt when the rate bill was being thrashed out. The president got a rate bill, but Senator Aldrich got the sort of bill he was after in spite of the president. Of course the question went to the courts. Honors were even.

The tenacity of the senior senator from Rhode Island was strikingly exhibited in 1908 when the bill for an emergency currency was before the upper branch of congress. It provided for the issue of $250,000,000 if necessary. It was the sort of legislation that interested bankers in particular. It grew out of a new condition of business affairs. Almost any member of congress can make a draft of a tariff bill. The banking business is one of the few professions in which the game of "bluff" falls down. When the time came to formulate an emergency currency bill the senate turned to one man—Senator Aldrich. Of course his place on the finance committee dictated that he should have charge of such a measure. But, aside from this, the senate knew that such a bill coming from the finance committee would hold together. As carefully constructed as it was, as it had to be, it met with opposition from bankers of the middle west and the far west. They were men of intelligence and probity. They went before the committee and contested every inch of the debatable ground. When it was intimated in one quarter that the senator from Rhode Island was ambitious to have his name connected with the measure he asserted in words so sincere that they changed sentiment that all he wanted were results and that he cared not a fig for praise or censure. Opposition gradually disintegrated, and the measure was adopted. Against such opposition as went down to Washington few men of the senate would have dared to contend. As usual, Aldrich stood by his guns.

Few measures that ever came before congress evoked more talk than the interstate commerce bill. If there was a member who did not exhaust his vocabulary on the subject the Congressional Record does not show it. When it got to Aldrich it was like a new proposition. He shed new light on every division of the subject. It is the same with any measure that he discusses. He is no orator, he is not even ornate in his style, but he has the faculty of treating his subject in new dress. Plain clothes look better sometimes than the latest fancies of fashion. Senator Aldrich always dresses his measures in plain clothes, but they fit marvelously well.

In addition to the mathematical bent of Senator Aldrich and his natural fondness for financial questions, he is a tireless worker. He is about his business when others are asleep. When he is not in Washington he is among people who can give him information. When at home he is in daily contact with the captains of the great industries of Rhode Island. He will meet a workman in the street and quiz him until he gets a fact that will aid him at the proper time. It is the gift of foresight. The poorest laborer in a factory in Rhode Island knows when he talks to Senator Aldrich that it will be as sacred as the secret of a millionaire. If correspondents could get at the Rhode Island senator when he returns to the capital after a season at home they could forecast much important legislation. But interviews with Senator Aldrich are never attempted by the old correspondent. It has come to be a proverb in Washington that there are three men at the national capital who are never interviewed—the president, the secretary of state and Senator Aldrich.

There is a tradition in Washington that Senator Aldrich never reads a newspaper. Strictly, this is not correct. He probably reads his home paper if no other. The editor of that paper is one of the senator's intimate friends. He used to be a Washington correspondent, but he never divulged a word that the senator spoke to him. It is true, however, that the senator is not a voracious reader of newspapers or of magazines. There is a reason. He is accustomed to meeting men of great affairs in all parties. He is always on the alert for information. In this respect he has the instinct of a good reporter.

He has been in the senate twenty-eight years. As previously stated, he will be sixty-eight years old on his next birthday. If he would part with his white mustache that gives him the look of an old grenadier and could be induced to shade his hair he would pass for a man of forty-five. His shoulders are square and broad. His physique and carriage are the envy of many young men. He has the activity of a cat and the tireless work of a draft horse. His cheeks are fair, tinged with the hue which comes of good sleep and health. He is temperate in his meat and drink, and the enemies of tobacco will look wise when informed that he never uses the weed in any form. A friend who asked him why he had never taken up the tobacco habit was quietly informed that he had never cared for it; indeed, he added, he had never thought about it. But he is fond of the outdoor life. He has a passion for golf, loves to fish and is a good chauffeur.

Collaborated With McKinley.

Senator Gray of Delaware once characterized Senator Aldrich as the McKinley of the east. The Delaware senator probably had in mind the fact that not only did Mr. Aldrich work and vote for the McKinley bill, but he collaborated with the Ohio leader in drawing the bill. So large a part of the work was his that, according to the Delaware senator, he might justly have insisted on having the bill bear the hyphenated title of the McKinley-Aldrich bill. He contented himself with shaping the cotton and woolen schedules of the measure in the original draft. The trusts and monopolies esteemed themselves fortunate in securing the services of Senator Aldrich.

For one who has such a history, who is such a power and whose name just now is daily before the country Senator Aldrich is the paragon of modesty in the story of his public life. It is about as brief as it could be made. Here is a copy from the Congressional Directory:

Nelson Wilmarth Aldrich, Republican, of Providence, was born at Foster, R. I., Nov. 6, 1841; received an academic education; was president of the Providence common council in 1871-3, was a member of the Rhode Island general assembly in 1875-6, serving the latter year as speaker of the house of representatives; was elected to the house of representatives of the Forty-sixth congress and re-elected to the Forty-seventh congress; was elected Oct. 5, 1881, to the United States senate to succeed Ambrose E. Burnside, Republican; took his seat Oct. 11, 1881, and was re-elected in 1886, in 1892, in 1898 and in 1905. His term of office will expire March 3, 1911.

FRANK H. BROOKS.

NELSON W. ALDRICH, SENIOR SENATOR FROM RHODE ISLAND.

MEALS OF SCHOOL CHILDREN.

Conditions In Three Cities of the United States and In Europe.

The United States government is actively co-operating with educational authorities throughout the country in order that school children may be taught how to eat, what to eat and have enough to eat. It is held that room exists for a decided repair of existing conditions in all three particulars.

Meals are served to school children in most of the large cities of Germany. In Liege, Belgium, the municipality has served free soup for many years to all children in the kindergartens. In Copenhagen meals are provided free for all children who wish them. Utrecht, Holland, since 1901 has given free dinners during the winter months for children designated by the head of the school. Throughout Norway and Sweden needy school children are provided by the local authorities with free meals. In Madrid, Spain, an association has recently been organized for maintaining "school canteens."

Meals are given to all underfed children in the schools of Zurich, Switzerland, while the children of well to do parents pay 3 cents a meal.

An interesting and complete summary of the conditions in the United States has just been made a public document. It was prepared by Caroline L. Hunt and is entitled "The Daily Meals of School Children." It is published as a bulletin of the bureau of education. Miss Hunt was for four years professor of home economics in the University of Wisconsin.

The argument is not advanced that school children should be fed at public expense. It is intended merely to present the conditions which exist. However, the conclusion is evidently held by Miss Hunt that providing food in the schools can be made strictly an educational proposition and one to which a small amount of public money can be legitimately and advantageously devoted.

An investigation in Chicago resulted in the report that 15 9-10 per cent of children of kindergarten age in the Chicago public schools were undernourished. A similar inquiry in New York led to the finding that from 60,000 to 70,000 children of Greater New York arrive at school hungry and unfitted to do the work required.

A more detailed scrutiny of the case in New York brought out the fact that in the districts where the very poor live the boys were usually locked out of home during the day because their mothers were at work. They were given a few pennies to buy food, and the money usually went for ice cream, sandwiches and ginger beer. Of twelve boys only one reported that ever in his life had he sat down at a table with his family.

When the children are sent to school with pennies to spend they generally invest them in small shops near the school building or in such "dainties" as are supplied by push carts. Food from these sources is not wholesome. Miss Hunt says that once she took the number of the license of a cart from which she had seen scores of children eating. She traced it. In the evening, after working hours, she saw the cart with its cans of crackers and cakes stored in an "unspeakably filthy cellar in a filthy and crowded tenement house."

The principal of the Friends' school in Washington had trouble with a push cart man. One day a pupil whose father is manager of a large hotel said in a speech before the school that a push cart man had offered to buy all the ice cream left on the plates in his father's hotel. This put an end to the push cart trouble in that school.

In the Speyer school, a primary school of New York city, every child from the kindergarten to the third grade is given a cup of milk and a graham cracker at half past 10 o'clock. In the Hebrew school for girls in New York city every girl is given a cup of milk or cocoa in the middle of the morning, and at noon soup is sold by the school at 1 cent a bowl. A marked improvement in the physical condition of the scholars followed.

A luncheon room is now a part of the high school system in nearly every large city of this country. These rooms are always self supporting, though not operated for profit. They serve an educational purpose in that the pupils have an object lesson in the selection of wholesome and digestible foods and their preparation.

The question is regarded as more important in the primary schools, where less progress has been made in meeting it. Actual hunger exists in a vastly higher percentage in the lower grades because the children of extremely poor parents rarely reach the high school. Likewise the need for instructing boys and girls in what to eat and how is more urgent among the children of the poverty stricken class. An interesting illustration of the educational value of a school restaurant is given by Miss Hunt. In one school where the scholars are of very poor people an experiment was made whereby the little girls were taught to prepare simple luncheon dishes.

THE ROUGH ROAD TO GRAND OPERA

Gift of Voice by Nature a Small Part of the Necessary Equipment---Pupils In Paris Rarely Enjoy the City's Gayeties

OPERA managers are looking for voices. There has never been a time in the history of grand opera when a voice, plus essential accessories, had to go begging. A properly trained and cultivated voice is not as evanescent as physical beauty or some other gifts or attainments; consequently when such a voice is found it stays indefinitely, and this makes it the more difficult for a new voice to get a place in the musical world.

Nevertheless there comes a time when the nightingales of the highest musical profession quit. The going out of one such creates a demand, and then managers begin to look around. There are many comers, but few stayers. Within the last two years some of the noted stars of song have either retired or announced an intention to retire in the near future.

Under the most favorable conditions it requires at least four years for a student to attain anything like the necessary proficiency to get to the singing stage of success. Even after the voice is correctly posed, to use a term which musicians will understand, and after the drudgery of attaining the point where the student can attempt a difficult art, the toil for repertory begins, and that is quite another branch of the profession. When the student seeks an engagement he or she must have a number of operas on the tip of the tongue. The minimum is a half dozen. Any musician will, no matter how marvelous the musician's career has been, tell the student that there is no opera that can be mastered without great effort.

Newly discovered talent in this country is crazed by managers for one season with the understanding that if successful the singer must go abroad for study. That means years of grind. There is no other word that will explain it. It ought to be understood by every opera student that, given the requisite voice and health and a fair appearance he or she will always be surrounded by rivals who will take every advantage to overthrow the newcomer. This is true to a greater or less extent in all professions, but it is conceded that there are more jealousies and bickerings in the musical profession than in any other.

It seems almost unnecessary to say that any girl who has an ambition to stand well in the limelight must have a fair training in general music. To be successful in the most trivial part some one must be at her elbow to coach in each passage. When she thinks that she has reached the safety point the director may discover. If the girl is a soloist, that she is without musical training and she drops in his estimation. She may be a good actress, and she may sing well, but if she is lacking in training she is placed under the director's ban. A singer is always handicapped by not being able to read notes or play some musical instrument.

The Grind In Paris.

Granted that she is able to reach Paris, she is confronted with other trials. She must be able to speak French. All operas in Paris are taught in French. How to master the language is always a problem to strangers. The best plan is to place oneself in a private family. This is not as easy as it reads. A cultured French family will resort to many methods rather than admit a stranger into its home circle. Even if the pensionnaire finds such a place she soon discovers that she meets the hostess at the table only, and there the conversations are about the same from day to day. The student finds that she is rarely treated otherwise than as an alien.

It is admitted by many who have tried the various plans that the best way is to enter a well recommended pensionnat where the boarders are foreign. At such a pension there is what is called a "French table," where the matron or a French man or woman comes in during the meal to converse with the students on topics of the language. A comfortable room in a first class house in the part of the city where teachers generally live will cost about $20 a month. The meals—breakfast, lunch and dinner—bring the figure up to $55. The only good meal is the dinner. Breakfast consists of rolls with butter, coffee or tea or chocolate. Lunch is made up from what is left over from the night before, served under different names. The dinner consists of soup, two kinds of vegetables, salad, meat, fruit, cheese and coffee. Anything extra must be paid for. One cannot buy mineral water or wine and bring it into the house. That privilege belongs to the pension keeper. Even if the boarder succeeds in bringing in his or her wine the pension keeper will charge "corkage." There is but one way to circumvent this, and that is to have a physician prescribe wine, and then it must be sent in from the druggist as medicine. This costs more than letting the pension keeper have his or her own way.

Then come the private lessons. They cost from $2 to $12 a lesson. Teachers prefer class lessons, which pay about $60 a month. The advantage of class lessons is that the timid girl has the opportunity of listening to the others instructed and criticised. Classes in singing begin at 9 o'clock and last from three to four hours. The American teacher is the cause of the high price. The American who goes over from the States doubles his prices as soon as he lands in Paris. The custom is contagious. French diction lessons average $1, or when taken several times a week the terms are made monthly, $20 being the average. Professors from the Sorbonne charge something like $2 a lesson.

Then come the acting lessons. The prices are about the same as those in diction. The pupil who enters the opera class must have an accompanist, and the best charge a dollar an hour. It is astonishing how the hands of the French clock whirl around when one is paying a dollar for each revolution. Lessons in physical culture are as necessary as voice culture. These come to $50 a month. That is what you pay to know how to breathe properly and to fence with grace. If the weather is rainy, as it is for many months in Paris, cab fare is added. It does not cost much at first, but after the pupil has had to hire a cab about a dozen times in a month it swells the bill. Of course the pupil must attend performances at the Grand Opera and the Opera Comique. They cost money. The item of dress has not been considered. But without fear, which must be considered, the pupil will have found that the cost of preparing for grand opera has amounted to nearly $1000 a year. The concurrement to follow is still in the twilight of doubt.

ROLAND HEAUVAIS.

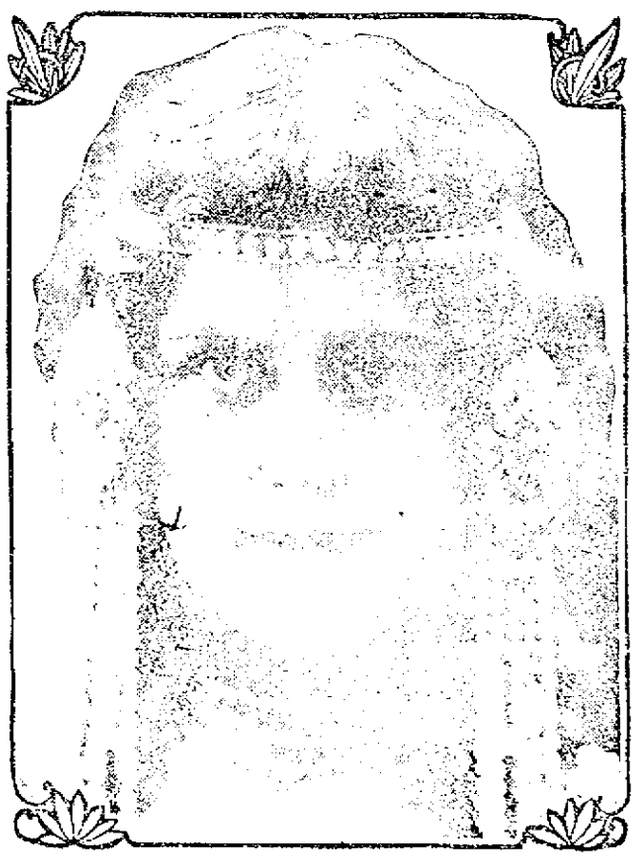

GERALDINE FARRAR, ONE OF THE MOST SUCCESSFUL OF THE YOUNGER SCHOOL OF AMERICAN PRIMA DONNAS.

TRAINS TO AND FROM BOSTON

SOUTHERN DIV.

To Boston. Lve.	Arr.	From Boston. Lve.	Arr.
5.46	6.40	6.25	7.08
a6.27	7.41	7.53	8.55
b6.44	7.58	8.15	9.01
6.49	7.30	9.00	9.35
7.01	8.00	9.15	9.52
7.22	8.04	10.00	10.37
a7.31	8.50	b10.21	11.34
7.44	8.55	11.30	12.07
8.48	9.25	12.00	12.56
8.56	9.55	1.00	1.37
b9.37	10.33	1.15	1.53
9.52	10.19	2.00	2.54
10.45	11.40	3.00	3.57
11.58	12.20	3.44	4.21
12.12	1.00	b3.51	5.02
1.46	2.30	e4.14	5.30
2.41	3.33	6.00	6.37
3.57	4.40	b5.21	6.22
4.03	4.50	5.38	6.25
4.28	5.30	b5.51	7.05
5.20	6.16	e6.14	7.30
b5.10	7.19	7.30	8.08
6.28	7.10	8.30	9.05
7.36	8.20	10.31	11.34
8.24	9.10	11.17	11.54
10.00	10.49	11.20	12.16

WESTERN DIV.

To Boston. Lve.	Arr.	From Boston. Lve.	Arr.
6.46	7.55	z7.00	8.10
8.04	8.55	7.30	8.52
9.30	10.44	9.24	10.35
10.51	11.55	10.55	11.52
12.05	1.10	11.50	12.54
z1.30	2.36	2.14	3.20
3.10	4.14	3.30	4.30
4.25	5.35	4.52	5.56
5.06	6.09	4.03	7.03
7.00	8.00	6.35	7.45
9.35	10.38	9.35	10.33
		*11.25	12.21

*Runs to Lowell Saturdays only.
a Via Lawrence Junction.
b Via Bedford.
e Via Salem Jct.
z Via Wilmington Junction.

SUNDAY TRAINS

SOUTHERN DIVISION

6.48	7.30	9.00	10.00
7.32	8.05	10.00	10.37
8.08	8.40	11.30	12.07
8.48	8.48	1.00	1.37
9.20	10.15	5.00	6.02
10.30	11.33	7.30	8.08
2.25	3.27	8.30	9.08
5.10	6.06	9.00	10.02
6.28	7.10	10.14	10.51
7.36	8.20	10.29	11.35

SUNDAY TRAINS

WESTERN DIVISION

8.20	9.22	8.00	9.08
12.10	1.15	12.00	1.00
3.00	5.00	2.14	3.23
5.45	7.00	3.30	4.41
8.50	10.03	6.20	6.35
		8.40	9.42

LOCAL NEWS

Best of work at Tobin's Printery.

Undertaker Finnegan, Davis Sq. Tel.

When you have any real estate to sell consult J. F. Donohoe, Donovan Bldg. Telephone.

Teeth extracted and filled without pain by the Obtunding system of painlessdentistry. Dr. Gagnon, 466 Merr'k st.

During July and August the city library will be closed Tuesdays at 12 m., and Thursday and Friday evenings at 6 p. m. The Sunday opening of the library and upper reading room will be discontinued during July and August.

Owing to the absence of attractions in the city on July 5th, the Boston & Norther street railway has decided to have band concerts at Lakeview afternoon and evening. With the long ride for five cents, and the opportunity to listen to specially arranged patriotic concerts by the National band, a large number of people are expected to take advantage of this pleasure.

ROOMS TO LET

A suite of three nice rooms in the Harrington Building, 52 Central street, over T. C. Lee & Co.'s insurance offices especially adapted for dress-making parlors or other light business. Rent very reasonable to responsible parties. For particulars inquire at The Sun office.

WHITNEY'S FILLY SECOND

NEWMARKET, Eng., July 1.—The two year old selling plate of two hundred sovereigns, distance five furlongs, was won today by the Gally Dawn filly. H. P. Whitney's Nola filly was second, and Boutonrouge third. Among the sixteen starters was August Belmont's Doncourt.

Baseball Tomorrow
SPALDING PARK
LAWRENCE VS LOWELL
3.15 P. M.

CURTIN & SPILLANE
Plumbers, Steam and Gas Fitters
Estimates Cheerfully Given
26 ANDOVER ST. Tel. 2429

JOHN A. COTTER
HEATING, PLUMBING
GAS FITTING
Satisfaction guaranteed. All orders promptly attended to. Estimates cheerfully given. Shop 56 Willie st., near Broadway. Telephone.

Public Notice —TO— Auto Drivers

The board of selectmen of the town of Chelmsford have established a speed limit of 12 miles an hour on and through highways of said town and intend to enforce the same. Signboards will be erected at an early date.

Selectmen Town of Chelmsford.
Jo. Frank Small, Sec'y.

BREEZY POINT
Willow Dale
A Success
ASK ANYBODY

Trolley Excursions
Lowell to Revere Beach
Round Trip
50c
Including FREE admission to Wonderland.
Cars leave Merrimack sq. Tuesdays at 8.15 a. m., Thursdays at 8.15 a. m. and 1 p. m. Return leave Beach at 5.15 p. m. Tuesdays, 5.15 and 6.45 p. m. Thursdays. Tickets at B. & N. St. R. City office.

JUNE WEDDINGS

Continued

FENTON—HARWOOD

A very pretty wedding took place last evening at the home of Mr. and Mrs. Edgar F. Harwood, 24 Fernald street. The contracting parties were their daughter, Miss Elsie Falls Harwood and Mr. George W. Fenton. Rev. George F. Kenngott, pastor of the First Trinitarian church, performed the ceremony which took place in the parlor which was prettily decorated and where the nuptial knot was tied there were suspended large festoons of green leaves. The ring service was used.

The best man was Mr. Arthur Stearns, the matron of honor was Mrs. Arthur Stearns. As the bridal party entered the parlor the wedding march was played by Mr. John Buckley. The bride was attired in white messaline, trimmed with pearls with a bride veil and carried a shower bouquet of white sweet peas. The bridesmaid wore cream lace over pink silk, and carried pink sweet peas.

A wedding reception was held after the ceremony from 7 until 9 o'clock at which friends were present from Boston, North Adams, Charlestown, Amesbury and other out-of-town places. Light refreshments were served, the young women who served being the Misses Josephine Dows, Edna Thompson and Myrtle Whitcomb. The ushers at the reception were Messrs. Fred Johnson of Lowell and Harold Wentworth of Westford.

Mr. and Mrs. Fenton were the recipients of many beautiful gifts. They left on an early train last night for a trip at various places including a stay in New York city. After September 1st they will be at home to friends at 24 Fernald street.

McSORLEY—CLARK

The wedding of Mr. Edward F. McSorley and Miss Jennie Winifred Clark took place last evening at the parochial residence of St. Peter's church, Rev. Daniel J. Hefferman performed the ceremony. The best man was Mr. Anthony Doyle and the bridemaid was Miss Margaret J. Clark, sister of the bride.

The bride wore a gown of Tiffany silk trimmed with point d'esprit. She carried white roses. The bridemaid wore a white silk dress and carried pink roses. The bride's gift to the bridemaid was a gold locket and the bridegroom's gift to the best man was a gold stickpin.

After the ceremony a wedding lunch was served at the home of the bride's parents, Mr. and Mrs. Thos. J. Clark, 39 Abbott street. Friends and relatives were present from New York, Boston, Haverhill, Burlington, Vt., and Providence, R. I. Mr. and Mrs. McSorley received many beautiful wedding presents. They left for a wedding trip on a night train, and will visit New York and Washington before returning to this city. They will live in Chestnut street.

LITTLEFIELD—FARRIS

A very pretty wedding was held at the home of Mrs. E. M. Farris, at 27 Fremont street, last evening, when Mr. Arthur C. Littlefield and Mrs. E. M. Farris were united in marriage by Rev. F. A. Macdonald. They were attended by Miss Grace H. Cleaves as bridemaid, and Mr. Frederick J. Conroy as best man. The bride was daintily gowned in gray landsdowne and carried white roses, while the bridemaid wore blue silk muslin and carried white roses. Miss Gladys Farris was flower girl and was gowned in white silk. The house as a bower of roses and potted plants. Among the out-of-town guests present were Mrs. L. C. Farris of Winthrop, Mrs. C. F. Watson of Malden, and Mrs. A. F. Butler of Pelham, N. H. Mr. and Mrs. Littlefield left at 8.45 p. m., for Suncook, N. H., in an automobile. They received many costly and beautiful gifts, and will be at home after July 15 at 27 Fremont street.

BEAUREGARD—GERVAIS

Mr. Wilfrid J. Beauregard and Miss Ann Marie Gervais were married yesterday afternoon at St. Joseph's rectory, by Rev. Fr. Charlette, O. M. I. Mr. Arthur J. Lambert was best man and Miss Rebecca Gervais, a sister of the bride, was bridemaid. A dinner was served at the home of the bride's parents, Mr. and Mrs. Pierre Gervais, 39 Prince street, where a reception also took place in the evening. Mr. and Mrs. Beauregard left on a late train on a bridal journey. Many beautiful wedding gifts were received. The young couple will reside at 39 Prince street.

VOGT—HICKS

Mr. Clarence B. Vogt and Miss Julia A. Hicks, both of Angus, Que., formerly of Windsor Mills, were married, Tuesday, at the home of Mr. Arthur H. Hicks in North Tewksbury. Rev. George B. Dean, pastor of St. Paul's M. E. church, in this city, performed the ceremony. The bride was given away by her father. Mr. John E. Hicks, the couple standing beneath an arrangement of daisies, ferns and plants. Mr. and Mrs. Vogt will spend their honeymoon here and will be at home in East Angus after July 12.

PAINE—GILCHRIST

Mr. Oscar S. Paine and Miss Edith M. Gilchrist were married yesterday afternoon by Rev. E. Victor Bigelow, at the latter's home. After a brief wedding trip, Mr. and Mrs. Paine will reside in Dracut street.

LANE—SULLIVAN

At the parochial residence of the Sacred Heart church Tuesday afternoon, Mr. Thomas C. Lane and Miss Bridget Sullivan were united in marriage by the pastor, Rev. T. Wade Smith, O. M. I. Miss Nellie Bailey was bridemaid and Mr. Simon Lane best man.

CANN—BENNETT

Mr. Charles I. Cann and Miss Effie M. Bennett were married Wednesday, June 30, by Rev. Charles P. Marshall at the parsonage, Westford. The bride was attended by her sister, Miss Grace Bennett and Miss Ora Hall of Harvard.

CARNEY—DULLIGAN

Mr. Joseph F. Carney and Miss Mary A. Dulligan were married Monday afternoon at the parochial residence of the Sacred Heart church, Rev. T. Wade Smith, O. M. I., officiating. Miss Elizabeth A. Dulligan was bridemaid, and Mr. Thomas H. Dulligan best man.

HOWARD—MILLER

Mr. Jonathan P. Howard and Miss Hilda M. Miller were married yesterday at the residence of Mrs. O. W. Brown, Rev. C. E. Fisher was the officiating clergyman.

DELANEY—SULLIVAN

The wedding of Mr. John H. Delaney and Miss Helen M. Sullivan took place yesterday afternoon at 5 o'clock at the parochial residence of St. Patrick's church, Rev. John J. McHugh performed the ceremony. After the ceremony a reception was held at the home of the bride's parents, Mr. and Mrs. Daniel F. Sullivan, 65 Claire street. A large number of relatives and friends were present from in and out of Lowell. Mr. and Mrs. Delaney were the recipients of many beautiful and useful wedding gifts. They left Lowell on a late train for an extended wedding trip.

McMENIMEN—McCANN

Mr. Patrick McMenimen and Miss Rose A. McCann were married at the parochial residence of St. Peter's church yesterday morning at 9 o'clock. The ceremony was performed by Rev. Daniel J. Hefferman. The best man was Mr. Frank McMenimen, a brother of the bridegroom, and the bridemaid was Miss Margaret McCann, a niece of the bride.

The bride wore champagne silk and carried bride roses. The bridemaid wore blue silk and carried white pinks. After the ceremony a reception was held at the home of the bride's father, Mr. Owen McCann, 46 Lyons St. Mr. and Mrs. McMenimen received many useful presents. They left during the early afternoon for a honeymoon trip, and they will visit Nantasket and several other beaches. On returning to Lowell they will live at 46 Lyons street.

KELLY—TIERNEY

Mr. Joseph Kelly and Miss Annie Tierney were married at the parochial residence of St. Peter's church last evening at 5.30 o'clock. Rev. Daniel J. Hetternan performed the ceremony.

LYONS—LYNCH

Mr. Maurice P. Lyons and Miss Catherine V. Lynch were married yesterday afternoon at the parochial residence of the Sacred Heart church, Rev. D. F. Finnegan, O. M. I., performed the ceremony. Miss Helen A. Lynch was bridemaid and Mr. Arthur T. Lyons was best man.

COBURN—KEYES

Mr. Joseph H. Coburn and Miss Lillian A. Keyes were married yesterday afternoon at the home of Mrs. Henry A. Coburn in Chelmsford street. Rev. E. Victor Bigelow performed the ceremony. About forty friends and relatives of the contracting parties were present. Master Frederick Coburn was ring bearer and Miss Mary Coburn was the flower girl. Refreshments were served after the ceremony. After a brief wedding trip, Mr. and Mrs. Coburn will reside in Concord, N. H.

SCHOFIELD—NEEDHAM

Mr. William Schofield and Miss Mary Gertrude Needham, daughter of Mr. and Mrs. John J. Needham of 148 Ladlam street, were united in marriage last night by Rev. C. E. Fisher, at his residence in Wilder street. The bride wore a white empire gown and carried white roses. Miss Esther Anderson was bridemaid and wore a dress of pale blue and carried white sweet peas. The best man was Mr. Benjamin Schofield, a brother of the bridegroom. They left in the early evening for a wedding trip, going to Winthrop. They will live in Lowell.

MORRILL—UNWIN

Mr. Clarence A. Morrill and Miss Alice Mabel Unwin were quietly married at the home of Rev. J. W. Stephan yesterday at 2 o'clock. They were attended by Miss Daisy E. Brooks and Mr. Everett R. Merrill, cousins of the bride.

After a brief honeymoon, they will be at home to their friends after Aug. 1, at 115 Liberty street.

LYNCH—LAVERY

Mr. Philip Lynch and Miss Margaret Lavery were married yesterday afternoon at the parochial residence of the Immaculate Conception church. Rev. Fr. McFlory, O. M. I., performed the ceremony. The bridemaid was Miss Mary McPartland and Mr. James McFadden was the best man. Miss Gertrude O'Connell, was flower girl.

The bride wore an empire gown of white silk, and carried American Beauty roses. The bridemaid's dress was of lavender silk in empire style, and she carried Killarney roses. The flower girl was in white muslin. Both the bride and bridemaid wore white picture hats.

After the ceremony a reception to relatives and intimate friends was held at the home of the bride's sister, Mrs. William O'Connell, 72 Chestnut street. The rooms were decorated with a profusion of roses, and a wedding dinner was served. There were many wedding gifts. After a brief wedding tour, Mr. and Mrs. Lynch will be at home to their friends after August 1st, at 73 Chestnut street.

SURRINGTON—THORNWAITE

Mr. W. Arthur Burrington and Miss Rita Thornwaite were married yesterday afternoon, by Rev. A. C. Ferrin, at his residence, 40 Huntington street. The bride wore a gray traveling gown and a white picture hat and carried white roses. After the ceremony, Mr. and Mrs. Burrington left for Newport and New York, where they will spend their honeymoon. They received many beautiful wedding gifts. They will soon go to the summer residence of Mr. Burrington at Knons' pond, Groton, where they will remain until October.

RYAN—CARVILLE

Mr. James L. Ryan and Miss Albina Carville were united in marriage at St. Patrick's rectory the happy couple being united by Rev. John J. McHugh. The bridemaid was Miss Helen Carville and the best man Mr. James Shea.

HOLMES—COULTER

The marriage of Carlton N. Holmes and Minnie Coulter took place at St. Patrick's rectory yesterday, Rev. John J. McHugh officiating. The bride was attended by Miss Mary Latham and the best man was Walter S. Williams.

SLIGHT FIRE

ON ROOF IN APPLETON STREET CAUSED ALARM

The alarm from box 24 this forenoon was for a blaze on a roof at the corner of South and Appleton streets. No damage.

The insurance on the dwelling belonging to the estate of Miss Anne McKiernan, at 187 Appleton street was carried by Fred C. Church agency.

HERE'S YOUR NOTICE

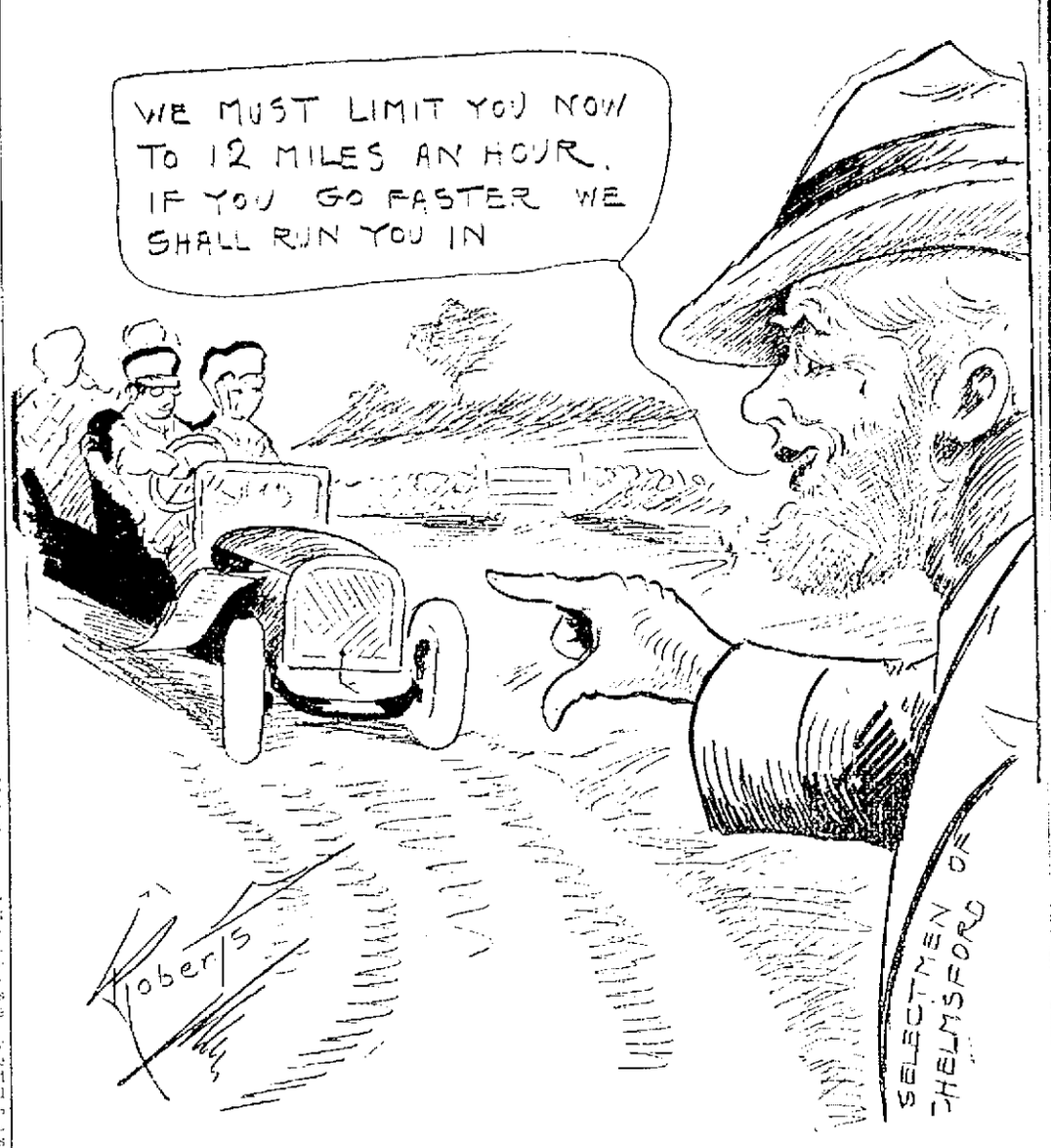

NOW WILL YOU BE GOOD?

Alteration Sale
FRIDAY and SATURDAY
More Bargains Than You Ever Saw Before
Store Closed All Day
MONDAY, TUESDAY, WEDNESDAY
Next Week to Make Extensive Alterations and Improvements
FOR SALE
4 plate glass show cases 8 feet long.
3 black walnut top counters 15 feet long.
No reasonable offer refused.
The White Store
114—MERRIMACK STREET—116

LARGE BON-FIRE

In Ayer City on the "Night Before"

A huge bonfire will be lighted in Ayer City on "the night before." The bonfire is being erected on practically the same spot as in former years only it is pitched on a higher portion of the field. The field is in the rear of Montreal street.

The work of building was started Tuesday and a gang is working day and night on it. Last evening a number of railroad men donated some large ties and the boys were busily engaged in carrying them to the scene of the bonfire. It is expected that it will be completed by Saturday noon.

The work of constructing the pyramid is in charge of James O'Brien and he is being assisted by an efficient corps of helpers. A committee consisting of James H. Cronin and Lieut. George Chapman was appointed to make arrangements with Chief Hosmer as to when the fire would be lighted.

SET BONFIRE

HOUSE ON JAMES STREET DAMAGED

The dwelling house of Mrs. Mary Monahan, 19 James street, was damaged by fire this forenoon. Some boys set a bonfire in the yard and it found its way to the house doing considerable damage before it was put out. T. C. Lee & Co., had the insurance.

If you want help at home or in your business, try The Sun "Want" column.

Canobie Lake
Park Theatre
OPENS ON JULY 3
With
Bradshaw's Truobles

LAKEVIEW THEATRE
ALL THIS WEEK
Matinee Daily Except Monday.
Flynn Stock Co.
With JAMES KENNEDY in the Comedy Drama
"Chuckie Connors"
The Howery Boy
Prices—Eve., 10, 20, 30c; Mat., 10, 20c
Seats at Carter & Sherburne's Drug Store
Next Week—"Jack Swift."

MONDAY
July 5th
Band Concert
—AT—
Lakeview
AFTERNOON and EVENING

THIS WEEK'S
Bargain
A LARGE SIZE—USED
UPRIGHT PIANO
ONLY
$85.00
TERMS $10 Down
$5 Per Month
It is just the piano you have been looking for. Should you desire to purchase a new piano at any time within two years we will allow the full price paid for this piano, to apply towards the purchase of the new one.
RING'S
AT THE BIG CLOCK
110 Merrimack St.

WE DON'T CARE HOW BIG
It matters not what the bug, or his size, Howard's Dead Easy vanquishes him. A different thing from the many cheap so-called bug destroyers. A scientific liquid compound that can be used anywhere without causing damage. Sold by many druggists for 25c. Made by Howard, the druggist, 197 Central street.

THE MERRIMACK'S HOLIDAY SPECIAL FOR MEN
Shuman Blue Serge Suits
GRACEFULLY HUNG IN GLASS CABINETS, FREE FROM DUST AND WRINKLES, READY-TO-WEAR
AT $18

Were we to depend solely upon our costlier models for demonstrating our abilities as clothes specialists, the spirit of our usefulness would not be nearly so great as when we claim distinction and unsurpassed utility for every Merrimack Blue Serge Suit even to the lowest line serge we sell.

We feature Shuman Serges today as we know no other fabric so appropriate for hot weather clothes comfort. Whether you remain home over the Fourth to celebrate, or seek quiet elsewhere, to be clothed comfortably will add much to the enjoyment of the day. You'll find our Blue Serge Suits the coolest, most practical and dressy for summer wear.

If the Merrimack Clothing Company was on Central street you might have to pay $20 or $25 for these Shuman Serge Suits and get good value, but we allow you a dollar a step for the two or three out of your way.

While the Merrimack is somewhat situated from the centre of Lowell, we give you a little more for your money: little better goods—little more variety—and to show our good will

FREE RIDE ON THE TROLLEYS HOME.

The Merrimack Clothing Co.
ACROSS FROM CITY HALL.

THE WEATHER
Scattered showers this afternoon or tonight; Friday fair, light northwesterly winds.

THE LOWELL SUN

6 O'CLOCK

ESTABLISHED 1878 | LOWELL, MASS. THURSDAY JULY 1 1909 | PRICE ONE CENT

NIGHT EDITION

PAROCHIAL SCHOOL

To be Erected in Moore Street by Oblate Fathers

The society of Oblate Fathers has been granted a permit to lay the foundation for a parochial school in Moore street, near the corner of Andrews street. The foundation, which will be of granite will extend 86 feet in Moore street and 57 in Andrews street. The estimated cost of the foundation is $3000.

ORDERS ISSUED

To Prepare Troops for the Russian Expedition

ST. PETERSBURG, July 1.—Orders were issued today to the military department of the Caucasus to prepare troops for the Russian expedition into Teheran, the capital of Persia. The vessels necessary to transport the expedition will be assembled at Baku whence the troops will be taken to Enzilie on the Caspian sea and everything is to be in readiness in case further advances on the part of Bakhtiari tribesmen and the Kasbin revolutionists make Russian intervention in Persia necessary.

The Persian government which a few days ago demanded the withdrawal of the Russian troops now in Persia seems to have changed its attitude. Today it is anxious that the Russian soldiers remain to fight the Bakhtiaris. Final decision as to the Teheran expedition will be taken only after agreement with the British government.

TORPEDO FLEET

To Defend Boston Against Attack by Warships

BOSTON, July 1.—According to present plans, Boston is to be defended by the Atlantic torpedo fleet during the summer against an attack by warships. The submarine fleet commanded by Commander Kline of the Castine, the parent ship which replaced the Yankee with the submarines Viper, Cuttlefish, Tarantula and Octopus, will defend Boston against the Atlantic fleet or a part of the fleet in day and night manoeuvres.

The submarines are at Newport at the present time. They recently came up from Norfolk, Va., where they were placed in readiness for their summer's work. The manoeuvres will be watched with great interest by naval officers inasmuch as it will be the first time that the submarines have appeared against a fleet.

HAS PARALYSIS

Broughton Brandenburg Attacked in a Mild Form

NEW YORK, June 1.—Broughton Brandenburg, the writer, is suffering from an attack of paralysis in a mild form, according to a statement made by his attorney today. Brandenburg was arrested on Tuesday of a charge of grand larceny growing out of the sale of the alleged Grover Cleveland letter to the New York Times. He was immediately released and has in his Tombs cell a warrant of extradition to Missouri on a charge of forcibly having carried away his stepson, James S. Cabanne, [illegible] the latter's custodians in St. Louis. Mr. Thomas also made public today a letter he had written to Circuit Atty. Jones of St. Louis expressing the hope that the Missouri indictment against his client, Brandenburg, would not be pressed, asserting that there was no malice in Brandenburg's action. In view of Brandenburg's acquittal on the grand larceny charge Mr. Thomas today requested of Police Commissioner Bingham the return of the photographs and negatives of Brandenburg and the Bertillon measurements of him taken by the department.

REDUCED PRICES FRIDAY AND SATURDAY
Eyes examined and glasses furnished correctly. Eyes to Lowell. Make us
Caswell Optical Co., 11 Bridge St.

VACATION SUGGESTION
Take an extra pair of lenses. You may need them. Prices right.
THE BABBITT CO.
OPTOMETRISTS
81 Merrimack st. (over Lawler's) Open Mon., Wed., Sat. Evening.

BRITISH STEAMER

IS STILL GUARDED BY CUSTOMS INSPECTORS

NEW YORK, July 1.—Customs inspectors today were still guarding the British steamer Etheldwold which was seized last night at her dock in the Erie basin on orders issued by Collector Loeb on suspicion that she was about to sail on a filibustering expedition to Santo Domingo. No attempt was made by the government officials to search her cargo for guns and ammunition.

BUILDING BOOM

Number of Permits Were Taken Out Today

It beats the Dutch how the building boom keeps up. Paul Vigeant is building a two family dwelling in Moody street, 24 by 53, two and a half stories. The estimated cost is $3300.

John P. Quinn is building a three family dwelling in Carter street. It is 22 1-2 by 40 1-2, three stories. The estimated cost is $5000.

Mrs. Arthur A. E. Rhodes has been granted a permit at the office of the inspector of public buildings, to build a residence in Westford street, near Burit street. The house will be 16 by 54, and the estimated cost is $3500.

Mary A. Dorsey is building a two story house in Albion street. It is a one family dwelling, 28 1-2 by 25, and the estimated cost is $1400.

Bessie Rosenfeld is remodeling a house in Railroad street. It is being remodeled to accommodate three more families than are being accommodated at the present time. The remodeling will also provide for a store.

The Lowell Masonic association has been granted a permit to enlarge its banquet hall in the temple in Merrimack street and John Callahan, 12 Carlton St, and the M. A. Maguire estate, 672 Middlesex St., have been granted permits to make repairs. These houses were damaged by fire that destroyed the lumber sheds occupied by Davis & Sargent in Middlesex street, last Saturday.

Burton H. Wiggin has been granted a permit to build a dwelling house, two stories, in Middlesex street, near Lawton street.

POWER EXTENDED

Law Gives Police Court Wider Jurisdiction

As a result of recent legislation by the general court of this state a law went into effect today which enlarges the jurisdiction of police, municipal and district courts, giving them the power to hear certain matters which heretofore were within the jurisdiction only of the superior court.

The new act is included in Chapter 142 of the Acts of 1909, and is an amendment to Chapter 160 of the revised laws. The amendment reads as follows:

* * * "They, (police, municipal and district court judges) shall also have jurisdiction, as aforesaid, of the crimes of adultery; of polygamy; of lewd and lascivious cohabitation; of open and gross lewdness and lascivious behavior, of forgery of a promissory note, or of an order for money or other property, if the sum of money named in such note or order or the value of the property named in such order, does not exceed $50; of the uttering of such note or order not exceeding the value of $50, and they may impose the same penalties as the superior court in like cases, except imprisonment in the state prison."

Section 2. This act shall take effect on the first day of July, 1909.

SAMUEL GREEN

DECLARED IN CONTEMPT OF COURT

NEW YORK, July 1.—Justice Blanchard of the supreme court declared Samuel Green yesterday to be in contempt for refusing to answer questions put to him by the commissioners of appraisal, Nathaniel A. Elsberg, Gilbert H. Montague and Sumner Gerard, about the price paid by him for a triangular plot of ground at the intersection of Duane, Lafayette and Centre streets, which the city is about to condemn for the interbridge subway.

The plot is 2568 square feet of land. The city wants 1361 square feet of this. Green demands $350,000 for it, or nearly $300 a foot. He refused to tell how much he paid for the whole plot and the commissioners brought him before the court.

Assistant Corporation Counsel Byrne said that the land recently bought by the Emigrant Savings bank for the site of its new building in Chambers street, which he considered as at least as valuable as Mr. Green's plot, had cost the bank but about $64 a square foot. Report has it that four months before Green got his present holding it was sold for between $65,000 and $70,000. Edward Murphy appeared for Green.

The corporation counsel's office is of the opinion that Mr. Green is being backed in holding the property by politicians, who have found out in advance that the city would want it.

Wire Your House
Wiring makes your house more salable, more rentable.
Lamp fixtures may be installed when electric lights are used.
SMALL COST
When building or remodelling.
Lowell Electric Light Corp.
50 Central Street

HARKINS BURIED

Many Present at Funeral Services

The funeral of James F. Harkins, who met his death by being struck by a train near the northern depot, was held this morning from his late home, 14 Walnut street. The services were attended by a large number of sorrowing relatives and friends. The funeral cortege left the house of mourning at 8 o'clock and proceeded to St. Peter's church where at 9 o'clock, a high mass of requiem was sung by Rev. Fr. O'Brien. The Gregorian chant was rendered by the choir, Mrs. McKennedy presided at the organ. The bearers were Messrs. H. Landry, Geo. Marchand, Henry Carr and John Madden. Burial was in the Catholic cemetery, where the last sad rites of the Catholic church were read by Father O'Brien. Interment was in charge of Undertaker T. J. McDermott.

Among the many floral offerings were: Large pillow, inscribed "Brother" from the family of deceased; spray, Henry Carr; wreath, Mr. and Mrs. H. Landry; wreath, Alice and Margaret Knowles; spray, Mrs. Sadie Gagnon; spray, Mr. and Mrs. D. H. Sullivan; spray, Misses Lucy Nawn and Sadie Pearson and wreath, Misses Doyle, Keefe, Ready, Barrette, Nawn and Donovan.

BAD MONEY

NEW YORK, July 1.—Capt. William J. Flynn of the local federal secret service said yesterday that an important capture had been made in the arrest on Tuesday afternoon of Fortunato Rossi, an Italian charged with having in his possession counterfeit $5 bills. More than 40 arrests have been made in the last two months of men dealing in money similar to that found on Rossi.

The bills are very crude and bear the Jackson head, but by being soaked in coffee they take on a color sufficiently like the real thing to deceive the shopkeepers of the east side. Rossi is believed to be a big dealer in the bogus money, though he denied it yesterday when arraigned before Commissioner Shields. He was held in $500 bail and will be examined today.

Frank Alvaro, who was with Rossi, was arrested on suspicion, but was discharged.

Don't Work
Do Your Washing Without Working.
Get a 20c can of Our
WASHING FLUID COMPOUND
It Does the Work
Carter & Sherburne's Drug Store,
OPEN ALL NIGHT

KIDNAPPED GIRL

That She Might Have a Sister

NEW YORK, July 1.—The Bronx had a fearsome kidnapping mystery for about five hours yesterday afternoon. Alice, the three months old daughter of Mrs. Anna Lane, of No. 2533 Third avenue, disappeared with her go-cart before a store on Third avenue while her mother was inside.

Bernard Englander, a youth who works in his mother's store, near by, told the police that a man with a shaggy beard had wheeled off the carriage. Captain Tappen and the Bronx detective bureau put a score of men on the case and a city-wide alarm was sent out for the missing infant.

Late in the afternoon Policeman Lightner, saw Mabel Holtzer, aged 12, of No. 3022 Third avenue, wheeling a carriage and baby answering the descriptions in the police alarm. While he was questioning the girl a friend of Mrs. Lane rushed up and identified the baby. The Holtzer girl was taken to the station house and sent to the Children's society, charged with kidnapping.

"I wanted a baby sister, and my father said I'd have to steal one. I liked the baby because it was so wee, and I followed the lady until she went into the store, and then I took it away. It was a nice baby. I undressed it and dressed it again. It wouldn't eat anything, but it drank some water."

The little girl will probably be punished at home.

BOY BURGLARS

Taken at the Point of Pistol

NEW YORK, July 1.—Two juvenile burglars were captured on the roof of a tenement in East One Hundred and Seventh street, in Harlem, last night at the point of a revolver, after one of them had drawn a pistol on the police. They were 13-year old Tony Borello, of No. 2670 First avenue, and 14-year old Michael Laconti, of No. 327 East One Hundred and Seventh street.

The boys are accused of breaking through a rear window into the junk shop of Joseph Caddonio, at No. 431 East 107th street, drilling and blowing open his safe at 5 o'clock yesterday morning. In the safe were $21 and a gold watch. Money and watch were taken.

A woman is said to have recognized the boys as they left the place and told Caddonio, who called the police. Two detectives and a policeman chased the boys to the roof of Laconti's house when the latter, who was hiding behind a chimney, poked out a revolver and said in dramatic tones:

"One more step and I blows de tops offen de heads of youse. Stand where you are."

The leading detective promptly drew his revolver, and his threat to blow the lad to pieces unless he surrendered brought a wailing assent from the urchin, who dropped his pistol and fell on his knees pleading to

The boys were taken to the Children's society. Charles Lombardo of No. 234 East One Hundred and Seventh street, was arrested for selling a pistol to the Leconti boy.

MAN ARRESTED

NEW YORK, July 1.—Ernest V. Cockefair of Nutley, N. J., was arraigned before Recorder Parry on a charge of beating Estelle Smithers, a girl in his care. F. W. Baldwin was the complainant.

Cockefair, who received the girl from the Children's Aid society, was charged with beating her so severely that her screams could be heard for a quarter of a mile. It was alleged he struck her with a cane and that she was heard to scream, "Don't hit me, Mr. Cockefair."

Mr. and Mrs. Baldwin, H. D. Ackerman and H. W. Fleming, neighbors of Cockefair, swore to having heard her screams.

Cockefair and his wife, both highly thought of in Nutley, deny the charges, and claim the child was treated as a member of their family. Cockefair said he struck the girl, who is 16 years old, on the soles of her shoes to make her get up off the floor and go to bed.

No action was taken by the recorder other than to recommend that the Children's Aid society be notified.

PUBLIC BATHS

A. A. SPERO STARTS FUND FOR BUILDING

Mr. Arthur A. Spero has started to collect contributions for public baths. He contributes $50 as a starter and has found that Mr. F. N. Chase of the Old Lowell bank will serve as treasurer. It is hoped that the fund will grow with sufficient rapidity to warrant the erection of a building and the opening of the baths next summer. The undertaking is not a very great one, but it will require active work to insure its success.

FUNERALS

ECKHARTT—The funeral of Mary Edna Eckhartt took place yesterday afternoon from the home of her parents, 547 Lakeview avenue, and was largely attended. The floral offerings included a large spray of carnations from Delbert Flanders; spray, Mrs. Frank Gallagher; spray, Mrs. Elizabeth Shaughnessy; spray, Mr. and Mrs. Fred E. Pollard; spray, Alice Mullin; spray, Miss Josephine Kenney. Burial was in the family lot in the Catholic cemetery. Undertaker McKenna had charge.

PALMER—The funeral of Henry W. Palmer, child of Benjamin A. and Alice M. Palmer took place yesterday afternoon at 2 o'clock from the home of his parents, 10 Manahan street. The services were conducted by Rev. J. P. West, pastor of the Highland Methodist church. Among the floral offerings the following were the most prominent: spray of pinks from parents and spray of sweet peas from Mr. and Mrs. C. M. Pihl. Burial was in the family lot in Westlawn cemetery. Undertaker George W. Healey.

CRISIS REACHED

Disorganization in the New York Police Department

NEW YORK, July 1.—With Mayor McClellan and Police Commissioner Bingham at odds and deep uncertainty shrouding the whole situation it has been many years since conditions in New York police circles have been chaotic as they were when the city awoke to the business of today. Mayor McClellan's drastic order of last night demanding of the police commissioner the removal of certain of the latter's trusted lieutenants created a crisis which the 12-hour fixed by the mayor for compliance with his orders was believed would dissolve. The expiration of that time limit, however, found Deputy Commissioner Hanson and Secretary Slater, the officials marked for removal still in office and no indications as to what the commissioner's intentions were concerning the peremptory orders issued by the mayor. It was generally expected that the commissioner would now be removed. The mayor has full power to make such removal at any time. The mayor's action followed complaints of Supreme court Justice Gaynor of Commissioner Bingham's action in retaining the picture of George Duffy, a Brooklyn youth, in the rogue's gallery. In directing the removal of the photograph the mayor made it plain by accompanying orders that he wished to enforce radical changes in the department's affairs, one interpretation of his action being that he wished to draw forth Commissioner Bingham's resignation.

Shortly after the arrival of Commissioner Bingham and Deputy Commissioner Hanson at headquarters today it was announced that Mr. Hanson had tendered his resignation and that Commissioner Bingham had accepted it. The deputy commissioner in his letter of resignation stated that although Mr. Bingham had refused to remove him he had decided to resign. He asserted that his removal was not demanded because of his connection with the Duffy case as the mayor has asserted, but because of the demands of politicians who were unable to influence his decisions in police trials. In accepting the resignation Commissioner Bingham lauded the qualities of the retiring deputy and declared that without Mr. Hanson's cooperation his administration would not have been successful.

CORPORATION TAX

Again the Subject of Debate in Senate Today

WASHINGTON, July 1.—The corporation tax as a measure for the defeat of the income tax was again the subject of comment in the senate today. The reference was by Senator McCumber. Mr. Borah of Idaho had resumed his speech begun yesterday when he was interrupted by Senator McCumber who disavowed any sympathy with Senator Aldrich's remarks as to his reason for supporting the corporation tax. He declared that Mr. Aldrich had spoken for himself alone and not for members of the finance commission generally.

"The personal reasons of that senator" (for his support of the corporation tax) said Mr. McCumber, referring to Senator Aldrich of the finance committee, "were not put forth as the reasons which actuated the committee in any respect. He gave them as his own personal reasons. I do not understand that a single other member agreed with him in that respect.

"Should the senator from North Dakota not poll the finance committee before he attempts to voice their views?" inquired Senator Clapp.

"Denying that he had attempted to voice the sentiment of the committee, Mr. McCumber declared that he only wanted to make the fact clear that Mr. Aldrich did not voice that sentiment. He added that he would prefer the income tax to a tax on corporations if it could be made constitutional.

"I will show later," said Mr. Borah, "not only from the statement of the chairman of the finance committee but will prove peradventure of a doubt that this corporation tax had its origin in a desire to defeat the income tax. And when it shall have served its purpose it will die as the great leader in this chamber said 'an ignominious death.' In opposing the corporation tax the Idaho senator declared that he was following in the footsteps of the leaders of his party. He read extracts from a speech by Senator Lodge made in 1908, in strong opposition to a tax then proposed by the democratic minority.

DECLINES MONEY

Blacksmith Brother Refuses Rogers' Wealth

OKLAHOMA CITY, July 1.—Edw. Rogers, who claims to be a brother of the late Henry H. Rogers, has declined to accept any of the latter's fortune. Rogers is a blacksmith and lives at Watonga, Okla.

"I don't want any of my brother's money," he said today, while in Oklahoma City en route to Fort Sill.

Rogers has refused to accept letters addressed to him from H. H. Rogers' attorneys.

"I will shoe horses the rest of my life before I will take a cent of that money," he emphatically declared.

Rogers has been offered a job by the government at Fort Sill at $60 a month and $15 a month for rations, which he says "looks good to him," and he may take it and close up his blacksmith shop at Watonga.

It has been a long time since Rogers last saw his brother, and it is said they were estranged through Edward Rogers' son, Henry H. Rogers, according to the story told by his blacksmith brother, just from a visit two years ago. Edward was not at home at the time. After the most startling [illegible] his father was not well off financially the son asked Henry Rogers for a loan for his father. According to Edward Rogers the was refused and the multi-millionaire left.

18-FOOT PYTHON

MADE AN ATTACK ON A PRINCESS

NEW YORK, July 1.—Princess Mo-[illegible] a circus performer was badly injured last night at Coney Island by an 18 foot python. The attack caused a panic among an audience of 400 persons in Bostock's arena. Women fainted and children screamed as they saw the Princess struggling in the coils of the giant snake, which struck her repeatedly on the arms and breast.

Capt. Jack Bonavita was in the runway waiting to go on with his lions when he heard the cries of the princess and spectators. Unearthing the entrance gate, he sprang into the arena, followed by four attendants armed with snake pongs. While the attendants beat the snake Capt. Bonavita released the Princess from the reptile's coils and carried her from the arena. The attendants succeeded in driving the snake back into its box.

Dr. Frank Smith dressed the Princess' wounds. He found her left arm had been badly torn as the snake withdrew its fangs. Within an hour the arm had swollen to twice the size of the right, and blood poisoning is feared.

The snake was part of a consignment of reptiles received a few days ago from Hindustan. The snake was not considered venomous, but its great size and viciousness had caused the attendants to muzzle it. The reptile managed to wiggle out of its muzzle before entering the arena. When the princess picked up the reptile at the climax of a Cleopatra dance the snake attacked her.

FOR TAFT'S TRAVEL

WASHINGTON, July 1.—The House committee on appropriations will begin hearings today on a deficiency bill which will be reported next week. This measure will carry an appropriation of $25,000 for the travelling expenses of the President. In addition it will contain an item of $101,000 covering the cost of equipment for hospital buildings at the Ellis Island immigration station. The sum of $200,000 will be provided to enable this government to participate in the Brussels exposition to be held in 1910.

Poland Water
For Sale by
GEO. A. WILLSON & CO.
F. and E. BAILEY & CO.

INTEREST
BEGINS
Saturday, July 3
SAVINGS DEPARTMENT
Traders Nat. Bank
Hours: 8.30 a. m. to 3 p. m. Saturdays, 8.30 a. m. to 12.30 p. m. 7 p. m. to 9 p. m.

6 O'CLOCK

HARVARD WINS TWO

Crimson Successful in the First Races Held Today

NEW LONDON, Conn., July 1.—Two Harvard crews, the varsity four and the freshman eight won the morning races from Yale on the Thames today, in both the superiority of the winners being decidedly marked. Conditions on the river were fairly good and both events were started on time. The first race, the fours, was started off Broad View where the Harvard quarters are, and the finish was at the navy yard, two miles below. Whatever advantage the Blue seemed to have in the first half mile was overcome before the mile had been covered. Then the Crimson blades began to dip with stronger power and open water was increased until Harvard swept across the finish with practically three lengths of clear water between her and Yale's shell.

The official time was: Harvard 13.14; Yale 13.23.

This is the slowest time ever made in the event which now has passed its tenth year.

The freshmen eight race was a very easy win for the Crimson, the rapid, strong stroke sending the shell into the lead after the initial burst of speed of both crews. Yale with doggedness did her best in the first mile to cut down that open water which the coxswain could see, but it was a stern chase with the Crimson pulling away little by little. As the crews swept down to the finish at the drawbridge, Harvard was seen to have a big lead, fully ten lengths.

The official time was: Harvard 11.32; Yale 12.09.

Both crews were fresh as daisies as they crossed and the Harvard men resting on their oars gave a hearty cheer to the vanquished eight.

The varsity four oared race was started at 10.34. The water was fairly smooth, but the wind was against the rowers. The two boats got away in good form, each rowing 36, but before the racing start had been finished the Yale boat was beginning to creep into the lead. The Blue's four quickly dropped their stroke to 32, while the Harvard four held to 35. At the end of the first half mile the Yale shell was leading a boat length. Each crew was rowing 32 strokes to the minute. Colburn, Yale's No. 2, was beginning to get behind on almost every stroke and his weakness soon began to interfere with Yale's speed. Soon after the mile was reached the boats struck rough water and the weight and superior strength of the Harvard shell began to tell. Yale's lead slipped away and the Crimson four soon was on even terms and in a few strokes more was in the lead. At the mile Yale was still rowing 32 strokes to the minute, while Harvard dropped to 31. Yale lifted her stroke to 34, but could not hold the Harvard boat which was now going in splendid form at a 30 to the minute gait. Over the next half mile the Yale coxswain steered a miserable race, veering his boat from one side of the course to the other.

Harvard had a lead of a length at the mile and at the mile and a half there was clear water between the two boats; Yale was still rowing 34 strokes and Harvard 31. Over the next half mile the Yale four spurted raising their strokes to 36, but it was of no avail. Harvard only lifted her stroke one point and finished at a 32 gait, leading Yale by nine seconds. Harvard finished about a length and three-quarters (officially correct) ahead of Yale, her time being 13.04. Yale 13.23.

Referee Meiklejohn promptly got the freshman eights to the positions. The observation train which almost missed the four oared event was now in position off the navy yard and Referee Meiklejohn sent the two eights away. The crews got a beautiful start. Harvard getting away at 40 strokes to the minute, Yale at 36. Harvard soon dropped her stroke down to 36 and Yale let hers down to 34. The Harvard boat, however, soon began to pull away from the New Haven shells. Harvard boys, big and strong, rowed in the form of varsity men, while Yale's crew looked light and ragged.

The comparison between the two shells was that of a varsity eight rowing against an inexperienced freshman eight. Harvard reached the half mile flag leading Yale by 12 seconds or three good boat lengths. Yale had dropped her stroke down to 35, while Harvard was holding here at 35. Just after the half mile flag Captain Baker of the Yale crew caught a crab as his shell struck rough water and lost his oar altogether. He had great difficulty in recovering it and before doing so and getting into the swing of the men in his shell had lost fully a boat length. The Yale crew labored in the rough water and dropped their stroke to 32 and then to 30 at the mile flag. Harvard dropped hers down to 34 as she ran into this squall, but at the mile was again going at 36. At this point the Crimson was leading by 24 seconds or six boat lengths. Just beyond the mile Yale spurted, raising her stroke to 35, but it was of no avail. Harvard held Yale, rowing 36 and then gradually lengthened out her lead until at the mile and a half flag she was leading by nine boat lengths. At the mile and a half flag Yale was rowing 34 strokes and this was raised to 38 before the finish. At the mile and a half Harvard was down to 33 strokes a minute, which was increased to 36 towards the finish. Just after the last half mile flag was passed Charles Hall, Yale 4, caught another crab and once more the Yale boat was in difficulty. The Yale youngsters, despite their troubles, showed a lot of pluck and more than held Harvard even over the last half mile, Harvard finishing in 11 minutes, 32 seconds; Yale in 12.09. Harvard's lead at the finish was a trifle over nine lengths.

The time in both races was very slow on account of the conditions, while Yale had a good tide the wind was against them and was very squally. At times the river was so rough that the shells shipped considerable water.

The freakiness of weather in the Thames valley was well shown just after the race. The freshman eights had scarcely reached quarters when a storm broke in that vicinity while the sun was still shining in the city. Fifteen minutes later the storm came down over the city accompanied by hailstones and lightning, driving to shelter hundreds of daintily gowned women and drenching those in open launches which were on the river. The downpour that greeted the victorious Harvard freshies and four oared varsity oarsmen on the return to Red Top did not put any visible damper upon Harvard enthusiasm and a general jollification was held at the training quarters.

At Yale quarters at Gale's Ferry the dual defeats were accepted quietly and the defeated Yale captains had nothing to say except that the Yale men had fought to the finish and that the best crews had won out.

The shower soon passed away although the wind was blowing briskly and the yachts were beginning to drop anchor near the finish flag of the 'varsity course.

STORY OF RACES

NEW LONDON, July 1.—The first man out of bed at the training quarters of the Yale and Harvard crews this morning sniffed anxiously at a stiff southeast breeze that was blowing. This was soon after sun-up and did not indicate the sort of weather which might be expected for the day of the 43rd annual struggle between the two universities for the championship over the Thames river course. When the sturdy oarsmen turned out in full numbers a little later and in this city the thousands of intensely loyal supporters of the Crimson and the Blue bestirred themselves they found the Thames in good humor and only a southerly breeze at work generally pushing away the fog which had overspread the sound. It was just the sort of breeze to send up stream the scores of yachts which at eight bells sounding over the water like the chimes from a hundred churches, made the procession of craft through the railroad drawbridge one of those rare sights that charm the most indifferent observers. The early morning outlook was for splendid water for the varsity four oared event at 10.30 a. m. and the freshmen eights a half hour later as the river lay like a burnished mirror in the morning sun. The first arrivals from up river brought news of the excellent spirits of the oarsmen and the confidence felt at both Gales Ferry and Broad view. The Harvard men got up early and took their usual plunge and then had breakfast, remaining in quarters until the first event was sailed.

The Yale men had breakfast and took a stroll through the woods to get the benefit of the invigorating atmosphere. The river was not quite as smooth above the navy yard which is the two mile mark, as at the bridge, for the breeze was ruffling the tide which was on the turn, but this roughness of water quickly wore down.

New London was awakened early by the honking of automobiles which had been making night runs in the moonlight from distant points bringing hundreds of persons for the race.

Yale men and men from Cambridge came on the night trains and found it a trifle hard to get accommodations. Street venders with favorite colors, flags and articles of personal decoration were at every corner. The morning excursion trains brought hundreds for the early events. Out in the stream dropping anchor for two miles on either side of the course were such yachts as the Arabella, the flagship of the Eastern Yacht club, the stately Atlantic of Larchmont, the old cup defender Vigilant, the steam yachts Scout and Aquilo, used by the race officials as the referees and judges boat respectively, and the Rosalie, owned by former Secretary of State Robert Bacon. As guardians of the peace about there were the revenue cutters Gresham, Mohawk, Androscoggin and Acushnet and down farther were the training vessels from Annapolis.

The first trains up river this morning carried a large number of Yale and Harvard men who wished to get first hand information of the condition of the men and to wish the crews all sorts of good luck. Usually the visiting college men keep away from quarters, but the interest was intense and many of those who keenly follow boating chafed under the restraint of not knowing just what the latest news was.

All the crew men had a splendid night. The air was cool and slumber was undisturbed. No changes in the makeup of the crews were indicated by the coaches from the way the men have been in the shells during the last days of practice. The varsity four oared crews follows:

Yale—Stroke, E. W. Frost, Waltham, Mass.; 3, E. S. Brainerd, New York; 2, A. P. Colburn, Sheron, Mass.; bow, L. Thorne, Babylon, L. I.; coxswain, D. J. Cass, New York.

Harvard—Stroke, S. A. Sargent, Jr., Brookline, Mass.; 3, W. R. Severence, New Bedford; 2, Henry Forster, New York; bow, Richard Whitney, Boston; coxswain, M. A. King, Chicago.

The cool weather the last few days brought the men on about equal terms in weight, the average being about 171 pounds.

The freshmen eights were as follows:

Yale—Stroke, D. L. Billworth, New York; 7, J. W. Maitland, Mamaroneck, N. Y.; 6, C. L. Buckingham, New York; 5, D. M. Baker, (captain) New Haven; 4, C. H. Paul, Newton, Mass.; 3, F. W. Kerr, Newport, R. I.; 2, H. L. Stoll, Chicago; bow, H. L. Bennett, New Rochelle, N. Y.; coxswain, J. Wood, Jr., Pittsburg.

Harvard—Stroke, G. P. Newton, Jr., Cohassett, Mass.; 7, P. Metcalf, Providence; 6, Alexander Strong, New York; 5, Frederick Higginson, Jr., Brookline; 4, F. H. Leslie, Milton, Mass.; 3, G. H. Balch, Loraine, Wyo.; 2, A. B. Richardson, Toledo, O.; bow, J. G. Wiggin, Pomfret Center, Conn.; coxswain, H. P. Faxon, Brookline, Mass.

The freshmen crews were fairly well matched, the advantage of weights being with the Crimson by about a pound per man.

Before the morning races the sentiment prevailed that Harvard was likely to take both although the four-oared race was expected to be a hard fight. Not much speculation was indulged in during the forenoon over the varsity eight event. The Yale men were said to be more full of life than the Crimson crew. The latter were not overstrained, it was stated, simply in a spell of logginess such as comes over one after a full meal. Harvard, however, has a lot of power in her varsity eight and if the men wake up after the first mile they will make the perfectly moving Yale eight exert itself to keep abreast. Some of the old Yale oarsmen today said that Captain Howe's crew is the finest or at least the equal of the very best crew Coach J. P. Kennedy has ever drilled. It is a crew that can hit a higher stroke and keep it up more strongly than any crew in many years.

Shortly before 5 o'clock Coach Wray took a look at the river and said:

"This looks like an ideal day for the races. The water is fine, the breeze in the best quarter and it seems to me that the spectators are going to have just as much fun out of their trip here as we are having. We Harvard men feel very well. The prospects are good. Good spirits are an excellent tonic."

Coach John Kennedy up at Gales Ferry about the same time was looking over the river and he said it looked good to him. His boys were feeling fine and they felt like having a series of sprints to work off a little of their exuberance. Mr. Kennedy said he was not given to predictions. Races were more or less of an old story with him, but year in and year out he had always found his boys doing their best. Every Yale crew he said would do its best today.

FIRST RACE

The four-oared race was started shortly after 10 o'clock.

Both crews rowed evenly

At the quarter mile Yale retained a small lead. Both crews hit up a terrible pace and Yale slightly increased her lead. Yale pulled away from Harvard at the half mile and there was a length distance between the crews. Harvard was bending determinedly to the task, but Yale kept its pace and Harvard did not seem to cut down her lead. At the 3-4 mile Harvard was coming fast.

Harvard seemed to be gaining on Yale; while the river was slightly ruffled but both boats slide the river well

Approaching the mile Harvard continued to draw up on Yale. At the mile mark both crews ran into choppy seas and there was considerable splashing.

At the mile Yale appeared to be leading by half a length. Unofficial time at the mile 6.05.

In passing the mile Yale was pulling 32 strokes and Harvard 34.

A quarter mile from the finish Harvard had the race apparently in hand and was leading by three lengths. In the last eighth Yale spurted but could not gain. Harvard won by 3 1-2 lengths.

Nearing the mile and a half Harvard pulled ahead of Yale and gained at every stroke.

FRESHMAN RACE

The freshman race started shortly after the first race was over.

Harvard got a slight lead immediately after the start.

Approaching the half Yale got off her course slightly, Harvard pulling still further ahead. At the three-quarters Harvard seemed to have a lead of more than three lengths. On nearing the mile with smooth water to the finish, Harvard drew still farther away. At the mile Harvard was leading by nearly four lengths, having covered the distance in 5.21, unofficial. At the mile and half Harvard was sure to win. Coming to the mile and half flag Harvard's lead increased. Coming to the judges' boat, Harvard's lead was about ten lengths. Yale crossed the finish line fully half a minute behind Harvard. Both crews seemed to finish fresh. Harvard gave Yale a good cheer as they swept by the Harvard shell.

BOSTON COPPER MARKET

BOSTON, July 1.—Except for a little activity in U. S. Smelting prd. Boston coppers were extremely dull during the forenoon's trading.

If you want help at home or in your business, try The Sun "Want" column.

JUNE WEDDINGS

Many Couples Were United in Marriage

A charming June wedding was solemnized at St. Patrick's rectory early last evening when Mr. George W. Wilde, a prominent young business man of Concord, N. H., and Miss Jennie Louise O'Donoghue, the talented daughter of Mr. and Mrs. Dennis O'Donoghue of this city, were united in marriage. The ceremony was performed by Rev. John J. McHugh. The bride was attended by her sister, Miss Mary Gertrude O'Donoghue, while the groomsman was Mr. Frank M. Brosnan of Concord, N. H. The bride looked charming in a gown of white duchess satin with trimmings of Irish point lace and wore a beautiful white picture hat. She carried bridal roses. The bridemaid was attired in a creation of pink mousseline de soie over pink silk and wore a pink picture hat. She carried a bouquet of orchids.

After the ceremony the wedding party drove to the home of the bride, in Claire street, where a reception was held, to the immediate relatives of the contracting parties, including many from out-of-town. Mr. and Mrs. Wilde were assisted in receiving by Mr. and Mrs. Dennis O'Donoghue, parents of the bride, Mrs. Richard Egan and Mrs. Arthur McHugh. The ushers at the reception were Messrs. Joseph D. Pyne, Joseph M. Donoghue, Richard Donohoe, Jr., and George F. Lee. The house was tastefully decorated with flowers and greenery, and the scene was delightful to behold. A collation was served, followed by an informal program of music and song. Mr. and Mrs. Wilde left on a wedding tour for parts unknown and they were escorted to the depot by a party of young friends in a large hack, who gave them a royal send-off. After an extended tour in the White Mountains and the Maine beaches, Mr. and Mrs. Wilde will be at home September 1, at their new home, 115 Rumford street, Concord, N. H. A beautiful array of of costly wedding gifts was received by the couple.

Mrs. Wilde is well and favorably known in Lowell, being a graduate of the Lowell High and the state normal school. For the past several years she has been a teacher in the public schools of Manchester, N. H. Mr. Wilde is a prominent young business man in Concord, N. H., and has large business interests in that city where he is very popular. The happy young people embark on a matrimonial sea with the best wishes of a host of friends both in Lowell and Concord.

Continued to last page

Hot Stove—Cool Kitchen

How do you expect to endure the broiling days of summer if you prepare all the food over a glowing coal fire?

You need a "New Perfection" Oil Stove that will do the cooking without cooking the cook. It concentrates plenty of heat under the pot and diffuses little or none through the room.

NEW PERFECTION

Wick Blue Flame Oil Cook-Stove

besides being the perfect stove for summer use is just as efficient for year 'round use. Does anything any other stove will do. It is built just like the modern steel coal range, with a CABINET TOP that makes it possible to keep food warm after it is cooked. Made in three sizes. Sold either with or without Cabinet Top. If not at your dealer's write our nearest agency.

The Rayo Lamp a substantial, strongly made and handsome lamp. Burns for hours with a strong, mellow light. Just what you need for evening reading or to light the dining-room. If not with your dealer, write our nearest agency.

STANDARD OIL COMPANY
(Incorporated)

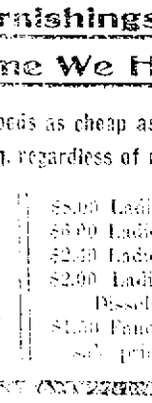

After Shaving

Hood's Lotion is an excellent application.

Many gentlemen know this by experience.

It is remarkably soothing and refreshing, antiseptic and healing.

It is delicately fragrant and dries very quickly. Try it.

Sold by all druggists. 25c. and 50c.

"If Made by Hood It's Good."

AWAY FROM HOME

Lowell People Will Flock on July Fourth

Because There is No Attraction to Hold Them in Town—Big Celebration in Lawrence Will Attract Thousands to That City

Poor old Lowell must remove her peach basket to Lawrence and admit that when it comes to keeping the money at home on July 4th and 5th she has shown much more foresight.

Here's practically a double holiday coming; nothing doing in the line of work from Saturday until Tuesday and with Saturday payday everyone will have money on the two days of recreation.

But what does one hear on all sides in this city?

"Where are you going for the 4th?"

"Out of town."

And with everyone who leaves Lowell to spend the Fourth out of town goes more or less Lowell money which will never return, although the erstwhile possessor will get back in time to go to work again on Tuesday.

Some time ago when the matter of a Fourth of July celebration was talked of it was frowned upon and the proposition to spend a little money on the Fourth was killed. The result is that Lowell is going to lose thousands of dollars that might have been kept here if $1000, $2000 or even $3000 were spent to give the people a good holiday.

A special meeting of the city council has been called at the last moment to consider a proposition to spend some money on band concerts on the holiday, at a time when probably every musician in Lowell has been engaged on other jobs.

But the city of Lawrence is right on to its job and has arranged for a parade of nations that will not only hold the residents of Lawrence in town, but will draw thousands from afar to the Spicket city.

All the nationalities represented in Lawrence, and, like Lowell, they are legion, are to join in one big parade, arrayed in their native costumes.

Here is the Lawrence program, according to the Lawrence Sun-American:

The finishing touches were administered to the monster parade of nations for the Fourth at the parade committee meeting Tuesday night in the aldermanic chamber, prizes being divided, positions for the different nationalities drawn, and last but by no means least, a report from Alderman Moss of the swelling of subscriptions, amounting now to about $490.

The meeting was called to order by Mayor White at 8.15 p. m., all members present. Chief Marshal Salisbury announced he intended making a division of each nationality. Positions were drawn and an estimate given on the representation of each division as follows:

Div. 1—Franco-Belgians, 150 men, 1 float.
Div. 2—Polish, 500 men, 1 float.
Div. 3—Portuguese, 400 men, 1 float.
Div. 4—Germans, 300 men, 1 float.
Div. 5—Lithuanians, 1000 men, 1 float.
Div. 6—Irish, 350 men, 1 float.
Div. 7—Italians, 500 men, barouches.
Div. 8—Chinese, 100 men, in costume.
Div. 9—Scotch, 350 men, 50 in Highland costume, pipe band and 2 floats.

Those were the only organizations having delegates present at the meeting last night, totaling 3650 men in line. The other organizations not represented at the meeting will have to form divisions behind the first nine.

After much discussion about the division of the $400 for prizes, the mayor appointed Alderman Moss, President Hughes and Councilman Doerr a committee to settle the matter and they practically endorsed a division suggested by the mayor:

1st prize, $125 for best appearing society.
2d prize, $100 for second best appearing society.
3d prize, $75 for third best appearing society.
4th prize, $50 for unique feature.
5th prize, $25 for best float.
6th prize, $15 for second best float.
7th prize, $10 for third best float.

At Alderman Moss' suggestion and the sanction of the committee the mayor will appoint three judges from among the visiting mayors, the names of whom will not be known to any except Mayor White himself. The prizes will be awarded to organizations and not to divisions, i. e., a division may have two or more sections in it and the best appearing one will get the prize.

Chief Marshal Salisbury read the makeup of the procession, which centres about Amesbury street, but which will have to be slightly changed on account of the numbers in some of the divisions. When he read the line of march, Councilman Maxwell wanted to have it changed, instead of turning off Broadway to Cross, Franklin, Haverhall, Lawrence to Park; wanted to have it go up Broadway to Park and along Park street; but the committee voted last week to leave the matter entirely to Chief Marshal Salisbury, and there will be no change.

It was voted to notify the superintendent of streets to have the line of march watered at 8 a. m. The chief marshal has made arrangements to care for anyone prostrated by heat along the line.

DEATHS

McDERMOTT—Mrs. Bridget McDermott, aged 50 years, wife of Thomas McDermott, died yesterday morning at her late home, 502 East Merrimack street. Besides her husband she leaves four daughters, Mrs. George Hayes of Taunton, Mass., and the Misses Emma, Margaret and Dorothy McDermott of this city, and four sons, Edward F., of New Bedford, and William, Paul and John of this city. Mrs. McDermott was a devout attendant at the Immaculate Conception church and had many friends who will mourn her loss and who will sympathize with the family in their bereavement.

FLINT—Miss Lottie I. Flint died yesterday morning after an illness of three months at the home of her brother, Dr. O. A. Flint, Dracut Centre. Her age was 55 years. She was born in Coulton, Mass., and is only survived by one brother.

SOUZA—Alice J. Souza, child of Annibal and Mary, died last night at the family home, 125 Charles street, aged 1 year and 1 month. Funeral took place this afternoon and interment was in the Catholic cemetery, under the direction of T. J. McDermott, undertaker.

SPINOLA—Lucy Spinola, child of John and Alice Spinola, died last night at the family home, 43 Short street, aged 1 year and 14 days. Funeral took place this afternoon and interment was in the Catholic cemetery under the direction of Undertaker T. J. McDermott.

BETTENCOURT—Mary E. Bettencourt, aged 9 months, died last night at the home of the parents, Manuel and Mary, 463 Central street. Funeral took place this afternoon and interment was in the Catholic cemetery, under the direction of Undertaker T. J. McDermott.

SIMOS—Manuel Simos, child of Joseph and Agnes Simos, died last night at the home of the parents, 403 Central street. Funeral took place this afternoon and interment was in the Catholic cemetery, under the direction of Undertaker T. J. McDermott.

PAVING WORK

IS BEING RUSHED BY STREET DEPARTMENT

The work of paving Middlesex street is progressing rapidly. The north side of the street from Garnet to Thorndike street is receiving the finishing touches and overtime work is being done on the square in front of the depot. Supt. Putnam and his bosses are much pleased with the progress that is being made. The paving will extend from Garnet street to the railroad tracks in Middlesex street. The most difficult part of the job will be the square in front of the depot, but once done it will add much to the appearance of the place and will give strangers coming to the city a better impression of our streets.

PROF. SMITH DEAD

CAMBRIDGE, July 1.—Prof. Clement Lawrence Smith, one of the best known members of the Harvard faculty, died at his residence, 64 Sparks street, today of pneumonia, agrd 65 years. Prof. Smith was born at Upper Darby, Pa., in 1834. He was graduated from Haverford college in 1860 and later received a degree from Harvard. He was made Pope professor of Latin in 1870. He had served as dean of the college faculty, dean of Harvard college and dean of the faculty or arts and sciences. He was retired in 1904. He is survived by a widow, three sons and a daughter.

OSTROFF & SOUSA CO., 92 GORHAM STREET

THE CUT PRICE STORE

THIRD WEEK OF OUR DISSOLUTION OF PARTNERSHIP SALE

All Our Stock Consisting of Ladies' and Gents' Clothing, Furnishings, Shoes and Millinery Must Be Converted Into Cash, Within the Next 2 Weeks, in Which Time We Have to Pay Mr. Ostroff His Cash.

There is no getting out of it, we have to raise the money, and the only means of accomplishing this is to mark the goods as cheap as possible. Every day we are receiving new merchandise, which we ordered before we ever contemplated this change in the firm, and which we are compelled to accept by law. These goods we have marked down to what they will bring, regardless of cost or value. Examine carefully the following specials for tomorrow and Saturday.

$8.00 hand made Hats, trimmed with flowers, fruit and ribbon. Dissolution sale price $3.49
$2.00 Mushroom Sailors, all colors. Dissolution sale price 89c
$2.00 White Hamburg Hats in mushroom shapes, trimmed with black velvet ribbon. Dissolution sale price ... 98c
All our $5.00 and $6.00 Hats. Dissolution sale price .. $2.49

50c Children's Hats. Dissolution sale price 21c
$2.00 Children's Hats. Dissolution sale price $1.29

REMEMBER that we are selling all our Ladies' Oxford Mayfair Shoes, 10 different styles for $2.39. Every pair perfect or money back.

$8.00 Ladies' Linen Hats. Dissolution sale price $3.49
$6.00 Ladies' Linen Suits. Dissolution sale price ... $2.98
$2.00 Ladies' Khaki Skirts. Dissolution sale price 98c
$2.00 Ladies' Batiste Waists with high or Dutch collar. Dissolution sale price 89c
$1.00 Fancy White Petticoats with deep ruffle. Dissolution sale price 49c

50c Extra Fine Quality Drawers. Dissolution sale price 19c
15c Ladies' Vests. Dissolution sale price 7c
5c Ladies' Handkerchiefs. Dissolution sale price 1c
50c Ladies' Silk Lisle Hose in brown and fancy colors. Dissolution sale price 12½c

We have other specialties too numerous to mention. Come and see for yourself.

LATEST

A GREAT PANIC

Caused by Earth Shocks at Messina and Reggio

MESSINA, Sicily, July 1.— Earth shocks both here and at Reggio at 20 minutes past seven this morning created a great panic among the people of these two cities. The walls of houses that were not completely demolished in the visitation of last December were shaken down and the inhabitants rushed from the streets towards the open country. A woman and a child were caught under the wreckage and sustained serious injury of which the woman subsequently died.

The earth shocks have been becoming more intense recently and last night they were sufficiently severe to cause alarm. The shocks of this morning were undulating and vertical and accompanied by deep roaring sounds. The first one was followed by an explosion like the roar of cannon and lasted between eight and ten seconds, which seemed an eternity to the terrified population. It is expected that this quake was of greater severity than the fatal one of the night of Dec. 28 The wooden houses and huts erected for the accommodation of the people seemed to be thrown from one side to another. The people fled in terror.

As on the night of Dec. 28, the first shock was followed by a circular movement of the ground. Five minutes later there came another quake, accompanied by further roaring sounds. This completed the destructions. The remains of the devastated houses collapsed and the entire district was covered by a dense cloud of dust. Detachments of police and caribineers were despatched for the protection of the wooden huts built with American money that had not yet been distributed. The population fleeing from the districts where the houses threatened to fall upon them rushed toward the American houses with the intention of taking forcible possession of them. Between 5 o'clock last night and 20 minutes past 7 this morning a total of eight shocks were experienced here.

MINOR SHOCKS FREQUENT

MESSINA, July 1.—Six months after the devastating earthquake of Dec. 28, which laid waste over a score of cities and towns in Calabria and Sicily and killed 200,000 people, Messina and Reggio were this morning again visited by an earth shock which had they been rebuilt would have laid them a second time in ruins. It would seem that nature is determined to blot out Messina, one of the fairest cities in the world.

While minor shocks have been frequent in Sicily since last December, last night they became more serious. But the most severe quakes came at 7.20 and 7.25 this morning. They were similar to the fatal disturbances of December and were accompanied by the same roaring noises that added to the terror of that fearful night. The population fled in fear, hurrying to the open places of the city and the surrounding country, praying to the saints that their lives be spared. The confusion of last December was repeated, and it is as yet impossible accurately to determine the number of casualties. Some of the reports are alarming, but the statement of victims cannot be verified. Nor is it possible to believe the more optimistic reports which tell of few casualties. So far as is known, only a few people were hurt and this undoubtedly is due to the fact that the city was only partially rebuilt. Had the walls of all the houses been standing the loss of life would have been heavy. One woman was killed by a falling wall and a child was seriously injured.

Gradually, as the confidence of the people returned, Messina had acquired a population of something over 25,000. But today the people again are in a state of terror and do not feel themselves safe even in their temporary huts and have fled to the country, preferring the shelter of the trees and caves to the threat of falling walls. They lack food and covering and are camping out in pitiful and desolate groups.

Sailors, soldiers and police have been sent out through the district to prevent looting and give courage to the people. Between eight o'clock last night and twenty minutes past seven o'clock this morning a total of eight shocks were recorded, and the instruments at the observatory have registered a total of ten shocks of startling severity since twenty minutes past seven.

News received from the provinces indicates that damage has been wrought there, but it is as yet impossible correctly to estimate the extent of the disaster.

BEWARE OF THE OVERLOADED BOAT AND THE DISASTER LIABLE TO FOLLOW.

GRAND DISPLAY

At Opening of Exposition Building in Boston

BOSTON, July 1.—In the huge new exposition building especially erected for the purpose on the Cambridge side of the Charles river embankment the first world's shoe and leather fair said to be the largest exhibition of a single industry in the world will be formally opened tonight. The opening will be marked by a brilliant electrical illumination and many notable persons including the governors of the New England states and mayors of the principal shoe manufacturing cities were expected to be present.

What is believed to be the greatest display of footwear ever assembled together will be on exhibition. This display ranges from replicas of boots and shoes worn in the early age of civilization to the thousands of styles of footwear manufactured and worn in America and Europe at the present time. Among the exhibits are a colonial shoe worn by Gen. Porter's bride in pre-revolutionary days; a case of early western shoes with brass toes and pegged soles and war shoes from Frederick Md.

One of the most interesting and educational features of the fair is a complete working exhibit of a modern factory turning out 300 pairs of shoes a day.

The exhibition building is a permanent structure of steel and reinforced concrete 330 feet long and 200 feet wide and is two stories in height.

In addition to its being one of the finest exhibition buildings in the country it is also declared to be almost acoustically perfect and in point of size is one-third larger in floor area than the Madison Square Garden.

IN POLICE COURT

Light Docket Before Judge Hadley

A man named Delmore was arraigned before Judge Hadley in police court this morning on a complaint charging him with the larceny of 100 pounds of brass. Through his counsel, James E. O'Donnell, he entered a plea of guilty and a fine of $15 was imposed.

Joseph Koziol pleaded guilty to assaulting Stanislaw Pietroski and was fined $6.

The case of Delia Jackson, charged with assault and battery on Lizzie V. Sullivan, was continued till tomorrow.

Thomas Dolan was arrested in the Chinese restaurant in Merrimack street last night about 11.30 o'clock by Patrolman David Petrie. Thomas denied that he was drunk and said that he was arrested at 7 o'clock instead of shortly before midnight as the officer testified. Dolan was fined $6.

John F. Murphy was sentenced to the state farm.

Margaret Keefe, who Patrolman Markham testified has been in the habit of walking the streets at night, was found guilty of drunkenness and sentenced to the women's prison in Sherborn.

SARAH NEESON

MET WITH INJURY THAT IS NOT SERIOUS

Sarah Neeson, aged 19 years, and living at 202 Broadway, narrowly escaped being seriously burned about the face with ammonia while at work at the Massachusetts Mohair Plush factory in Western avenue this morning.

Miss Neeson was standing in front of her work when another girl in the room, in fooling, threw a piece of waste saturated with ammonia at Miss Neeson, the waste striking the latter in the face.

She was hurried to the Emergency hospital in Tyler street, where she received treatment. Inquiry at the hospital brought out the information that the young woman's injury is not serious and that no permanent injury will result.

ROOM WANTED, in Centralville, in private family. Address with terms, M. S., Sun Office.

CAMERA WANTED, to buy, size 5x7 inches. Address or call in person to D. Goyette, 19 Aiken st., Centralville.

BRINDLE FEMALE BOSTON TERRIER found. Owner can have by calling at 8 Atlantic st. and paying charges.

TABLE GIRL and a woman for kitchen work wanted. Putnam's Dining Room.

INCOME TAX

TOOK UP MOST OF TIME OF THE SENATE

WASHINGTON, July 1.—Income tax was practically the only subject, and Senators Cummins of Iowa and Borah of Idaho were the only speakers before the senate yesterday.

Mr. Borah took for his text the declaration made Tuesday by Senator Aldrich, that he would vote for the corporation tax amendment only as a means of defeating the income tax, and without resorting to personalities he criticised the position of the chairman of the finance committee, who presented the corporation tax amendment to the senate. Mr. Cummins also paid his respects to Mr. Aldrich on account of his avowal of Tuesday.

Mr. Cummins took the floor as soon as a quorum could be obtained, soon after 10 o'clock, and with a brief intermission for luncheon, an innovation in the senate, he held it until 4.30 o'clock in the afternoon.

Much of yesterday was devoted to the consideration of the nation's finances, but considerable attention was given to the general merits of a tax on incomes, which Mr. Cummins defended as the most rational, because the most just, of all taxes.

Estimating the total revenues under the Aldrich-Payne bill at $360,000,000, and those to be derived from the internal revenue at $240,000,000, he predicted that at the end of the fiscal year 1911 there would be a deficit of not less than $175,000,000. He, therefore, contended that the amendment of the tariff bill by the addition of an income tax was necessary to produce sufficient revenue for the conduct of the business of the government.

Mr. Cummins said that if the finance committee's resolution providing for the submission to the states of a constitutional amendment for an income tax should be presented to the senate, he would vote for it, but not with any hope of its success. He did not doubt that there would be enough interest manifested against it to obtain adverse votes in a sufficient number of states to defeat the proposition.

FENCE POSTS

THE WORK OF PRESERVING THEM FROM DECAY

WASHINGTON, July 1.—Every farmer is familiar with the rotting of his fence posts at the surface of the ground. The labor of replacing them and how to secure new and durable posts are sources of constant annoyance and expense. Even the more durable woods, such as chestnut, white oak and cedar, decay in eight or ten years. It is true that there are a few kinds of wood in the United States, such as locust and osage-orange, which give much longer service, but their supply, never very large, is rapidly becoming exhausted, and the farmer must now look to some other source for his posts. Perhaps directly on his farm there may be a patch of woods which includes such trees as black oak, beech, maple or pine, and cottonwoods and willows may grow along the banks of his streams. These are trees which heretofore have been thought of little or no use for posts, because of the rapidity with which they are attacked by decay. In their natural condition, they will rot in two or three years—too soon to pay for the labor of setting them. The Forest service in its study of prolonging the life of fence posts has found cheap and simple methods of preserving them in a sound condition for an indefinite time even though they are the poorest and naturally least durable woods.

Decay is not a simple process like the crumbling of stone or the rusting of iron. It is caused by low forms of plant life which thoroughly permeate the wood, discolor it and cause it to become disconnected and "rotten." To preserve the timber in a thoroughly sound condition, it is only necessary to render the wood unfit for the growth of these organisms. This is done by injecting into it substances poisonous to plant life.

One of the most widely used preservatives is creosote, one of the by-products of coal tar. When it is injected into the wood, decay will be retarded indefinitely and an old-field pine or a cottonwood fence post when properly treated will easily give a life of twenty years or longer. Such a preservative treatment costs about ten cents per post. The creosote can be applied by painting the wood with a brush or dipping it into the liquid, but much better results will be obtained if it is actually injected into the wood instead of merely coating the outside. If the "brush" method, or painting, is used, the creosote should be applied at a temperature of about 140 degrees F. Two coats should be given at least twenty-four hours apart. If the posts are dipped directly into the preservative, the creosote should be heated to about the same temperature. The best results of all can be obtained by first heating the posts in a bath of hot creosote and then either transferring them quickly to a bath of creosote at a lower temperature, or else shutting off the heat and allowing the posts to remain in the oil as it cools. By such a method the sapwood will become thoroughly permeated with the creosote. Full details and specific directions for the treatment of different kinds of posts may be obtained by application to the forester, Washington, D. C.

WON MARATHON RACE

WORCESTER, July 1.—Alone during the last three and three-quarters miles, Teddy Crooks of Fall River having quit at 11 miles and one-quarter, John Svanberg of Sweden won a match race with Crooks last night over the modified Marathon distance of 15 miles in 1 hour, 22 minutes, 40 seconds. Svanberg ran close to the record during the first dozen miles.

WALTER GUYETTE

REAL ESTATE DEALER IS MAKING GOOD

A firm believer in the automobile for commercial purposes is Walter E. Guyette, the well-known auctioneer and real estate man, who has offices in the Central block. In order to keep apace with the times and also his business Mr. Guyette purchased a Buick car which proves to be of material assistance to him in his business.

Auctioneers who have scheduled several auctions to be held at different times and places in an afternoon very often find it difficult to be promptly on time at the different sales, but with the automobile Mr. Guyette is always able to be on the scene of the sale on the minute.

Owing to the big increase in his real estate transactions Mr. Guyette finds it more convenient and also more up-to-date to use an automobile in showing prospective purchasers the numerous pieces of property which he has on hand.

Mr. Guyette, who is one of the youngest of the local auctioneers and real estate men, has made rapid progress since his entrance in the business field a few years ago.

SEEKS WIFE

NEW YORK, July 1.—J. W. McDonald, a fire and public box superintendent of Lawrence, Mass., last night requested the aid of the police in helping him to find his wife, Annie Ledger McDonald, who disappeared from home on April 27.

A letter was received from the missing woman, Mr. McDonald says, on May 3. It was addressed to her mother, Mrs. Annie Ledger of Leominster, Mass., and was postmarked from Longacre square, New York. It had been written on the stationery of a hotel in Yonkers.

Mrs. McDonald told her mother in the letter that she had found work as a servant with a family in the country and not to worry over her disappearance, for which she assigned no reason.

FUNERAL NOTICE

McDERMOTT—The funeral of the late Bridget McDermott will take place from her home, 502 East Merrimack street, Saturday morning at 9 o'clock. A solemn high funeral mass will be sung at the Immaculate Conception church at 10 o'clock. J. F. O'Donnell & Sons, undertakers.

FOUND IN TUB

Yun Yow, Chinaman, Was Murdered

NEW YORK, July 1.—The body of Yun Yow, a Chinese laundryman who had been strangled with a rope, was found wedged in a washtub in his laundry at 14 Stanton street today. The laundry was in great disorder, indicating that a struggle preceded the murder. The money drawer had been rifled. The body was identified by the brother of the murdered man. The murder has no connection with the Sigel case.

New Advertising Stunt

Thousands of Votes Cast by Detroiters for the Most Popular Music.

One of the enterprising music dealers in Detroit, Mich., recently conducted a voting contest with such successful results that the idea will no doubt be used in other cities by concerns in the same line wishing to attract unusual attention to their business.

Everybody was invited to call at the store's music department and fill out little printed blanks with the names of what they considered to be the three best, prettiest and most popular songs of the day. As an inducement it was announced that the person who first registered the combination receiving the most votes would be given a cash prize of five dollars, while the second, third and fourth persons naming the same three selections would be rewarded with assortments of sheet music valued at $3.00, $2.00 and $1.00, respectively. The contest continued for one week, and every day bulletins were posted in the store window showing how the votes stood.

It was almost a foregone conclusion that "I Wish I Had a Girl" would receive the most votes, but results proved it to be an overwhelming favorite. Out of about 10,000 ballots, not more than one hundred failed to give first place to the song mentioned.

It proves conclusively that the publishers were prompted by rare good judgment when they paid the composers $10,000 for "I Wish I Had a Girl." Here's the first line of the chorus. Try it on the piano and you will recognize the tune that is sweeping the country from end to end.

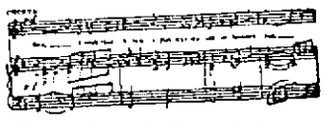

Second choice in the contest went to that stirring song of the plains "My Pony Boy," and the third most popular selection proved to be "It Makes a Difference When You're With the Girl You Love." This is a new and charming love ballad which has only been on the market a few weeks.

It is interesting to note that all three of these songs are published by Jerome H. Remick & Co., the largest publishers of popular music in the world.

BROOKLYN FANS

Worried Over Absence of Tim Jordan

BROOKLYN, July 1.—Brooklyn fans are beginning to worry over the continued absence of "Big Tim" Jordan, the Superbas' star first baseman, who has been out of the game for the last two weeks or more with an injured leg. The recent big slump of the team is due mostly to the inability of the men to hit the ball at critical stages. It is figured that with "Big Tim" back in the lineup the team would surely take a brace. Before the injury laid him up Jordan was playing the strongest game of his career at first sack. He was also leading his teammates with the stick.

DETROIT PLAYER

Is Putting up a Great Game

DETROIT, July 1.—"Germany" Schaefer of the Detroit Americans has been the recipient of many words of praise, both from his teammates and the baseball critics on the circuit, for the stellar article of ball he has been putting up this season around second sack. Schaefer is also walloping the ball harder than ever and is one of the leading base purloiners in Ban Johnson's league. Besides being one of the strongest players on the Tigers, Schaefer is one of the real funny men in baseball. His outputs are amusing to both his teammates and the spectators.

IMPORTER OF PURE FOODS 125 STORES

M. O'Keeffe

New England's Largest and Most Popular Grocer

227 Central Street and 513 Merrimack Street.

ALL ROADS LEAD TO M. O'KEEFFE STORES

Friday and Saturday

New Potatoes The finest Selected stock, white and dry

30c and 35c pk.

Smoked Shoulders

We handle only North's, the very best that money can buy. 1000 lbs. of lean, sweet shoulders will be sold at our two stores at a fraction over cost, during Friday and Saturday.

Creamery Butter . . . . . 29c lb.
Deliciously sweet, fresh made

BEST YORK STATE FULL CREAM CHEESE.....15c lb.

Strictly Fresh Eggs . . . 25c doz.

All Our 50c and 60c Teas . 33c lb.

Best Coffee . . . . . 22c lb.

Tomatoes or Corn . . 7 1-2c Can

WE GIVE STAMPS WITH EVERY PURCHASE. LEGAL OR O. K.

227 Central St., 513 Mer'k St.

Do You Suffer?

A noted physician said: "To go through the hot weather successfully it is necessary that your food should digest easily and thoroughly, thereby getting the strength you so much need.

STOMACH--RITE

Quickly relieves and cures Indigestion, Dyspepsia, Heartburn, Gas, Constipation and many other forms of stomach and intestinal troubles. Large box 50c.

"DOCTOR'S DAUGHTER"

Blood Builder and Nerve Tonic Tablets

Make rich new blood, create healthy flesh and bring back the bloom of health to pale, sallow people. A wonderful restorative to the nerves, giving health, strength and vigor to the weak and sickly. 100 tablets 50c.

To learn the true merits of these remedies you should meet "Doctor's Daughter" who will gladly give you any information you wish about them. Honest remedies of merit that give results, and recommended and indorsed by many physicians.

MEET

"Doctor's Daughter"

—AT—

Dow's Pharmacy

HERE UNTIL 4 P. M. SATURDAY ONLY

GRAY BOYS AGAIN

Lowell Defeats New Bedford in First Game 6 to 0

Lowell and New Bedford crossed bats in a double-header at Spalding Park yesterday in the presence of 1200 people, the number increasing as the game progressed, the first game being called at 2 o'clock sharp.

Umpire Frank Connolly who hasn't been here since the early part of the season officiated. The Lowell team showed a change in the lineup. Fitzharty moving up ahead of Danzig and Boyle going ahead of McDevitt.

In the New Bedford lineup was noticed at third base the familiar form of Garry Wilson, the old Nashua and Lawrence favorite. Garry started the season in the New York state league, but was too good a man to stay there long.

Games in Detail

As usual the visitors went to the bat and Burrows opened with a grounder to Fitzharty and died at first. Crum got a single that Fitzharty tried hard to knock down. Crum tried to steal and Boyle nailed him at second. Bannon got his base on balls but a few minutes later was caught off the base by Whitredge, run down the line and put out. In Lowell's half, Venable, Fitz and Danzig were victims of Armstrong, all striking out, while Fitzharty in between cracked out a single.

Second inning: Wilson and Cunningham struck out. Templin flied out to Bannon who made a pretty running catch. In Lowell's half Howard flied to Burrows and Bannon and Boyle hit grounders to Wilson and were out at first.

Third inning: Adller fanned. Ulrich hit to Fluharty who threw him out at first. Armstrong hit to Danzig and was third out. In Lowell's half Pitcher Whitredge cracked the ball over the left field fence for a home run, after McDevitt had died on a bunt to Armstrong. Venable hit to Adler and was out at first. Fitz flied to Bauman.

Fourth inning: Barrows sent a grounder to Fitz and was out at first. Crum fanned. Bauman hit to Danzig and closed the inning. For the home team Fluharty opened with a single to right field, making two for Fitz. Danzig flied to Barrows. Fluharty tried to steal and Connolly called him out on a close decision. Howard flied to Bauman.

Fifth inning: Wilson struck out for the second time. Cunningham was an easy out on a bunt to Whitredge. Likewise Templin, who hit to Fitzpatrick. On the home side, Bannon got a pass, the first off Armstrong. Boyle sacrificed and he went to second. McDevitt hit to Cunningham and was out Bannon making third. Whitredge flied to Cunningham.

Sixth inning: Adler flied to Fitzpatrick. Ulrich flied to Bannon. Armstrong got a single to right field. Barrows followed with another but Armstrong was held on second. Crum hit to Whitredge and closed the inning. In Lowell's half Venable struck out. Fitz hit to centre for a single. Fluharty made his third single. Danzig flied to Crum and Fitz took third. Fluharty stole second. Howard singled to right and Fitz and Fluharty scored. Howard stole second and went to third on Ulrich's bad throw, the first error in the game. Bannon was hit by the pitcher and tried to go to second, the ball rolling wide. The umpire chased him back to first. Bannon stole second. Boyle hit to centre for a single, scoring Howard and Bannon. The ball went through Crum and Boyle took second. McDevitt struck out.

Seventh inning: Bauman flied to McDevitt who made a beautiful running catch. Wilson hit to Fluharty and was out at first. Cunningham got two bases on his third strike. Boyle getting a passed ball and making a bad throw to first. Templin flied to Bannon. For Lowell, Whitredge sent a grounder to Wilson and died at first. Venable placed a Texas leaguer in left. Venable stole second. Fitz hit to Adler who threw him out at first. Venable tried to get home and was put out.

Eighth inning: Adler flied McDevitt. Ulrich fanned and so did Armstrong. For Lowell, Fluharty made his fourth consecutive hit, the fourth being a two-bagger to centrefield. Danzig hit to Wilson and died at first. Howard hit to right for a two-bagger and Fluharty scored. Bannon went out on a grounder to Templin. Boyle hit to Wilson and died at first.

Ninth inning: Barrows banged safely. Crum struck out. Bannon got a pass. Wilson scared the crowd by slamming the ball over left field fence about a foot foul. He then took a grounder too hot for Venable allowing the bases. Cunningham flied out to Fluharty. Templin died out to Bannon.

LOWELL

	ab	r	bh	po	a	e
Venable, 3b	4	0	0	0	0	0
Fitzpatrick, 2b	4	1	2	2	4	0
Fluharty, ss	4	1	3	1	3	0
Danzig, 1b	4	0	0	9	0	0
Howard, cf	4	1	1	1	0	0
Bannon, lf	3	1	1	2	0	0
Boyle, c	3	0	1	[illegible]	1	0
McDevitt, rf	3	0	0	1	0	0
Whitredge, p	3	1	1	0	2	0
Totals	[illegible]	6	11	27	11	1

NEW BEDFORD

	ab	r	bh	po	a	e
Barrows, lf	4	0	1	2	0	0
Crum, cf	4	0	1	2	0	0
Bauman, rf	4	0	0	1	0	0
Wilson, 3b	4	0	0	1	2	0
Cunningham, 2b	4	0	0	2	3	0
Templin, 1b	4	0	0	9	1	0
Adler, ss	4	0	0	2	3	0
Ulrich, c	4	0	0	1	0	0
Armstrong, p	3	0	0	0	2	0
Totals	[illegible]	0	2	27	11	0

Lowell [illegible]

Two base hits—Fitzpatrick, Bannon. Home run—Whitredge. Stolen bases—Fitzpatrick, Bannon, Venable, Howard. Sacrifice plays—Templin, Wilson. Double plays—Templin, Wilson and Adler. Left on bases—Lowell 5, New Bedford 8. First base on balls—By Whitredge 1, by Armstrong 1. First base on errors—New Bedford 1. Hit by pitcher—Bannon. Struck out—By Whitredge 8, by Armstrong 5. Passed balls—Boyle 2. Time—1.45. Umpire—Connolly. Attendance [illegible]

The Second Game

After a 10 minutes' intermission the teams lined up for the second game. Umpire Connolly announced that they would go seven innings.

And such a game. There were hitting and errors and accidents and delays until it looked as if games of seven innings would become the rule. New Bedford got in Dennis Connolly and happily Lowell batted him hard, causing his retirement or we'd all be there yet. Then Gardner came in and got his bumps and retired while Coffin proved invincible for the remainder of the game. But then we had troubles of our own for Warner showed up poorly and was relieved by Duval who wasn't much better. The game was lost by an awful error by Danzig which let in two runs. A few moments later, however, Danzig partly squared himself, by hitting a great three bagger. Toward the close of the game Danzig injured his wrist and was forced to retire while Huston took his place. Early in the game Dan Duggan, who formerly caught for Lowell, was accidentally spiked by Venable and was forced to retire. The spikes ran through his shoe and opened the instep. Garry Wilson, the former star of Nashua and later with Lawrence, returned to New Bedford a short time ago and played his old time game on third yesterday. In this game he made three hits while Adler also got three. Venable also got a three sacker in this game. This game had none of the features of the first game which was better contested in every way, and was fast throughout. The score:

NEW BEDFORD

	ab	r	bh	po	a	e
Barrows, lf	5	1	1	2	1	0
Crum, cf	3	1	1	1	0	0
Bauman, rf	4	0	1	1	0	0
Wilson, 3b	4	0	3	1	3	0
Cunningham, 2b	3	1	2	2	1	0
Templin, 1b	2	0	1	10	0	0
Adler, ss	4	1	3	1	3	0
Duggan, c	0	0	0	1	0	0
Conley, p	1	0	0	0	2	0
Gardner, p	1	0	0	0	1	0
Ulrich, c	0	1	1	2	0	0
Coffin, p	0	0	0	0	1	0
Totals	27	6	13	21	12	0

LOWELL

	ab	r	bh	po	a	e
Venable, 3b	4	0	1	0	0	0
Fitzpatrick, 2b	2	1	1	3	1	0
Fluharty, ss	3	1	1	2	2	0
Danzig, 1b	2	0	1	3	0	2
Howard, rf	3	0	1	3	1	0
Bannon, lf	3	0	0	0	0	0
Boyle, c	3	0	0	8	3	0
McDevitt, cf	3	1	1	1	0	1
Warner, p	0	1	0	0	3	0
Duval, p	1	0	0	0	0	0
Huston, 1b	0	0	0	1	0	0
Blanchard, x	1	0	0	0	0	0
Totals	25	4	6	21	10	3

x—Batted for Duval in the 7th.

New Bedford	0	3	0	3	0	0	0	—6
Lowell	0	0	4	0	0	0	0	—4

Two base hit—McDevitt. Three base hits—Bauman, Danzig. Hits—Off Connolly 3 in 2 1-3 innings; off Gardner 3 in 2-3 inning; off Warner 6 in 3 1-3 innings; off Duval 7 in 3 2-3 innings. Sacrifice hits—Templin, Cunningham, Ulrich. Stolen bases—Adler 2, Duggan, Barrows, Fitzpatrick 3, Wilson. Double plays—Barrows and Templin; Cunningham and Templin. Left on bases—New Bedford 11; Lowell, 7. First base on balls—By Warner 2; by Duval 2; by Gardner 1; by Coffin 1. First base on errors—By New Bedford 3. Hit by pitcher—Templin by Duval; Fitzpatrick by Coffin. Struck out—By Warner 1; by Duval 1; by Coffin 1. Passed ball—Duggan. Wild pitches—Connolly 2. Time—1.45. Umpire—Connolly.

DIAMOND NOTES.

Out of last place and with our nearest rivals, New Bedford and Lawrence, to meet today and tomorrow.

It was a rough day on pitchers.

Dan Duggan, the former Lowell favorite, started in the second game for New Bedford but was spiked accidentally by Venable and had to retire. Duggan is coaching at Notre Dame university, Notre Dame, Ind., where he is also studying law, while he makes some money in the vacation season playing ball.

Garry Wilson is back in the New England league again and showed his old time form at third for New Bedford. Eason made a big mistake when he let Garry go from Lawrence.

Tommy Quinn will be back in the game in a day or two.

McDevitt is a fine player in spots.

The most surprised man on the ball field when Danzig dropped those peppillos was Danzig himself.

Danzig received a bad wrench of his left wrist yesterday and may possibly be out of the game today. Huston covered first for him after he was injured yesterday.

Coffin was invincible to the Lowell bunch.

Denny Connolly is slowness itself. When he pitches the game should be started at sunrise and five innings played in the morning and the other four in the afternoon.

Manager Tom Dowd made his first appearance in Lowell yesterday. His personal appearance like his salary is quite classy.

Perhaps Fluharty didn't clout the spheres in the first game. Four hits with a total of five in four times at bat. In the second game he supplied another single. Flu also put up a good game at short.

Former Manager Winn viewed the games from the grand stand.

The new score board will be finished today.

Some long run of Whit's was the feature on these grounds and a candy bar the bargain. It is an unexpired matter to see a pitcher make a home run.

Whitredge showed up finely in the first game. He has left the hoodoo outside the gate.

N. E. LEAGUE STANDING

	Won	Lost	P.C.
Lynn	33	20	62.3
Worcester	33	20	61.8
Fall River	31	21	59.6
Lowell	31	23	57.4
Brockton	29	23	55.8
New Bedford	29	23	55.8
Haverhill	29	23	55.8
Lawrence	19	33	36.5
Lynn	19	33	36.5
Lawrence	19	33	36.5

N. E. LEAGUE RESULTS

At Lowell—(First game) Lowell 6, New Bedford 0. (Second game) New Bedford 5, Lowell 1. (7 innings.)

At Lynn—Worcester 5, Lynn 0.

At Lawrence—Fall River 4, Lawrence 1.

At Brockton—Brockton 5, Haverhill 3. (11 innings.)

AMERICAN LEAGUE STANDING

	Won	Lost	P.C.
Detroit	43	21	67.2
Philadelphia	36	25	59.0
Boston	35	28	55.6
Cleveland	32	29	52.5
New York	29	31	48.3
Chicago	26	34	43.3
St. Louis	23	36	41.1
Washington	21	37	36.0

AMERICAN LEAGUE RESULTS

At Boston—(First game) Philadelphia 5, Boston 4. (Second game) Philadelphia 6, Boston 2.

At New York—New York 4, Washington 2.

At Detroit—Cleveland 7, Detroit 1.

At Chicago—Chicago 3, St. Louis 4.

NATIONAL LEAGUE STANDING

	Won	Lost	P.C.
Pittsburg	41	15	[illegible]
Chicago	38	22	[illegible]
New York	33	21	[illegible]
Cincinnati	32	29	[illegible]
Philadelphia	27	31	[illegible]
St. Louis	24	35	[illegible]
Brooklyn	21	37	[illegible]
Boston	16	42	[illegible]

NATIONAL LEAGUE RESULTS

At Pittsburg—Pittsburg 2, Chicago 3.

At Brooklyn—(First game) Brooklyn 7, New York 2. (Second game) New York 2, Brooklyn 0.

At Philadelphia—Boston 1, Philadelphia 3.

At St. Louis—Cincinnati 3, St. Louis 2.

GAMES TODAY

American League

Philadelphia at Boston.
Washington at New York.
St. Louis at Chicago.
Cleveland at Detroit.

National League

Boston at Philadelphia.
New York at Brooklyn.
Chicago at Pittsburg.
Cincinnati at St. Louis.

New England League

New Bedford at Lowell.
Fall River at Lawrence.
Haverhill at Brockton.
Worcester at Lynn.

BASEBALL NOTES.

Jimmy Sebring has been released by the Brooklyn club.

Frank J. Egan, the star pitcher of the Fordham college team, who recently signed with the Cincinnati Nationals, was married in Jersey City on Monday night to Miss Jennie Cecelia Todd of 137 Prospect street, Newark.

The National baseball commission has decided that the Jersey City club must pay back to the Wilkesbarre club $500 received for the release of Player De Groff, as he was at that time a free agent.

Claude Ritchey, the second baseman who was secured from Pittsburg when the Boston National league team changed hands, has been released. He was handed his ten days' notice Monday. There are rumors that Beaumont is also to be released and that Bowerman is to be sold to the Giants. President Dovey was in New York yesterday conferring with the New York club management.

AMATEUR BASEBALL.

The rovers and followers of the Americans and Shamrocks, who cross bats for honors at Washington Park Monday afternoon, are at present loading up with noise instruments to take with them to the game and cheer their favorites to victory. The backers of both aggregations will wave pennants. The boys from the north will carry green flags with the letter "G" inscribed, while the south common gang will have flags of bright blue with the inscription "Americans."

It is the intention of the winning team to engage a large barge and parade through the streets following the game. So confident are both managers of taking the money that each has practically hired the same vehicle for the occasion. The winning team will take the $50 at stake and all that is taken in at the grounds. Taking the manner in which the sports are talking about attending the game as a criterion, it is convincing proof that a large number will be on hand and that the winning manager will have a good bunch of the "long greens" to take home to the "babies," while, of course, the defeated aggregation will have to be satisfied with a great big July time.

The umpire will open the game at 3.15 o'clock so all who wish to witness the contest will have ample time to view the midway before repairing to the grounds for one of the best games arranged for the entertainment of the local sports on the afternoon of the glorious observance.

The Y. M. C. A. team which is leading the Lowell & Suburban bag is at present will endeavor to add another victory to its list Saturday, when this team and the Lowell Americans contest for honors at Washington park. These teams met on Memorial day and the latter won by a close margin. But Manager Johnson of the association team is confident of turning the tables and says that Mr. Shea's team will have a harder time securing the victory on this occasion than on the former meeting.

The American team is yet to be defeated and the management is confident of tabulating another win to its credit. Judging from the conditions existing, a good game will undoubtedly be played. The fun will start at 3.15 o'clock.

At Washington park Monday morning, July 5th, the North Chelmsford and Y. M. C. A. teams of the Lowell & Suburban league will hold the boards. This is a league game, being scheduled to be played Saturday, but owing to the holiday and the management accepting another game both managers agreed to play it off Monday. The contest will prove quite interesting as the addition of several new men, while the team representing the association will present its usual lineup.

The Seconds will challenge any team in the city under 16 years of age. Send all challenges to A. McCarty, 15 Salem street.

A letter was received by the writer yesterday asking the exact number of strikeouts that "Rube" Waddell had registered to him during his great year of 1903. According to the official record the erratic twirler had 301 for the season during that season. He was with the Philadelphia Americans.

"Shaff" Moore's Lowell A. A., which has been playing good ball during the season will have for opponents on Monday afternoon, July 5, the Lawrence Independents, one of the best independent teams in the state. Both teams are in excellent condition and are prepared for a clever exhibition. Each team is confident of securing the victory and will put up a hard battle for it. The game will take place at Spalding park and will start at 3.15 o'clock.

Israel Gelson has organized a team which will go under the name of the Meteors. He thinks that he has picked up a first class team and will get the championship of the city. He would like to challenge any strong 14 year team in Lowell. Send all challenges to I. Gelson, 29 Day street.

"Sully."

JACK JOHNSON

Outfought Tony Ross in Six Rounds

PITTSBURG, July 1. Jack Johnson, the colored heavyweight champion of the world, outboxed Tony Ross of New Castle, Pa., in a 6 round contest last night, given under the auspices of the National A. A. at Dreamland garden. While the bout was declared a draw, on account of the state law prohibiting a decision in boxing tournaments, public opinion willingly conceded that Johnson had the better of the go from start to finish. It was a fast night, both men being active during the entire six rounds.

Johnson seemed out of condition. He repeatedly rushed Ross but seldom landed effectively. The audience shrieked wildly whenever Ross landed a telling blow, but hooted Johnson for his apparently rough work in the clinches.

Referee Jimmy Dime said after the fight that Ross did remarkably well in the face of the fact that Johnson had an advantage over him in weight and height.

Johnson refused to talk after the mill while Ross anxiously began for another opportunity to meet the colored fighter.

Johnson sustained his reputation of being a shrewd business man by securing $2000 guarantee from the promoters of the National A. C. during the afternoon.

Pittsburg's society sporting enthusiasts turned out in force, prominent among them being Congressman J. Francis Burke and others near the ringside.

The preliminary bouts were rather tame.

Jack Johnson and Ross entered the ring nearly together. Johnson's reception was rather cool. Some parts of the house hissed when the big negro grinned over the audience. Ross smilingly acknowledged the applause from his home delegation and bowed to the rest of the house.

First round—Johnson led left to stomach and repeated this blow with telling effect. Ross led right to jaw. Johnson sent a stiff left to Ross' chin, repeating the blow with a right to the jaw, drawing blood from Ross' nose. With a left and a right to face Johnson staggered Ross, who went to his knees taking the count of nine, the bell saving him. It was Johnson's round.

Round 2—The men rushed to the centre of the ring. Ross led with left to jaw. Johnson acknowledged the blow with a smile and sent a wicked left to Ross' face, following it with a counter to the stomach. Ross' mouth bled freely. Johnson repeatedly swung a wicked left into Ross' face, rocking the New Castle boxer on his pins. The men stuck to the centre of the ring, Johnson leading to face with good effect. Johnson's round.

Round 3—Ross from the tap of the gong tried to make a better showing than in the two previous rounds. With a right to the stomach and a left to the jaw, he removed the grin from Johnson's face. Ross showed his extreme nervousness. Johnson continued the use of his vicious left swings. Ross stumbled in an effort to get away from Johnson's jabs and slipped to his knees, taking the count of eight for a rest. With a right to stomach Johnson finished the round with Ross hanging on. Johnson's round.

Round 4—Johnson came up smiling with Ross in distress. Johnson goaded the New Castle boy, making remarks along his bloody nose and mouth. Johnson led with his left to the jaw and the men clinched. Ross made a vicious lunge, swinging his right to jaw. This was the first effective blow Ross landed. The round ended with the men in the centre of the ring in a clinch. Johnson's round.

Round 5—Ross came up apparently crazy with Johnson scientifically punishing over his easy fight so far. With a vicious left swing to the face Johnson rocked Ross. Ross tried bravely to stand off the big black, but there was no chance. Johnson was in an Uncle Ebenezer and Ross could not stop him. The gong saved Ross from further punishment. Johnson's round.

Round 6—Ross came up willing and got with a left uppercut on Johnson's jaw. Johnson returned a right uppercut closing Ross' eye. The men went from clinch in the centre of the ring with Johnson leading Ross numerous times with the left swing used so effectively in the previous rounds. The gong struck with Ross hanging on Johnson's neck.

BOXING GOSSIP.

Stanley Ketchel will experience no trouble in making 158 pounds, the middleweight limit, for his fight with Bill Papke at Colma next Monday afternoon. Ketchel got on the scales at Frisco on Monday and tipped the beam at exactly 160 after four days of hard gymnasium work and road running. On the Papke mill Ketchel will be the heavy favorite and strong as he was for the fight at Colma with Philadelphia Jack O'Brien in which the latter was expected to put to sleep in a trifling more than two rounds. Ketchel was matched with O'Brien at 158 pounds, weighed in at 158 pounds before ring time, but when he got on the scales the middleweight champion's bulk proved the 158 pounds. Yet Ketchel put up the fight of his life, showing remarkable speed and a punch that jolted O'Brien every time it landed. His efforts, however, were wholly due to weeks of strenuous work in the Mt. Wilson climate, and when he left Colma for Frisco he was so exhausted he could not have lasted much longer.

That is why Stanley Ketchel will be able to make the 158 pounds for Papke without working himself by overexertion. But, mark, I say, that only one week ago Ketchel looked to be in the middleweight class. After Papke had knocked him in 15 rounds at Vernon, Oct. last September Ketchel's career seemed to be ended. He was also drinking and lost all interest in his profession. He was what and where he was, he was broke and was hard pushed to get the price of a meal. He was logy. He weighed 188 pounds stripped when he was matched to meet Papke again. Then Ketchel began training in a new way that surprised his friends in every weight from 200 pounds down to 158 pounds and the result was that he beat Papke to the punch and knocked his opponent out in the 12th round. Ketchel came into the ring with Papke last November weighing less than 158 pounds and practically in all the ways which Papke was finally put to sleep in the eleventh round, after receiving a terrific beating. Ketchel made a vow never to break training entirely again, and he has kept his word ever since.

In view of his present condition therefore it is believed that he will beat Papke decisively again in spite of the fact that the latter is also a tremendous pounder and as quick as a flash. Papke knocked Hugo Kelly out in a punch recently simply because he caught the Chicago middleweight off his guard and whipped over a smash to the jaw before Kelly realized that the fight had started. But Ketchel knows Papke's tactics like a book and has often said that if Papke cannot get in one of his sockdolagers in the first round or two he loses heart, and is also inclined to quit when the fire is hottest. Ketchel, it is believed, will be in far better form when he meets Papke this time than in the previous mill, and that is why the Michigan Lion is already a 2 to 1 favorite.

If Ketchel wins he says he will take a long rest so that he will weigh about 180 pounds when he meets Johnson in October. But many ring followers believe that Ketchel would have a better chance with the negro if he weighed less, as they cannot convince themselves that Ketchel's speed and punching power when he weighs 158 or 160 pounds can be improved upon. The argument that Ketchel scaling at 160 or 165 pounds would be too small for Johnson has been repeatedly set forth, but at the same time it is pointed out that when Fitzsimmons won the championship from Corbett at Carson City he scaled at 155 pounds, while Corbett weighed all of 195. Fitzsimmons weighed 165 pounds when he knocked out Sharkey and Ruhlin and was twice beaten by Jeffries. Ketchel is less than one inch shorter than Fitzsimmons and is regarded as faster in attack and a harder hitter. Furthermore, those who have watched Ketchel's tactics say that he has a method of his own that excels any that Fitzsimmons ever displayed. Jack O'Brien describes the middleweight champion's style as well as anybody when he says:

"Ketchel can hit from any angle. He never loses his balance after missing a swing. He is the first man I ever saw with a shift involving a purposely missed lead with either hand, followed by a double swing or upper cut. He can fight with either foot forward or both feet parallel, and is a puzzle for the cleverest boxers. Don't think for a moment that he has no science, for he knows more about the game than Jeffries, Fitzsimmons, Sharkey or any of the big fellows who have earned fame in the ring."

Californians believe that Ketchel will knock Papke out inside of half a dozen rounds and predict that he will beat Johnson with similar ease. If Papke should happen to put Ketchel away, therefore, there would be a big upheaval in pugilistic calculations. Next Monday's mill will probably attract an immense crowd. Promoter Coffroth expects to take in nearly $30,000 at the gate.

Young Corbett and Johnny Frayne will meet in a glove fight on the coast in a few days. Corbett is still popular with Californians and has been attracting much attention since his arrival there. If he wins he says he will be willing to meet Dick Hyland in a long mill which would probably subject the Denver pugilist to a real test.

CHELMSFORD

The Y. P. S. C. E. of the Central Congregational church held a strawberry festival and entertainment in the vestry, last evening.

A one-act farce entitled "The Man from Brandon," was excellently presented by young people from the Pawtucket church at Lowell with the following cast:

Phil Lester, captain of Brandon football team, Harry Peavey; Jeremiah Decker, M. D., from the Kirby Insane hospital, George Axon; Dan Moulton, of Brandon, Miss Janet's nephew, James Grant; Miss Janet Spencer, a maiden lady, Grace Mansfield; Bernice Moulton, Miss Janet's niece, sister of Dan, Elsie Cameron; Bertha Melvin, Bernice's friend, Florence Sturtevant; Anne, Miss Janet's maid, Helen Bellamy.

There were also vocal and instrumental selections of the Davis trio of Lowell and piano solos by Harold Stewart. Following the entertainment, ice cream and cake, in charge of Sidney Lupee, was for sale, and Miss Grace Atwood and Miss Carrie Knowlton presided at the punch bowl. Leicester Smith was chairman of the committee of arrangements and others who assisted were Leo Jones, Jessie Atwood and Flora Brown.

The St. John's Ladies' auxiliary held an enjoyable social in St. John's hall, last evening.

At 10 o'clock refreshments were served by Caterer John Marinel, Jr., and at 12 o'clock the happy affair came to a close.

Miss Mary McCoy was the accompanist during the evening. Mrs. Thos. McTeague was the general manager, and she was ably assisted by Miss Mary McCoy and Miss Jennie Hanglin.

BUCK DEER

KILLED A BULL AND THEN ATTACKED COW

GOFFSTOWN, N. H., July 1.—A fight took place yesterday at the farm of George Anderson, who recently purchased the estate of Frank P. Stevens on Tirrill Hill.

A disturbance was noticed in the pasture, and on investigation a buck deer was found to be fighting with a cow. The cow was nearly dead when discovered. A bull was in the pasture and was found dead a little later.

It is supposed that the bull was killed first and then the deer attacked the cow.

MISS HARVEY'S MUSICALE

The pupils of Miss Elsie M. Harvey gave a very delightful musicale at her residence, 181 Tenth street, yesterday afternoon. It was the first musicale given by her pupils and the program complete was as follows:

Vaillan e Polka-duet ..... Bellak
Armand Provost, Miss Harvey
(a) Old French Folk Song,
Gladys Larvey
(b) In Juge, duet,
Gladys Larvey, Miss Harvey
(a) Clansen d'Enfant..Alex Guilmant
(b) The Little Wanderer, Opus 101, No. 2 ..... Cornelius Gurlitt
Loretta Brodeur
Happy New Year March..Jay Watson
Armand Provost
(a) Boeting Song ..... C. Gurlitt
(b) Etude ..... Theodor Kirchner
Velma Harden
Melody of F ..... Rubinstein
Loretta Brodeur
(a) Etude ..... L. Koehler
(b) Andino Gracioso ..... Franzhat Op. 118, No. 1.
Percy Barnes
Kinderstuck ..... F. Mendelssohn
Velma Harden
Meadow Pink Waltz ..... C. Cot
Armand Provost
(a) The Whispering Wind,
..... Weidenbach
(b) Grand Valse de Concert..T. Matli
Miss Harvey

FIREWORKS
Of Every Kind—and Every Requisite for the Proper
Celebration of the 4th
KILLPARTRICK
29 Bridge St. - - - 24 Merrimack St.

A RECITAL

BY PUPILS OF THE LOWELL CONSERVATORY

The pupils of the Lowell Conservatory of Music gave an excellent recital yesterday afternoon and evening at the conservatory in Appleton street. The following program was carried out:

Piano duet, Polka.....C. V. Clay
Henrietta Willey, Mildred Christianson.
Piano solo, Comrades Waltz..Davison
Blanche Gelinas
Vocal solo, Mother O'Mine.....Tours
Sadie Hopner.
Piano solo. Rose Leaf Waltz.
Sybil Lewis
Ada Brophy.
Violin solo, La Cinquantaine.
Gabriel-Marie
Signor Antonio Andreoli.
Piano solo, Marguerite Au Rouet.
Harmston
Bertha Gelinas
Piano duet, Englewood Waltz
Wardwell
Ola and Velma Nichols.
Piano solo, Up in a Swing.
A. R. Montaine
Largo .....Handel
Nora Sweeney.
Vocal solo. Love's Pleading.
A. Buzzi-Peccia
Stasia McNamara.
Piano solo. Holley..S. Isabelle Willey
Ruth Choate.
Piano solo. The Shepherd's Evening Song,
Josephine Lambert.
Semi-chorus, Spring's Awakening..Abt
Sopranos—Sadie Hopner, Mildred Christianson, Alice Christianson, Marguerite Turgeon. Altos—Lillian Bell, Laura Townsend, Miss Callahan.
Piano solo Chansons Des Alpes—Ryder
Laura Townsend.
Violin solo, Alla Turka....Carl Fohm
Signor Antonio Andreoli.
Piano solo Chansons Des Alpes—Ryder
Sadie Hopner
Piano solo "Polka De La Concert"
Bartlett
Lillian Bell.
Presentation of diplomas.

PERFECT
SKIN
COMFORT
for Baby and others follows the use of Comfort Powder. Chafing, itching, rashes, skin irritations and soreness all disappear like magic under its influence.
Comfort Powder
Comfort Powder is a skillfully medicated Toilet Powder which is no more like ordinary Talcum Powders than cream is like skimmed milk, being perfectly harmless to the most delicate skin and possessing unequalled healing and soothing power. For twenty years Comfort Powder has been considered the standard of perfection by thousands of New England physicians, nurses and mothers who use no other.
AT DRUG AND DEPARTMENT STORES.
Be sure you get "COMFORT" POWDER. Box with Baby's Head and Trained Nurse.

FINE PROGRAM

GIVEN BY PUPILS OF CHARLES N. SLADEN

The pupils of Mr. Charles N. Sladen gave a recital in Colonial hall last night. The program was well arranged and carried out in a manner which elicited much applause.

The following took part in the program:

Sopranos: Master John Bolan, Master Edward P. Connolly, Miss Florence I. Killpartrick, Mrs. Bernice Melsaac Humphrey, Miss Lillian H. Marinel, Miss Etta Thompson, Miss Virginia Wallace, Miss Helen M. Wilkins.

Contraltos: Miss Eugene G. Russell, Miss Alice Sampson.

Tenors: Messrs. Harry N. Patten and Hubert Senior.

Baritones: Messrs. Elijah N. Axon, Andrew McCarthy, Charles H. Howard, Edward S. Swift.

Accompanists: Mr. Edward K. Baldwin and Miss Mary E. Reilly.

The following attractive program was given:

Acushla Machree .....Browne
Master Connolly
Tonight .....Zarosa
Master Axon
Cherry Ripe .....Horn
Master Bolan
Chanson Provencale .....De'Paqua
Miss Killpartrick
The Shadows Deepen, recitation and aria .....Buck
Mr. Patten
Carnival of Venice .....Benedict
Miss Wallace
Salve Regina .....Eayrs
Mr. McCarthy
Mon Coeur s'Ouvre a ta Voix
Saint-Saens
Miss Sampson
Adoration .....Telma
Miss Wilkins
The Secret .....Schubert
Who Is Sylvia? .....Schubert
Mr. Swift
Scene and aria, Jewel Song.....Gounod
Mrs. Humphrey
Recitation and aria—Comfort Ye—Every Valley .....Handel
Mr. Senior
My Dreams .....Tosti
Mrs. Russell
For the Sake of the Past.....Mattei
Miss Marinel
My Peace Thou Art .....Schubert
October (from "The Trend of Time")
Kemp
Mr. Howard
Waltz Song (Romeo and Juliet)
Gounod
Miss Thompson
It Is Enough (From Elijah)
Mendelssohn
Mr. Swift
Scene and Gavotte (from Manon)
Massenet
Mrs. Humphrey

EDNA THOMPSON

SENT TO INSANE HOSPITAL FOR 26TH TIME

CLINTON, July 1.—A very unusual case was that of Edna Thompson, a middle aged woman, who was yesterday in the local court examined as to her sanity by Dr. French and Dr. W. P. Bowers, she being brought here from Sterling by Constable C. E. Phelps. It was the 26th time that the woman has undergone similar examinations, and each time has been sent to the Worcester hospital for the insane for treatment. She was taken to that institution yesterday afternoon. The woman suffers from recurrent insanity, and after a time in the institution practically fully recovers.

Bay State Dye
Do not wait until the warm weather is on before you send in your summer suit to have it cleaned, pressed or dyed. We are now better prepared than ever to take care of your work and put your clothes in shape and make them look like new. We have all the latest machinery to do the work with. We want to get one thousand men's suits to start with and we can take care of ladies' wearing apparel as well as men's. The Bay State Dye Works, 54 Prescott st. All orders promptly attended to. All work first class. Bring in your goods at once.

Scott's Emulsion
is the best remedy for Catarrh, Bronchitis, Scrofula, Anemia and all wasting diseases.

TARPON
FINEST PRODUCTS OF THE SEA
LOWELL'S LEADING MARKET
124 CENTRAL STREET
Telephone 213
PRICES FOR THIS WEEK:
Fancy Shore Haddock and Cod 7c, 9c lb.
Extra Large Mackerel .....35c each
Sea Trout .....15c lb.
Kennebec River Shad .....30c each
Bluefish .....25c lb.
White Fish .....8c lb.
Flounders .....8c lb.
Penobscot River Salmon 30c, 35c lb.
Halibut .....20c lb.
Perch .....15c lb.
Swordfish .....25c lb.
Butterfish .....15c lb.
Scup .....12c lb.
Sturgeon .....20c lb.
Boiled Lobster .....28c lb.
Live Lobster .....28c lb.
Fancy Egg. Boneless Cod .....15c lb.
Sugar Cured Smoked Salmon .36c lb.
Smoked Halibut .....25c lb.
Clams .....25c qt.
CHOICE PENOBSCOTT RIVER SALMON FOR THE FOURTH.
ORDER NOW

DRINKING CUPS

Sanitary Ones Used by Boston & Maine R. R.

Individual paper drinking cups, such as have been adopted by the board of health for use in the Boston common and convenience stations, will be used as drinking receptacles in the cars of the Boston & Maine beginning this summer. The railroad company has made arrangements to install automatic vendors beside the water coolers in its coaches.

Passengers in the North Station have observed for several days a small nickel-plated device in which were nested one hundred or more dainty white paraffine cups. These cups once drawn forth and used, cannot be replaced; but must be discarded or carried away. They are in the exact form of a drinking glass, and are stiffened by a cot of paraffin. The cups are manufactured by a semi-automatic process, and are absolutely sanitary when they reach the lips of the drinker.

The Boston & Maine is the first railroad in New England to supply individual drinking cups to its passengers. This move follows the action of the conference of the State and Provincial Boards of Health in Washington last week recommending all railroads to abolish the dangerous common cups.

EASY TO CURE RHEUMATISM

But you must have a little persistency in your make-up to do it. There are hundreds of so called rheumatism cures, but not one that we know of has stood the test of time like NEURALGIO ANODYNE.

If you have rheumatism, neuralgia, pains or aches of any kind, internally or externally, get a bottle of NEURALGIO ANODYNE to-day, and follow the directions for use.

NEURALGIO ANODYNE is a household necessity. It kills pain almost instantly, and if used promptly when pains occur, will prevent pneumonia.

For sore muscles or lame back, due to over-exertion, there is nothing half so good. Sold everywhere. Made by The Twitchell-Champlin Co., Portland, Me.

ATTORNEY HILL

SAYS EX-MAYOR DID NOT GIVE HONEST TESTIMONY

BOSTON, July 1.—Former Mayor John F. Fitzgerald was directly charged with perjury and of trying to "throw the government's case" by District Attorney Arthur D. Hill in the superior court late yesterday in his summing up of the government's case against M. J. Mitchell and T. F. Maher, charged with conspiracy to defraud the city of $18,000 through flagstone contracts during the Fitzgerald administration. Former Mayor Fitzgerald was one of the witnesses in the case, having previously testified before the grand jury. His testimony throughout was marked by an absence of memory as to what he had given in evidence before the grand jury.

"There is just one thing that I want to say about that testimony (that of former Mayor Fitzgerald) and that is that it was not honest testimony" declared Attorney Hill, "and that Mr. Fitzgerald, when he came here, did not come here with the purpose of telling the truth to this jury and did not tell the truth to this jury, and that his object was to throw the government's case because he probably thinks that we rely on him. I was surprised, but I was not so damned surprised, because John F. Fitzgerald is Fitzgerald."

DUTY IN HIDES.

BOSTON, July 1.— Resolutions strongly opposing the 15 per cent duty on hides and providing for the appointment of a committee to call on President Taft and ask him to use his influence to have removed "a real hardship and injustice" were unanimously adopted at a meeting of the New England Shoe and Leather Manufacturers and Dealers held here late yesterday under the auspices of the New England Shoe and Leather association.

If you want help at home or in your business, try The Sun "Want" column.

ENJOYABLE PARTY

Held on Mrs. Eastwood's Lawn

One of the most enjoyable lawn parties of the season took place yesterday afternoon and evening on the beautiful lawn adjoining the residence of Mrs. Joseph Eastwood in Moore street. The affair was conducted under the auspices of Miss Gladys and Master James Wylie, two popular young residents of the locality.

Invitations were distributed to their friends during the week and they assembled at the lawn at 2 o'clock. Upon their arrival the children started right in to make merry and indulged in many games. At 4 o'clock luncheon was served. Afterwards games and dancing were in order until 7 o'clock, when another dainty repast was served.

GONE 45 YEARS

MAN WAS BELIEVED TO BE DEAD

LEE, July 1.—George Hecox who has been missing from Lee 45 years, appeared there Tuesday night and made himself known to his wife who had, during his long absence, married another man and been widowed. Hecox went out with the 34th Massachusetts regiment in the Civil war, was wounded and remained long in a hospital and as he never returned home, was believed to have lost his life. Some years after his wife married Timothy Tucker. Hecox learned of this and decided to remain away, and the fact of his being alive was never disclosed until the death of Tucker paved the way for his return.

STEAMER HELD UP

NEW YORK, July 1.—The Ethelwold, a small and apparently harmless little British steamer, lying on the outer edge of the shipping which skirts the South Brooklyn water front was held up by the United States customs officers last night on suspicion that the vessel was about to engage in a filibustering expedition against the West Indian republic of Santo Domingo

BIGAMY CHARGE

Woman Said to Have Married Lowell Man

NASHUA, N. H., July 1.—Mrs. Jessie Garkis of Aiken is under arrest here charged with bigamy, and Thomas Garkis, her husband, is held on an assault charge. The arrest of the two came about in a peculiar manner yesterday.

June 28, Mrs. Garkis, who is an American woman, called at the police station and entered complaint against Thomas Garkis, her Greek husband, charging him with assault. The woman was engaged as a waitress in a Greek coffee house and alleged that her husband attacked her here. A warrant was issued and the police looked for the man, but could not find him. Inquiry revealed, it is alleged, that the woman had been married before and now it is claimed that she has two husbands besides Garkis. They were found in Manchester today.

It is alleged that before the woman married Garkis she wedded a man residing in Lowell, and previous to that was married to a man living in Mechanicsville, N. Y. Aiken is said to be aware of the present marriage and will be represented by counsel in police court today.

Does Your Food Distress You?

Is there a bloated feeling in your stomach after eating, a belching of gas, with a feeling of fullness? Does your heart beat weakly, causing you to feel a faintness? Do you have pains in your stomach? Headache, dizziness, lassitude? Indigestion will cause these symptoms. To relieve them take

Gold Bond DYSPEPSIA CURE

READ THIS TESTIMONIAL.

Manchester, N. H., April 5, 1909.
I have used the digestive tablets now to be known as the Gold Bond Dyspepsia Cure, and have proved them to be invaluable for indigestion. Have taken them as occasion required for three years, and they have never failed to bring relief.
ISAAC N. COX.

Price 50c a Box

If you receive no benefit your money will be returned. Why not try it.

FOR SALE BY ALL DRUGGISTS

Gold Bond Medicine Co., Manchester, N. H.

FINES OF $6,000

Imposed on Four Steel Corporations

BOSTON, July 1.—Fines aggregating $6000 were imposed by Judge Sanderson in the criminal session of the superior court yesterday, on recommendation of Dist. Atty. Hill, upon four steel corporations that were under indictment for conspiracy in collusively bidding on jobs for the city of Boston.

The indictments were found in March. In one the Boston Bridge company, the Canton Bridge company, the Groton Bridge company and the Owego Bridge company were accused of conspiring to cheat the city in collusively bidding on the Brookline street bridge job, and the other indictment accused the first three corporations named with conspiring to cheat the city in bidding on the Atlantic avenue draw span job.

The Boston Bridge company was fined $750 on each case, making $1500; the Canton Bridge company was fined $1000 on each, making $2000, and the Groton Bridge company was fined $750 on each, making $1500. The Owego Bridge company was fined $1000.

The corporations pleaded guilty through counsel.

The cases against a number of individual steel men who are under indictment are still pending, and there are numerous cases against various corporations as well as individuals.

WOMAN'S MISSIONARY SOCIETY

The members of the Paige Street Woman's Missionary society enjoyed a trolley ride to the home of Mr. William H. McKeen in Dracut yesterday. Luncheon was served under the trees early in the evening.

THE

Lowell Five Cent Savings Bank

RECEIVES

DEPOSITS

OF FROM

5 CENTS TO $1000.00

Its Function in the City of Lowell and Suburban towns is above all other duties to encourage the saving of money, to promote the habit of saving, to make our people thrifty, to make our community thrive, to make the word LOWELL but another way of spelling THRIFT. In honest and determined effort in just this direction the Lowell Five Cent Savings Bank is going to make it possible for every Home to have its Savings Bank. A Home Depository where money shall be secure from temptation of frivolous spending, an incubator where the pennies shall hatch dollars and above all a medium of saving and of teaching the habit of saving—a means of making a beginning

Note Cut of Little Home Bank

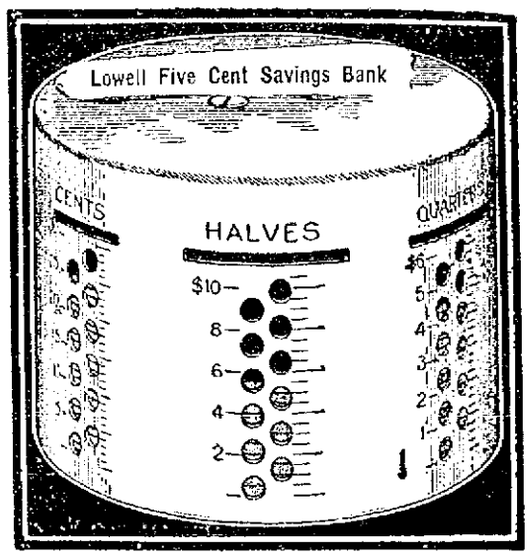

This Little Home Bank We Furnish To Our Depositors

FOR ONE DOLLAR

They take it to their Home. They keep the Bank. We keep the Key. The customer brings his Bank to us. We unlock and contents are deposited in usual way and entered on customer's pass book. They come with their little Bank to the big Bank and get a bank book.

It is an educator in thrift and the habit of saving. What parent is there who will not recognize the great possibilities that may follow having one of our Home Banks in the House. A little self-denial in youth often is the foundation of future well being—not to say wealth.

WE ASK ALL
The Old, the Young—the Young, the Old
TO CALL AT OUR BANK
Corner of Merrimack and John Streets.
LOOK, HANDLE, EXAMINE, QUESTION
All About These

LITTLE HOME BANKS

We are Reaching out the Hand to You.

Lowell Five Cent Savings Bank

SAUNDERS' MARKET

159 Gorham Street, Cor. Summer Tel. 2489

FANCY PATENT FLOUR

Best Bread Flour
75c a Bag, 24 1-2 lbs. to a Bag
Eight Bags to bbl., $6 a Bbl.
One bbl. allowed each customer
MUSKETEER FLOUR
Makes white bread and more loaves to a bbl than any flour ..... $6.50 a bbl.
Best Pastry Flour ..... 80c bag

HAMS - - 12c lb.
Cudahy's Eagle Brand
Best No. 1 Rump Butts
8 1-2c and 9 lb.
Smoked Shoulders
9 1-2 and 10c lb.

Sugar 5c Lb.
10 pounds allowed each customer.
New Potatoes
28c Pk.

FORCE—Best breakfast food; fresh and new, ...9c a pkg.

BEST CORNED BEEF..... 6c lb.

CANNED GOODS

Well filled cans, newly packed, pure delicious foods.

Tomatoes—Extra fancy, solid packed, ...7½c
Peas—Sweet and toothsome 7½c
Blueberries, finest high bush 12c
Sugar Corn, tender, sweet 6c
Baked Beans, very fine..... 8c
Van-Camp and Columbia condensed soups. Made from the finest materials—All flavors.....6c
Red Raspberries 14c
Black Raspberries 14c
Peaches, luscious, ripe fruit 12c
Strawberries 15c
Plums—Royalton Brand 10c
Blackberries 12c
String Beans or Wax Beans 6c
Sardines—Fancy American brand .....7 for 25c
Potash, 1 can 6c
Karo 8c

6c—SPECIALS—6c
BAKER'S SHREDDED COCOANUT.
D'Zerta Our Pie, all flavors.
D'Zerta Jello, assorted, all flavors.
D'Zerta Ice Cream Powder, all flavors.
D'Zerta Quick Pudding, Chocolate, Vanilla, Orange, Macaroon, Lemon, Tapioca Pudding.
Extracts—Vanilla, Ginger, Peppermint, Lemon, best quality, absolutely pure.
Codfish, pkg.
Mince Meat, pkg.
Prunes, large and fancy.
Manhattan Gelatine, bright and sparkling.
New line of D'Zerta Food Co.'s goods, large bottle, 10c size.
Worcestershire Sauce.
Horse Radish, 10c size.
Bluing—Large bottle.
Ammonia—Large bottle.
6c 6c

MEATS

Best Rump Steak, best cut of best heavy beef 15c-18c
Best Sirloin Steak..... 12½c and 15c lb.
Nice Fresh Rump Butts.....8½c and 9c lb.
Best Round Steak, 2 lbs 25c
Hamburg Steak .....10c lb., 3 lbs. 25c
Fresh Pork Shoulders ..... 10c lb.
Fresh Pork Loins ..... 12c to 14c lb.
Fresh Killed Fowl ..... 15c lb.
Short Cut Choice Legs of Lamb.....12c to 15c
Salt Spare Ribs..... 8c a Lb.

SOAPS

All well seasoned, Welcome, Borax, Naptha, White Ribbon.

7 bars for 25c
Swift's Snap famous laundry, 14 bars for.....25c
Famous Old Dute's Cleanser 8c
Borax—20 Mule Team brand..... 8c
Washing Powder, 4 lb. pkg. 15c
Swift's Old Mill .....10c to 25c
White Rose Soap, Ivory size .....10 for 25c

TEAS

We are selling some of the finest blends of Formosa, Oolong, Gunpowder, Assam and Japan Tea at 25c lb., 5 lbs. for $1.00. We refund money if not satisfactory.

COFFEE

MISCELLANEOUS

Lemon Pie Filling, 3 lb. Mason Jar 15c
Ketchup, 1 qt. size.....10c, 3 for 25c
Evaporated Apples, 1 lb. box 10c
German Mustard, large and fancy schooner.... 8c
Raisins, 1 lb. box 7c
Currants, 1 lb. box 9c
Corn Starch ..... 5c pkg.
Lump Starch, 2 lbs. for 9c

FLOUR

Hecker's Reliable Self-raising Flour.....19c pkg.
Hecker's Buckwheat Flour..... 3 lb. pkg. 13c
1 1-2 lb. pkg. 9c
Hecker's Farina ..... 7c pkg.
Hecker's Old Homestead Flapjack.....9c pkg.

LARD

Compound Lard—20 and 40 lb. Tubs.....8½c
Pure Lard—Swift's and National Packing Co.
25 lb. Pails 12½c
2, 5, 10 lb. Pails ..... 13c lb.
Swift's Jewel, 3, 5, 10 lb. Pails..... 9c lb.

BUTTERINE

The Very Best .....13c to 15c lb.

We carry the "New England" brand. This is a Butterine of absolute purity, according to a United States monthly sworn statement.

Condensed Milk

Challenge Brand 9c
Lakeside Brand ..... 3 for 25c

SALMON

Pink .....9c can, 3 for 25c
Alaska Red ..... 11c can

COCOA

New England Cocoa, warranted strictly pure.
¼ lb. cans 7c
½ lb. can 14c

STRUCK BY TRAIN

Melrose Man Was Instantly Killed

MELROSE, July 1.—An unknown man while walking toward Boston on the B. & M. R. R. tracks was struck by an express train at 9 o'clock last night and instantly killed. The man was about 150 feet north of the Melrose bridge between Melrose and Melrose Highlands, when he stepped out of the way of an outbound freight train upon the inbound track. The freight crew in the caboose shouted to him to look out for the express but he did not hear. He was thrown 150 feet.

The body was taken to the rooms of a local undertaker.

There is no clew as to the man's identity othe rthan marks of his clothing. His necktie bore the name of a maker in New Britain, and his coat had a Willimantic tag.

He was about 35 years of age, weighed about 150 pounds, 5 feet 5 inches in height, had brown eyes, black hair and dark complexion. His upper eyetooth was capped with gold. He wore a black derby hat, black coat and dark brown trousers.

ON THE CREASE.

Saturday July 3, the Buntings play the Everetts at Bunting park. Game called for 2.30. The Bunting team will be Redden, Capt., Scholes, Southam, Hoyle, Gath, Stirks, O'Connell, Burtt, Watson, Woodcock, McCormick, Sutter, Foster, Umpire, Tuttle.

Monday July 5 Spend that day at Bunting park, something doing all day. The morning will be taken up with quoits; a bowling tournament is scheduled to take place in the afternoon to start at 2 o'clock, for which suitable prizes will be given. Crosby, Robertshaw, J. Crawford, J. Lloyd and G. Williams are the committee to take charge of the bowling. A. Eaton, secretary.

Mohair Cricket Club

At the regular weekly meeting of the executive committee of the Mohair Cricket club held at the club house reports from the various committees of the team party showed that the affair was a success in every way.

On Saturday the first team will play the Brockton cricket club on the home grounds the game starting at 2.30 o'clock, during a short break in game. The following will represent the Mohairs: Capt. O. Hurd, Whittaker, Barcroft, Priestley, Shaw, Hindle, Barton, Walmsley, Needham, Harriman and C. Walter, reserve, Inglesby, scorer, S. Marshall, umpire, Williams.

The second team will play a match with the North Billerica Cricket club at Fordway park. The following are requested to meet at Merrimack square and take the 1.00 o'clock car: J. Mitchell (captain), C. Inglesby, Fullaway, Watson, F. Marshall, W. Jessop, H. Williams, J. O'Neil, J. Greenhalgh, W. Cawthra and J. Royds; reserve, B. Kershaw; umpire, A. Aveyard.

The Ladies' auxiliary of the club will provide refreshments for the Brockton club at the close of the game on Saturday.

Stomach Insurance

and bowel defence against cholera morbus, cramps, pains and sudden hot weather ills in every dose of genuine

Sanford's

Ginger. It is delicious, refreshing, strengthening and always healthful—which can not be said of the many cheap, worthless or even dangerous gingers offered by unscrupulous dealers as substitutes for Sanford's.

Look for the Owl Trade Mark.

THE LOWELL SUN

JOHN H. HARRINGTON, Proprietor

SUN BUILDING, MERRIMACK SQUARE, LOWELL, MASS.

Member of the Associated Press

THREE DOLLARS PER YEAR. TWENTY-FIVE CENTS PER MONTH

The sworn daily average circulation of The Lowell Sun for the year 1908 was

15,956

Sworn to by John H. Harrington, proprietor, Martin H. Reidy, business manager, and Alfred Pilotte, pressman, of The Sun, before me, January 1, 1909. J. JOSEPH HENNESSY, Notary Public

This is by far the largest average circulation of any newspaper in Lowell.

COST OF LIVING HIGHER.

According to Bradstreets the cost of living has increased, and when the new tariff law takes effect, if enacted in its present form, the cost of living will be still higher. The excessive tariff is but a government license to levy tribute upon the people for all the necessaries of life.

FRANK K. FOSTER.

Frank K. Foster was one of the most brilliant and at the same time conservative labor leaders in this state. Possessed of many rare gifts as an orator, a journalist and a leader of men, he did much to improve conditions for the laboring people during his life. He was always a restraining force wherever hasty, unwise or doubtful action was advocated and by his power of argument and persuasion he wielded a potent influence wherever he appeared to discuss the rights, interests and policies of labor organizations. His untimely demise is a serious loss to organized labor.

THE LONDON SUFFRAGETTES.

Somehow the London suffragettes can readily stir up a vast amount of trouble. They set out to interview somebody or to lay their claims before some government official in a manner that is wholly at variance with established custom. The authorities naturally object, the suffragettes persist in their plans and hence there is a clash between them and the police.

Nobody, we believe, would object to their laying their demands before the government in the proper way; but many of them have resorted to extreme measures, such as chaining themselves in the house of commons to prevent their arrest. When they thus defy authority the government asserts its authority and arrests the disturbers. That is the only course open under the circumstances. We do not believe that the women will advance their cause by violence; nor will the government officials injure the cause of woman suffrage by refusing to hear the arguments in favor of it. This hysterical conduct on the part of the women will not aid their cause in the least. The American method of putting the question to a vote in the legislature periodically and then letting the issue remain in abeyance till the following year would answer all practical purposes in England as well as in this country, but the English suffragettes are more persistent than their American co-workers.

TO SUPPLY THE CARNIVAL THRONGS.

The question arises whether the city of Lowell will be able to entertain the vast throngs that will be brought here from all parts of the country by the great auto races in September.

Lowell will prove unworthy of the occasion if she does not make sufficient arrangements to meet all demands for accommodation both as to housing and feeding her guests during the carnival. If this is to be done on a large scale, there must be a radical departure from the stinted policy put in effect last Labor day. After the races on that occasion the hungry thousands flocked to the hotels and not one-twentieth of them got what they wanted in food and drink.

The hotels as at present constituted and restricted cannot be expected to meet such a rush. Therefore, it will be necessary to adopt other measures that will adequately meet the requirements of the situation.

It is quite probable that on no single day during the carnival will the attendance be greater than last year. If President Taft should consent to be present, that will increase the throng on the date of his attendance. But the attractions distributed over five days will make each day as popular as was the one racing day last year. That will mean that a vast number of people will visit Lowell during the carnival week. It would not be to our credit to give them any excuse for going to Boston overnight.

The transportation problems have been provided for on a large scale. It will be necessary to have eating houses on the grounds sufficient to accommodate 50,000 people. Otherwise thousands of visitors will go hungry.

WHY NOT INVEST IN LOCAL INDUSTRIES?

Lowell has many new factories under construction, proving that the projectors have faith in the future of the city and of their particular line of industry. The men at the head of these industries are level-headed and experienced in their respective lines of manufacture. That is probably the best guarantee of the future success of their enterprise. They have put aside the effect of past depressions; they see business success ahead; they see a growing demand for the line of goods to be produced in the new mills, and that should be sufficient to inspire public confidence in such enterprises.

Lowell has a vast advantage over some other cities in its grand water power by which the cost of manufacture is much lessened. Eugene N. Foss and others who are erecting cotton mills in East Boston boast of the advantage of being near the coal supply at tide water and of being able to lift their cases of manufactured goods from their shipping department to the deck of the ship that will carry them abroad; but though this may be advantageous, it is not such a boon as a cheap water power by which much of the coal consumption is rendered unnecessary.

The advantages of Lowell as a centre of textile manufacture, is therefore, unsurpassed, and that is one great reason why Lowell citizens should have confidence in their home industries; why they should invest their money therein rather than in western mining schemes, stock gambling, or any enterprise, the character of which on account of its distance away, we are unable to ascertain. Lowell citizens have lost millions in outside speculation in years past whereas they might have invested wisely at home and helped their city at the same time.

There are still good opportunities for investment in Lowell industries and the prospects are daily becoming more inviting. Loyalty to Lowell and her interests should induce Lowell residents to invest their money at home either in long established or new industries and then work for results.

SEEN AND HEARD

A man can frequently see his finish without the aid of a telescope.

It's the doctor's business to see that we keep body and soul together.

The man who can convince others that he is as good as he thinks he is, is a wonder.

The average man doesn't thing about mending his ways till they are pretty badly shattered.

It may be possible for a woman to keep a secret, but most of them are woefully out of practice.

To thousands the cool breezes which blew over Lowell yesterday was like a healing balm. Bodies, brains, and nerves had suffered from the necessity of keeping steadily at work amid the heat and humidity of the few days previous.

At Harvard they are telling a story regarding an absent-minded professor at Columbia, who the other morning while walking along the Riverside Drive absorbed in thought approached the curb until one foot was in the gutter and the other on the sidewalk. Accosted by a friend who inquired for his health, the professor replied: "I am? I am feeling all right, but for the last few minutes I have been strangely lame."

AWFUL YOUNG BARNEY KEHOE

Will ye be for the Gap o' Dunloe,
(I dinay)
Oh! I'm glad o' that same!
All the tourists think shame
To be missin' the Gap o' Dunloe—
They do so.
Now, then, whisper! Maybap
When ye come on the Gap
Ye'll be seein' a lass
On this side o' the pass
That'll ax for the toll.
She's a daceint good soul,
Though the eyes of her twinkle so droll.
Well, ye'll pay her the tax
An' ye'll wink an' ye'll ax:
"Would ye marry young Barney Kehoe?"—
'Tis a bit of a joke
That the folk love to poke
At the lass o' the Gap of Dunloe.

An' it's where, whin ye've done wid Dunloe,
Will ye go?
Ye'll be wise to come back
By this very same track,
For there's little that's back o' Dunloe—
There is so.
Sure, the hills are so bare
There's no scenery there
Like the kind that ye find
On this side, d'ye mind?
So, I'll watch for the day
Whin ye're passing this way
Just to hear what the lass had to say;
Whin she made her reply
To the wink o' yer eye
An' yer joke at the Gap o' Dunloe—
Is it who may I be?
Ye'll find me, d'e see,
If ye'll ask for young Barney Kehoe.

T. A. Daly, in Catholic Standard and Times.

Show Windows Six and Seven

G. H. Wood is having a special sale of Ladies' Brooch Pins and an almost endless variety of Gents' Scarf Pins that regularly sold from 25c to one dollar. At our special sale take your choice of Ladies' or Gents' Pins at 23c each.

G. H. Wood

137 to 151 Central St.

Coal, Wood and Coke

The best that money can buy at rock bottom summer prices.

Telephone your orders here, where your trade will be appreciated.

JOHN P. QUINN

Gorham and Dix Streets.

Telephones 1180 and 2480. If one is busy, call the other.

DR. HOLBROOK'S KOLA POWDERS.

FOR HEADACHE AND NEURALGIA ABSOLUTELY SAFE

ST. THOMAS' SALVE

—FOR—

Piles, Old Sores and Skin Diseases

—FOR SALE—

At All Up-to-Date Drug Stores

THIRTY-FIVE CENTS

Fresh Clams Every Day

At the Lowell Inn. Fresh fish direct from the Boston wharves. Lobsters fresh from the traps. Steaks fresh and wholesome. Call and see us LOWELL INN, busiest place in Central street.

JOHN J. O'CONNELL

FUNERAL DIRECTOR,

Telephone Connection

1010 Central St. Davis Sq.

ELECTRIC AND COMBINATION FIXTURES

At Manufacturer's Prices

—AT—

DERBY & MORSE'S

41 Middle Street, Lowell, Mass.

JAMES E. O'DONNELL

ATTORNEY-AT-LAW

Hildreth Building. Lowell, Mass

EDWARD PAYSON WESTON, AGED PEDESTRIAN, WHO NEARS GOAL ON 4000 MILE WALK

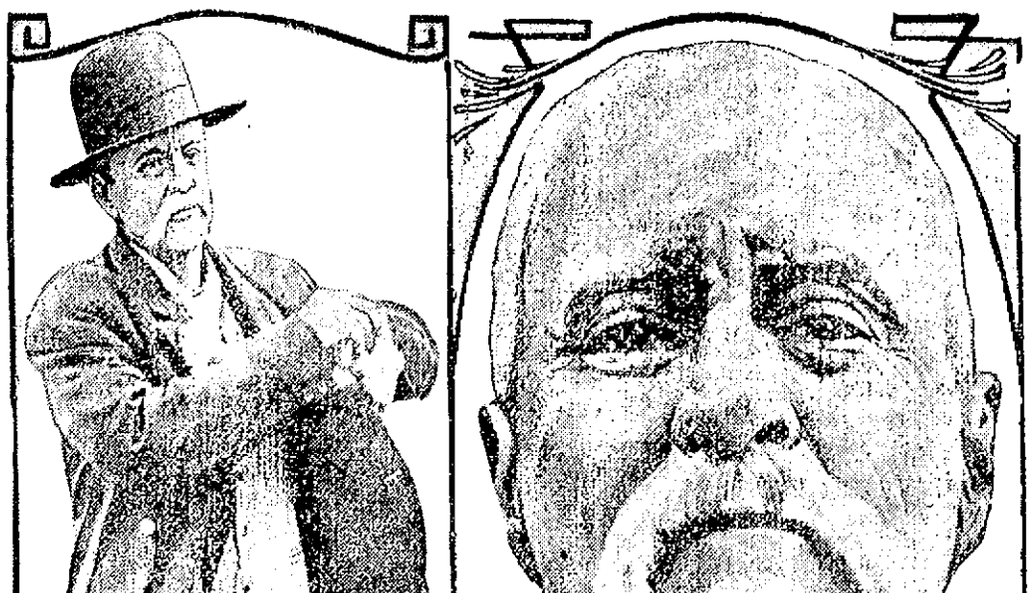

NEW YORK, N. Y., July 1.—Edward Payson Weston, the aged pedestrian, who started from New York on March 15 to walk to San Francisco in 100 days, Sundays excepted, is due to reach his destination on July 8. When he arrived at Battle Mountain, Nev., it was estimated that he had yet to walk 455 miles, or an average of about 56 miles a day to complete the journey on time. Weston's record in the early stages of his present walk and until the time he reached Wyoming was most remarkable. During the first five days he walked from New York to Utica, 273 miles. He arrived in Chicago on April 17, the distance over the route he took being approximately 1,260 miles. On May 22 he had reached Hugo, Colo., 2386 miles from New York. Thereafter he was beset by almost every imaginable difficulty. Heavy storms on the plains delayed him and at other times he had difficulty in getting water and food. Later on in Utah and Nevada he was forced to do nearly all his walking at night, the heat of the day being so intense that he could not sleep, much less venture forth in the glare of the sun. Then he encountered clouds of mosquitoes which harassed him so that his strength almost failed him at times. Throughout the journey the veteran maintained the wonderful cheerfulness which has helped him in so many of his long hikes. If he succeeds in accomplishing his task it will stand as the most remarkable feat of endurance ever performed by a man at his age.

PEOPLE OF NOTE

The famous Danish sculptor, Hasselrus, has proposed that the Danish-Americans present an enormous statue of Columbus to the American government. M. Hasselrus has offered to make the statue himself. The sculptor lives in Rome, but he is now in Copenhagen for the purpose of placing this project before the Danish-Americans who are assembling there for the Aarhus celebration on July 4. M. Hasselrus suggests that the statue be erected on the grounds of the White House at Washington.

Dean Henry P. Wright of Yale university, who retires after having held the most important position in the faculty next to that of president for a period of 25 years, has been the head of the academic department during the chief part of Yale's marvellous advancement. Since Dean Wright has been in office the number of students at the university has increased threefold, and the same may be said of the instructing force. It is only necessary to recall the career of Dean Wright since he has held his important post to point out the wonderful strides which have been made by the university, and in which Dean Wright has been a noteworthy factor. His retirement will be looked upon with regret by the 30,000 graduates of Yale scattered throughout the country and by those in the academic department who have not yet completed their collegiate course, says the New York Tribune.

A gift of $500 has been presented jointly by Mrs. Helen R. Blackmar, widow of Gen. Wilmon W. Blackmar, with Miss Fannie R. Brewer and Willard S. Brewer, to the Hingham public library for the reference department. A year ago they gave $500 for the general use of the library. Both gifts were in memory of their father, John R. Brewer.

GOUT & RHEUMATISM

USE THE GREAT ENGLISH REMEDY

BLAIR'S PILLS

SAFE, SURE, EFFECTIVE. 50c & $1

DRUGGISTS.

OR 93 HENRY ST. BROOKLYN, N.Y.

ALLAN LINE Royal Mail Steamers

Moderate Rate Passenger Service

Boston-Glasgow via Londonderry, Ire.

Laurentian, July 9; Numidian, July 23; Laurentian, Aug. 6, Numidian, Aug. 20.

Second Cabin, Glasgow and Derry, $40.00. Third class, $27.50. Glasgow, Derry, Belfast and Liverpool. Entire rooms reserved for married couples. Children between 1 and 12 years, half fare. H. & A. ALLAN, 116 State st. Boston.

DENIS MURPHY

18 Appleton Street

Brown Tail Moth Rash

And all itching diseases of the skin yield quickly to the soothing influence of

Lan-Mol

At all Druggists, 25c

SIMPLEX Vacuum Cleaner

Operated by hand. Price $25 Delivered. Rentals, $2.50 per day.

W. T. S. Bartlett

653-659 MERRIMACK ST.

The Uptown Hardware Store

DRACUT

The Ladies' Aid society of the Dracut Centre church held a successful lawn party on the church grounds Tuesday night. The attendance was large and the several tables which were presided over by a bevy of young ladies did a rushing business.

The tables and their attendants were as follows: Lemonade and tonic, Miss Marion Udell, Prince Coburn and Jack Udell; popcorn and chips, Mrs. R. S. Fox, Mrs. F. J. Davis and Misses Ruth and Helen Davis; candy, Mrs. Bert Smithson, Mrs. Fanny Holmes and Misses Leon and Grace Welts. Beatrice and Shirley Smithson; strawberries and cake, Mrs. M. C. Lurvey, Mrs. Martha Fox; ice cream, Mrs. Albert Fox, Miss Mary Schoss.

A very delightful entertainment of graphaphone selections was furnished during the evening by Mr Thomas Bentley.

The affair was in charge of Mrs Granville Coburn and the following official staff of the society assisted during the evening: President, Mrs. Bert Smithson; vice president, Mrs. Henry F. Peabody; secretary, Mrs. Natt W. Peabody; treasurer, Mrs. Granville Coburn; flower committee, Mrs. R. S. Fox, Mrs M. C. Lurvey; visiting committee, Mrs. D. D. Fox, Mrs. E. A. Stevens, Mrs. Martha Fox, Mrs. F. J. Davis, Mrs. G. W. Rand, Mrs. A. W. Harvey; entertainment, Mrs. Natt W. Peabody; work committee, Mrs G. W. Rand, Mrs. D. M. Edwards, Mrs. Florence Otley; relief committee, Mrs. D. D. Fox, Mrs. Martha Fox.

Y. W. C. A. NOTES

The 14 girls who enjoyed the hospitality of "The Riverside" over Sunday had the best time ever. The heat was forgotten, what with boating, walks in the woods, etc. The house is regularly open to guests from now on. A group goes down Thursday consisting of the girls of the Business Girls' and the Outing clubs and another group for over the Fourth. Any girls who wish to join the latter group may leave their names at the office Friday morning. Among the things still needed to complete the furnishing of "The Riverside" are the following: Rocking chairs, waste baskets, egg cups, tables, wash stands and a hammock.

Miss Emma E. Chapin will speak at the noon meeting today at 12:25. Subject "Faithfulness."

SENT TO HOSPITAL

James Patterson, a man about 50 years of age, was taken from his home, 11 McGovern's court off Lakeview avenue to St. John's hospital shortly before midnight last night, suffering from a severe laceration of the head. It was stated that Patterson got into trouble during the early part of the night and in the mixup some one cracked him over the head with a bottle.

NO. BILLERICA

DELIGHTFUL RECITAL BY MISS ELLA M. REILLY'S PUPILS

A delightful piano recital was given yesterday afternoon by the pupils of Miss Ella M. Reilly at her home in No. Billerica. The program was as follows: Rosy Fingers, duet, Wachs, Hilday Perry, Charles Ritchie; (a) Shepherd's Morning Greeting, Wenzel, (b) Sonatine op. 36, No. 1, Clementi, Leona Spellman; Autumn Idyl, Renard, Charles Ritchie; The Rocking Horse, Baumbach, Horace Slocum; (a) Fairy Dance, Heins, (b) Spinning Song, Baumbach, Louise Donovan; Children's Piece, Kohler, Mollie Quinn; The Woodruff, Smallwood, John McSorley, Cradle Song, duet, Sartorio, May Brennan, Miss Reilly; Estrella Heins, Isabel Walker; Hunting Butterflies, Hirsch, Marion Ryan; The Fire Drill, Cramm, Marie Hassett; A Wee Story, Orth, Marion Sheridan; (a) A Mon Etoile, Bohm, (b) Maybelles, Bohm, Florence Buckley; Gypsy Dance, duet, Hunt, Sears Cook, Miss Reilly; an Oriental scene, Orth, Veronica Brennan; Mazurka de Concert, Salmon, Teresa Monty; waltz, Gurlitt, Marion Estabrook; Ramblings in Springtime, Heins, Frederick Callaghan; Elfin Waltz, Williams, Sears Cook; Celeste, Saint Saens, Hilda Perry; Waltz, duet, Low; Cuckoo, duet, Low, Charles Estabrook; Spanish Dance, Moszkowski, Isabel Holt and Miss Reilly.

RELATIVE LOCATED

MISS McCABE VISITS HER UNCLE

Miss Mamie McCabe, the niece of John H. McCabe, who is dangerously ill at the Boston city hospital, and information regarding whom was sought by the authorities of the hospital, was reached by the newspapers of this city in the story published Tuesday and Wednesday. She appeared at the police station and stated that she had not before known that her uncle was ill. She went to Boston to see him, immediately after reading the letter of Assistant Supt. Holt. Her home is in Centralville.

PUTNAM & SON CO.

166 Central Street.

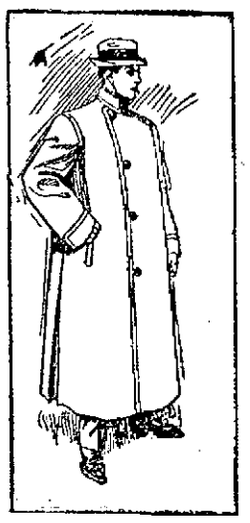

THE MAN WITH A MOTOR

Will find here about everything he needs—for himself or his chauffeur.

MOTOR DUST COATS

Of twills, linens, poplins and khaki ..... $1.50 to $8.00

MOTOR WATERPROOFS,

Light weight tan rubber coats, Rosebury cravenetted "Slip-ons"—and cravenetted khaki, $5.00 to $13.00

MOTOR RUBBER SHIRTS

Tan rubber, go on over your suit, covering you completely, $5.00

MOTOR CAPS

Of imported English cheviots—and "Heid Caps" of foreign homespun.....$1.00 and $1.50

CHAUFFEURS' CAPS

And racing caps in solid tan, khaki and plaids, with or without ventilators....50c to $1.00

AUTO GLOVES

And gauntlets.....50c to $3.00

KHAKI SUITS

For chauffeurs—Norfolk jacket and trousers.

AUTOMOBILE LIVERY

Made by Rogers, Peet & Co., dress or road suits with caps, leggins and everything that's required. We mail you a catalogue on application.

OUTING HELD

BY MEMBERS OF HINES LODGE, K. OF P.

The Auction Pitch club of Samuel H. Hines lodge, Knights of Pythias, held an enjoyable outing last night at the summer home of H. E. King. Pitch was enjoyed during the evening, P. C. Charles Dane being awarded a handsome briar pipe, he having scored the highest number of points. The members sat down to a steamed clam supper later in the evening. A program of music consisted of a duet by Mrs. H. E. King and Edgar P. Luce; piano selection, Gladys King; humorous selections, William Walker; banjo selection, Wallace Langell; selection by a quartet. A vote of thanks was given Mr. and Mrs. King and Alvin E. Joy, on behalf of the guests, presented Mrs. King a berry dish and a beautiful oil painting. It was a late hour when the merry party was brought to a close.

DR. EDWARDS'

DANDELION

TABLETS AND PILLS

A Miracle as a Blood Purifier

Say thousands who have used them. A positive cure for Rheumatism, Constipation and Foul Breath. Best remedy for Liver, Kidney and Stomach. Eliminates all poisons from the system, without griping. Purely vegetable and guaranteed under Pure Food and Drug Law. Free samples on request to SCHENCK CHEMICAL CO., 51 Franklin street, New York. 25 cents a box at

ELLINGWOOD & CO., Lowell, Mass.

COAL

The Satisfactory, Dependable, Worth-the-Money Kind

LIVINGSTON

15 THORNDIKE STREET

INDUSTRIAL BOARD

Sets Forth the Need of Trade Schools

BOSTON, July 1.—Interesting statistics and facts concerning industrial education are contained in a report issued yesterday by the Massachusetts committee on industrial education, which has just passed out of existence as a board. The report gives in detail the work which the committee has accomplished, the schools that it has established and the publications that have been issued by it since its inception.

Significant paragraphs in the report follow:

"Industrial schools are needed to supplement the existing school system; they should receive pupils at the age of 14 or 15 years who declare their intention to learn a trade, and they should parallel the existing high schools, but be independent of them.

"A four years' course is needed. The first two years should cover general shop instruction, for at least two hours per day, together with related mathematics, drawing, natural science and English. The last two years should cover shop instruction for particular industries, as well as the drawing, mathematics, mechanics, physical or biological science applicable to that trade, the history of that trade, civics treated practically and the English of the shop and business. In short, two years of general preparation, to be followed by two years of special training which will permit of a shortened apprenticeship, to develop the skilled workmen.

"The commission has found the people as a whole ready to co-operate with the state in the establishment of vocational schools, and that many of the educators of the state welcome a plan which will remedy the existing lack of means for giving children a school preparation to gain a livelihood.

"The commission has found that organized labor does not oppose the essential points of the general scheme for industrial education outlined by the commission, notwithstanding the feeling of doubt that has been expressed in some quarters in regard to this important matter. As a matter of fact, the representatives of organized labor have in many cases actively co-operated with the commission.

"The commission has remained of the opinion that industrial education as thus defined cannot be successfully connected with the elementary schools or with the high schools, which have as their main object a general education; because the efficiency of such a school depends chiefly on its dominant motive; it is also of the opinion that industrial training should not be attempted for young people under 14 years of age.

"The commission has persistently held that it would be a serious injury to the cause of industrial education if manual training, as now given in the public schools, should continue to be considered industrial training."

BOTH FOUND GUILTY

Of Conspiracy to Defraud the City of Boston

BOSTON, July 1.—Michael J. Mitchell, former purchasing agent for the city of Boston, and Thomas F. Maher, a contractor, were found guilty by a jury in the superior court today of conspiracy to defraud the city of Boston of $13,500 by signing contracts calling for excessive prices for flagging. Sentence was deferred and Judge George A. Sanderson granted the defendants until Aug. 1 to file exceptions. The bonds of $5000 each were continued.

The alleged fraudulent contracts were made between August, 1906, and the early party of 1907 during the administration of Mayor John F. Fitzgerald. Ex-Mayor Fitzgerald was a witness at the trial, which lasted eight days, and he was sharply criticised by the attorneys, both for the state and the defendants for his failure to remember matters connected with the contracts. The attorneys engaged in many heated arguments, and at one time were called to order by the court. The case went to the jury at 1 p. m. yesterday and a sealed verdict was brought in which was opened this morning. The alleged fact that the city had been defrauded in this manner was one of the disclosures made by the Boston finance commission in its recent investigation.

A Hard Struggle

Many a Lowell Citizen Finds the Struggle Hard

With a back constantly aching,
With distressing urinary disorders,
Daily existence is but a struggle.
No need to keep it up.
Doan's Kidney Pills will cure you.
Lowell people endorse this claim:

Mrs. T. H. Rodgers, living at 65 Butterfield street, Lowell, Mass., says: "For some time dull, nagging backaches, coupled with the most distressing pains in the region of my kidneys made my life a burden. I also had headaches, and dizzy spells accompanied by a tired, languid feeling. When I saw Doan's Kidney Pills advertised, I was so impressed with what was said in their favor that I procured a box from Ellingwood & Co's drug store. I used them as directed and in a few days my aches and pains vanished, and my general health improved. Doan's Kidney Pills have proven of such great benefit to me that I endorse them without hesitancy."

For sale by all dealers. Price 50 cents. Foster-Milburn Co., Buffalo, New York, sole agents for the United States.

Remember the name—Doan's and take no other.

WILL PAPER YOUR ROOM FOR $2

We will paper your room, furnishing the paper and border to match and hang the same in a first class manner for $2.00. Inside and outside painting, whitewashing, etc. Will cheerfully give an estimate on any work you intend to have done.

MAX GOLDSTEIN
The New Paint Store Phone 1118-3
155 CHELMSFORD ST.

Investigate our methods

$10 and upwards Ready Cash at your request

Look us up and learn our plans

If you have been dealing with some other company and are thinking of doing so again, be sure and call here first and see whether we cannot do better by you. Our rates are lower in many instances than others and we are willing to show you every part of the transaction

Call, write or phone 2020

American Loan Co.

AGENTS,
Room 10, Hildreth Bldg.,
45 Merrimack St.

WE MAKE QUICK LOANS and are careful to keep it confidential.

CHAMPION WOMAN WING SHOT WHO AMAZES TRAP EXPERTS

CHICAGO, July 1.—Mrs. Adolph Topperwein of San Francisco, the only woman who entered the Grand American handicap at Chicago, amazed the shotgun experts by her splendid shooting on that occasion. In a day's shooting preliminary to the handicap she finished second with a score of 96 out of 100 targets. Her best record is 99 out of 100, and she holds the record of having smashed 961 out of 1000 thrown targets, a feat which required four hours and 35 minutes. Mrs. Topperwein is now in Canada shooting against the best trap and wing shots in the Dominion. Later she will return to the United States and participate in the eastern handicaps.

REV. FR. RONAN

Reported to be Resting Comfortably

Rev. Michael Ronan, pastor of St. Peter's church, is confined to his room by illness, brought on by the excessive heat. He is reported resting comfortably today.

CARD OF THANKS

I wish to thank my many friends in the D. L. Page company for the beautiful gold watch presented me Saturday evening. The thoughtfulness and kindness that prompted the gift was much appreciated and shall not be forgotten.

Patrick H. Corey.

TO HOLD PICNIC

The Junior Holy Name society of St. Patrick's parish will hold a meeting Sunday, July 4th in the boys' school hall in Suffolk street to make arrangements for the annual picnic which is to be held at Mountain Rock, July 22.

GOLF TOURNAMENT

WEST NEWTON, July 1.— With Donald J. Ross of the Oakley Country club in the lead and Alec Ross, the present titleholder, a close second, the field of 22 players in the third open championship tournament of the Massachusetts Golf association started off today on the second round over the links of the Woodland Golf club. The weather was rather doubtful at the beginning of the forenoon play, but this did not seem to dampen the ardor of the enthusiasts of the game, who followed their favorites yesterday and an equally large gallery was present to watch the last day's play. The tournament is a 72 hole affair, half of which was played yesterday.

SOCIOLOGICAL CONFERENCE

SAGAMORE BEACH, July 1.—Discussions on two aspects of the labor problem occupied the closing day's session of the Sagamore sociological conference today, Robert A. Woods of the South End house, Boston, speaking on "How industrial education will bring social reconstruction," and Mrs. Raymond Robbins of Chicago giving an address on "The Cost of Crowding Women Workers." The conference began its third annual meeting on Tuesday.

Mrs. Robbins is the first woman to have ever spoken at a Sagamore conference. She is national president of the women's trade union league and has made the conditions of women's industry the special study of her life. Her husband is also a well known social reformer. The customary preparatory service which was held at the opening of each meeting was conducted today by Dennis McCarthy, a Boston editor.

The final session of the conference will be held tonight at which Rabbi Stephen Wise of New York will be the speaker.

LIQUOR DEALERS

Want Salvation Army Barred From Saloons

CHICAGO, July 1.—That the Salvation Army be requested by the members of the Liquor Dealers' association of Illinois not to send the Salvation Army women into their saloons to solicit funds is suggested by Fred Rohde, president of the association in a report which he has submitted to the association. The reason given by President Rohde for this movement was "the gross ingratitude displayed by the Salvation Army in allowing its members to take part in a prohibition parade last fall," the report declaring that members of the Salvation Army have no right to enlist under the prohibition flag and continue to invade the saloons soliciting funds.

IMPORTANT LAWS

Passed by the R. I. Legislature

PROVIDENCE, R. I., July 1.—Important laws passed at the last session of the general assembly, four in number, went into effect this morning. One provides that no merchant shall dispose of his whole stock in trade without giving his creditors five days' notice either in person or by registered mail. This tends to do away with bankruptcy frauds and with a man selling out suddenly and disappearing. Another provides for the registering of all cases of tuberculosis with the state board of health and provides a fine for a physician who neglects to do so. Moving picture machines are hit in the third act, which provides for the licensing of the operators, and forbids films which have more than a certain amount of inflammable material in their composition. The last bill governs high schools and makes it compulsory for every town in the state to send its children to high schools either in the town itself or in some other town.

COTTON FUTURES

NEW YORK, July 1.—Cotton futures opened steady: July 11.60; Aug. 11.58; Sept. —; Oct. 11.59; Nov. 11.55; Dec. 11.61; Jan 11.60; Feb. —; March 11.52; April —; May 11.64.

MAMMOTH SIGN

To Span Central Street for Auto Carnival

Greuthers, the former designer of the Mathewson automobiles, who is now building a special machine at Saugus, Mass., has signified his intention of being an entrant in the big stock car race to be held during the carnival week. Greuthers is one of the most able designers in this country and the marine which is now in the course of construction he thinks will be the fastest automobile ever turned out. Owing to his expert knowledge of automobiles he has introduced many innovations which will tend to increase the speed of the machine.

Within a few weeks the Lowell Automobile club will have a mammoth electric sign spanning Central street. The sign will be suitably inscribed and while it will be constructed for the purpose of advertising the carnival when the power is turned on at night the lights will illuminate the street for hundreds of yards. Derby & Morse is offering the sign and the Lowell Electric Light corporation will furnish the electricity.

Why Travel

When the same result may be obtained through the Stereoscope. Underwood & Underwood's agents will be pleased to call upon you at your home with a complete line of views, maps and guide books illustrating our unique system. Drop postal to Underwood & Underwood Agency, 282 Appleton st.

LEGAL NOTICES

COMMONWEALTH OF MASSACHUSETTS. Middlesex, ss. Probate Court.

To all persons interested in the estate of Hattie A. Brunell, late of Nashua, in the County of Hillsborough, and State of New Hampshire deceased, or in the personal property hereinafter described, and to the Treasurer and Receiver General of said Commonwealth.

Whereas, Orville W. Brunell, appointed administrator of the estate of said deceased, by the Probate Court for the County of Hillsborough, in the State of New Hampshire, has presented to said Court his petition representing that as such administrator he is entitled to certain personal property situated in said Commonwealth, to wit: Deposits in Central Savings Bank, Book 35885; Lowell Institution for Savings, book No. 100625, Merrimack River Savings Bank, Book 10222; The Traders National Bank, Savings Department, Book A. 4441. All in Lowell in said County of Middlesex; and praying that he may be licensed to receive or to sell by public or private sale on such terms and to such person or persons as he shall think fit—or otherwise to dispose of, and to transfer and convey such estate.

You are hereby cited to appear at a Probate Court to be held at Cambridge, in said County of Middlesex, on the fifteenth day of July, A. D. 1909, at nine o'clock in the forenoon, to show cause, if any you have, why the same should not be granted.

And said petitioner is ordered to serve this citation by publishing the same once in each week, for three successive weeks, in the Lowell Sun, a newspaper published in Lowell, the last publication to be one day at least before said court, and by delivering a copy of said citation to the Treasurer and Receiver General of said Commonwealth fourteen days at least before said Court.

Witness, Charles J. McIntire, Esquire, First Judge of said Court, this twenty-eighth day of June, in the year one thousand nine hundred and nine.

W. P. ROGERS, Register.

SUMMER RESORTS.

FURNISHED COTTAGE at Long Sought for Pond, to let. Inquire of Matthew Lowns, Brick Tavern, Westford, Mass.

THREE COTTAGES AT SALISBURY BEACH to let. Rent from $5 up per week. Apply A. T. Cash, 72 Market st., Amesbury, Mass.

IF YOU WANT A PLEASANT ROOM for a day or week at Revere Beach, write or call at the Massachusetts House, 122 Boulevard, Revere Beach, Mass. Mrs. D. Grow, Prop.

Will Paper Your Room for $2.00

We will paper your room, furnishing the paper and border to match, and hang the same in a first class manner for $2.00. Inside and outside painting, whitewashing, etc. Will cheerfully give an estimate on any work you intend to have done.

BAKER
The New Racket Phone 1072-4
503 MIDDLESEX ST.

GRANTED LICENSE

FOR FRANKLIN HOUSE TO JOHN J. BRENNAN

The board of police yesterday afternoon granted a license to John J. Brennan at 463-467 Middlesex street and 10-12 Brewery court, the premises formerly occupied by James F. Holden.

MADE A PLEASURE YACHT

SEATTLE, Wash., July 1.—George Perkins of New York arrived here today to take charge of the steamer Yucatan which has been transformed from a freight steamer into a luxurious pleasure yacht to convey a party of eastern friends of J. P. Morgan to Alaska to see the work now in progress on the Morgan-Guffenheim enterprises. The invited guests are arriving, their invitations requesting them to be here July 1, but not stating when the steamer was to sail. Mr. Morgan who is in Europe will not visit Alaska this summer. Some of the Yucatan party will go far into the interior, hunting, fishing and exploring.

DOMINION DAY

HALIFAX, N. S., July 1.—Dominion day, Canada's greatest holiday, the 42d anniversary of the federation of the Canadian provinces was celebrated today throughout the Maritime provinces with parades, exercises and sports. All business was suspended. A feature of the celebration in Halifax was the mobilization of the troops of the garrison.

ATTENDANCE AT EXPOSITION

SEATTLE, July 1.—The attendance for the first month of the Alaska-Yukon-Pacific exposition according to an official statement given last night amounted to $667,971.

President J. E. Chilberg stated that the net profits for the month amounted to $85,000. The number of complimentary admissions is considered small, being placed by fair officials at 27 per cent.

If you want help at home or in your business, try The Sun "Want" column.

MISS IDA LEWIS

Fifty Years as Lighthouse Keeper

NEWPORT, R. I., Miss Ida Lewis, keeper of the Lime Rock lighthouse and known far and wide as the Grace Darling of America, is celebrating the 53rd anniversary of her stewardship at the lighthouse. Her father, Capt Hosea Lewis, kept the Lime Rock light when she was a child, but he became

enfeebled while she was yet a girl, and she assumed his duties She was commissioned as the keeper of the light in 1870 Miss Lewis has saved 17 lives and has a dozen or more medals Besides her salary as a lighthouse keeper, she receives a pension of $30 a month, from the Carnegie hero fund. She was born in 1841 and is in excellent health.

DRACUT A. C.

Will Open Club House at Lakeview

Dracut Athletic club has removed from its old quarters at Long Pond to its new home in the building known as the Mercier skating ring, which is now ready for occupancy and which will be formally opened on the evening of July 5th with a grand athletic entertainment for members only, and none will be admitted without their regular membership cards. The new club house has been fitted up with two lavatories, bath and dressing rooms and other conveniences, while the arena is fitted entirely with folding couch chairs and there are no bleachers. The board of management intends to conduct the club in the future on the plan of the Armory club of Boston, on a smaller scale.

The program on July 5th will be opened with a 15 minute wrestling exhibition between two Nashua wrestlers of note. This will be followed by Joe Flaherty and H. Reynolds of Nashua, six rounds at catch weights. Young Lerine of Fall River, known as the "Fighting Frenchman," who has appeared at the Armory club vs. Young Bussy, (colored) of Pawtucket, R. I., six rounds at 122 pounds.

The final will be between Young Mantell vs. Frank Murphy of Newark, N. J., (not Podge) at 145 pounds.

The management intends to conduct regular meetings every two weeks beginning July 15 and will give first-class shows and will live up to the letter of the law, allowing none but members in good financial standing to be present.

If you want help at home or in your business, try The Sun "Want" column.

FOR SALE

BAKERY FOR SALE—Owner leaving city. Reasonable offer not refused. Inquire 187 Broadway.

200 CHICKS for sale. 10c each. 44 Roper st., Wigginville.

10 H. P. STANLEY RUNABOUT AUTOMOBILE for sale. In first class order. Apply at 311 Lincoln st., forenoons or evenings.

REMODELED STEAM RUNABOUT, for sale. Two or four passengers, complete with lamps, tools, extra tires, etc. Has just been overhauled and put in first class condition. Price very reasonable. Best of reasons for selling. William H. Brown, South Chelmsford, Mass.

HELP WANTED

KITCHEN GIRL wanted at Mrs. Cottin's, 712 Suffolk st.

AGENTS WANTED to sell ladies' suspender belts, the latest catchy novelty that sells on sight; large profits, easy sales; send for our offer to agents. Smithmade Suspender Company, P. O. Box 3188, Boston, Mass.

TABLE GIRL wanted at 155 Market street.

FIVE SOBER and INDUSTRIOUS YOUNG MEN wanted. No others need apply. 108 Central st.

TABLE GIRL wanted at once. Apply New Weston House, 50 Lee st.

LOCAL REPRESENTATIVE wanted, experienced in dealing with inventors. 15 year dividend record; surplus nearly one million dollars; Best method of enforced saving for permanent income. Address Realty Corporation, Box S, Sun Office.

LINING MAKERS and top stitchers wanted. L. H. Spaulding Co., Rock and Willie sts.

COOK WANTED at once. 82 Willie street.

TABLE GIRL wanted immediately. Also other help for country hotel. Call Wellman House, 15 West Fourth st.

FIRST CLASS TAILOR wanted at once. Bell the Tailor, 320 Merrimack street.

MEN WANTED for haying, at once. Apply J. A. Healey, Graniteville, Mass.

GOOD HORSESHOER and JOBBER wanted at once. Apply J. A. Healey, Graniteville, Mass.

BARBER WANTED for Saturday. J. A. White, 22 Gorham st.

GOOD ALL-AROUND KITCHEN GIRL wanted at once, at Centralville House, 404 Bridge st.

DISHWASHER WANTED at once. Mrs. Saxe, 211 Appleton st.

CHEF, SECOND COOK, dish washer and waitress, or waiter, wanted. Inquire 373 Middlesex st.

EXPERIENCED MAN wanted in wash room. Apply at Jean's Laundry, 249 Market st.

WORKING HOUSEKEEPER wanted. Small family. Call except Wednesday. D. J. Folsom, opp. Mitchell's school, Billerica.

NEAT GIRL wanted to demonstrate. Salary and expenses. Call at 8 Tyler st. after 6 p. m., Miss Waters.

GIRL WANTED for general housework in the country. Address V. T., Sun Office.

MONEY TO LOAN

NOTES OF SALARIED PEOPLE and others bought without security, easy payments. Offices in 66 principal cities. Don't be deceived by misleading advertisements, investigate actual terms of others, then save money by trading here. D. H. Tolman, Room 48, 45 Merrimack st.

MONEY
—AT—
One Per Cent

Do you have small outstanding bills? If so, come to us, and we will be pleased to furnish you with money to pay them off at **One Per Cent, Per Month,** returnable in small instalments to suit your ability.

LOANS

made on short notice without publicity to salaried people, merchants, teamsters and others. Pianos and furniture a specialty. If not convenient to call, write or phone, and we will have our representative call on you.

Merrimack Loan Co.
Room 3, 81 Merrimack st.
Hours: 8 a. m. to 6 p. m.; Monday and Saturday until 9 p. m.

The Problem Solved

We have devoted much time, energy and thought to perfect a plan whereby those in need of ready money can be accommodated at short notice in a strictly private way, and upon such conditions that it will be easy to repay.

OUR METHOD

Of doing business is right up to the minute, and so simple that everyone can fully understand every little detail.

FIGURE UP

the total amount of your small bills and come to us and we will advance you enough money to pay them all off. You will then have but one place to pay, and can be paid in small weekly payments to suit your income.

LOANS FROM $10.00 UP.

National Loan Co.
CALL, WRITE OR 'PHONE 1034
40 CENTRAL STREET
Over Marks' Tailoring Co.
Open 8 a. m. to 6.30 p. m.; Monday and Saturday until 10 p. m.

TO LET

5-ROOM TENEMENT to let at 402 Central st., rent $10. Apply to Henry Miller & Son, 7 Merrimack st.

6-ROOM TENEMENT with bath, set tubs, range and curtains, to let; ten minutes' walk from Merrimack sq. Rent $15. Apply to Henry Miller & Son, 7 Merrimack st.

FLAT TO LET at 57 Fort Hill ave. Steam heat and all modern improvements. Rent $20. Apply 334 High st.

TWO STORY HOUSE with store, in fine condition to let with auto shed addition if wanted. Also new house 6 rooms, modern conveniences. Inquire 222 Lincoln st.

6-ROOM COTTAGE to let in North Chelmsford. Barn, large hennery, good well, nearly 3 acres of land, ideal poultry farm. J. W. Gregg place on lower road. Key at Mrs. McEnaney's nearby. Apply to Stewart McKay, Fairfield st., No. Chelmsford, 6 to 8 p. m.

DOWN STAIRS FLAT of 5 rooms with pantry and bath, set tubs, furnace, to let. Inquire at 241 Liberty st.

3 and 5 ROOM FLATS to let at 27 Newhall st. Inquire at 27 Newhall st. or 228 Woburn st., city.

TENEMENT OF 7 ROOMS with pantry, bath and set tubs, to let, 70 Walker st.

STORE TO LET at 65 East Merrimack st., suitable for bootblack, etc.

NEW 4 AND 5 ROOM FLATS to let on Elm st., $9 and $7 per month. Inquire Jos. Flynn, 50 Elm st., or Flynn's market.

SENTRAL 4 ROOM TENEMENTS, extra pleasant and clean. Best of neighbors and kind treatment. None but clean, honest people need apply. Geo. E. Brown, 79 Chestnut st.

FURNISHED or UNFURNISHED rooms to let for light housekeeping. Steam heat, electric light. 75 East Merrimack st.

TENEMENT OF 6 ROOMS with bath and pantry, hot and cold water, to let, at 134 Pleasant st.

STORE TO LET cor. Broadway and Willie st. Inquire O'Brien's drug store.

FURNISHED ROOMS to let at 207 Appleton st.

SUITE OF ROOMS in the Harrington building, to let. Three splendid rooms with large front room on Central st. Inquire at The Sun Office.

TO LET

Suite of rooms in The Harrington building, 52 Central street, especially adapted for dress-making.

Three large rooms fronting on Central street. Inquire at The Sun office.

SPECIAL NOTICES

FURNITURE MOVING—Hugh McGrogan, piano and furniture mover. Furniture moved in and out of town. Two horse load moved within any reasonable distance in the city for $1.50. Residence 53 Chestnut st., cor. High st.

CUTTING and FITTING done and taught; also repairing. Address Mrs. M. J. Graves, 149 East Merrimack st.

FISHERMEN take notice, fresh picked worms for sale at Harry Gonzales, 128 Gorham st. Telephone 452-2.

IF YOU'RE LOOKING for a home to buy in the city or country, and you want a bargain, go to G. L. Hubbard, 44 Central st.

THE SUN IN BOSTON—The Sun is on sale every day at both news-stands of the Union station in Boston. Don't forget this when taking your train for Lowell.

LOST AND FOUND

GENT'S OPEN FACED SILVER WATCH and black fob, with Masonic emblem, also another emblem, lost between Merrimack square and American house, June 30. Finder please notify H. W. Dyer at American house.

MAN'S BLACK WALLET lost, containing money, Saturday night or Sunday morning, on Central, East Merrimack or Gorham sts. Finder return to Sun Office.

LADY'S GOLD WATCH lost on Merrimack st., around Sackley's studio, on Sunday, June 27. Finder will be rewarded by returning same to 322 Bridge st.

POCKETBOOK FOUND, June 28, at cor. of Central and Merrimack sts., containing small sum of money. Owner can have same by calling at 10 Pleasant st., paying for adv. and proving property.

GOLD LOCKET and CHAIN lost Sunday morning, June 27, with owner's name inside the locket. Finder will please return to 33 Hastings st. and receive reward.

SPINNERS and TWISTERS Wanted at Once

Steady work and good pay.

APPLY BROOKSIDE MILLS,
Brookside, Mass.

Twisters Wanted

Young women and girls desired. Apply

MOORE SPINNING COMPANY,
North Chelmsford, Mass.

REAL ESTATE FOR SALE

TWO NICE HOUSE LOTS for sale in Washington park, cheap. Owner left town. Address lots, Lowell Sun.

10 LARGE HOUSE LOTS on Christian and Tenth sts. for sale. They are part of a 5 acre farm. Will sell the farm or in lots to suit purchaser. Inquire John Keefe, 245 Tenth st.

KEEP COOL! BUY THIS FARM in Pelham, 20 acres, $300. Cash or easy payments. Geo. Coronois, 52 Fenwick st., Lowell.

GOOD POULTRY and FRUIT FARM, 3½ acres, for sale. Corn, beans, potatoes and various other vegetables planted; also a good work horse for sale. E. E. Park, 161 Stedman st.

NICE 6-ROOM COTTAGE on Bartlett st.; four tenement block in Navy Yard, for sale. Inquire of John McMenamin, 212 Merimack st.

TWO TENEMENT HOUSE for sale, six and seven rooms, pantries, baths, hot water, set tubs, fine piazza, good store room, excellent conditions and location, crackerjack bargain. Several more good new trades in two tenements near East Merrimack, Pleasant, Rogers, Bridge, Read, West Sixth, Exeter, School, Butterfield, Fletcher, Third, Fourth and Fifth avenues, Westford, Liberty, Bellevue, Shaw, Chelmsford, Smith, Gorham, Court House Central, Lawrence and Moore sts. Large list of cottages all parts of city. Some fine cash trades, and several on easy payments. A few very fine investment propositions in stores and tenement property. M. J. Sharkey, Insurance and Real Estate, 22 Central st., room 25. Open Saturday and Monday evenings. Tel. 2329-3.

8-ROOM HOUSE for sale. All modern improvements; terms easy. Inquire 159 Rogers st.

FOR SALE

Near Fifth and Bridge sts., good 8-room house, large lot of land. Price $2000

Near electric cars, in Chelmsford Centre, good 8-room house in good repair, large lot of land. Price $1250

Good investment and home near Market and Suffolk sts., 9-room house. All in good repair; steam heat and improvements. Price $2300

On Westford st., 9-room house, large lot of land. This is a bargain. Price $3200

On Varnum ave., good place, 8-room house with all improvements, large barn, large piece of land, lot of fruit. Price $3700

G. L. HUBBARD
Telephone 2183 44 Central st.

WANTED

FURNISHED COTTAGE wanted to hire, between Tyngsboro and Nashua on north bank of Merrimack river for month of August. Address W. X. Y. Z., Sun Office.

SECOND HAND FURNITURE of all kinds wanted. Drop postal quick to 531 Dutton st., cor. Fletcher st.

WANTED TO HIRE, a small farm not more than six miles from Lowell. Address A. W., 23, Sun Office.

YOUNG MAN wants board in a private family. Write A. A., Sun Office.

WASHING and IRONING wanted at home. 550 Broadway.

FAMILY CLOTHING of all kinds repaired, by Mrs. M. J. Greaves, 149 East Merrimack st.; also lessons in cutting and fitting. Dressmaker and tailoress.

MISCELLANEOUS

DRINK GLORIA for health; sold everywhere.

LIMBURG, chimney expert. Chimneys swept and repaired. Residence, 1129 Bridge st. Tel. 945.

MOTHERS—Bent's Destroyer kills lice on children, and all insects; cures dandruff and itching scalp; prevents falling hair; harmless. 25c only, at Falls & Burkinshaw's, 113 Middlesex st.

LAWN MOWERS SHARPENED, badges and door plates made to order at Harry Gonzales, 128 Gorham st. Tel. 452-2.

PETER BRIN

Jobber, Carpenter, Stone Mason

and builder of every description. All work promptly executed. 88 Bolton st., Lowell, Mass. Telephone 2171-3.

DON'T SUFFER WITH CORNS, DANDRUFF OR PRICKLY HEAT

Don't pull the hair out of your face; CALL AT

C. E. Spony's Hair Dressing Parlors

322 Merrimack st., and get relieved of it. Our work guaranteed. We buy hair.

LIFE SENTENCE

For an Italian Murderer at Windsor, Vermont

WOODSTOCK, Vt., July 1.—Life imprisonment in the state prison at Windsor was the sentence imposed today on Francesco Gimmalaro, an Italian of Newton, Mass., who was convicted last night of murder in the second degree for killing Guiseppi Castarini at Reading on June 21 last. No exceptions were filed and the prisoner showed no sign of emotion. Gimmalaro came up to Reading on the day of the murder and visited a lumber camp where Castarini and an Italian woman were employed. While he was trying to persuade the woman to go to Massachusetts with him he became involved in a quarrel with Castarini and stabbed him to death. He also slightly wounded the woman and then tried to beat his own brains out with a stone but only slightly injured himself.

Judge Albert Hall in the county court

LAKEVIEW THEATRE

"Chuckie Connors," the delightful comedy in which Mr. James Kennedy scored his great success is the offering of the James J. Flynn Stock Co. at the Lakeview theatre this week. It is very excellently presented and made a well deserved hit. Mr. Kennedy gives a fine characterization of "Chuckie Connors," the bowery boy, and his sweet singing is heard to great advantage. Miss Antonette Smart in the role of Dorothy Maxwell is one of the most pleasing members of the cast. The part of Leslie Dale was most admirably impersonated by Paul Jones. Charles Bouton as the Rev. William Maxwell was a typical church man in which benevolence and dignity were gracefully held in equipose.

Miss Kathleen Farre as Milly White, the village postmaster's daughter, was charming.

Next week, with matinee Monday, the bill will be the sensational drama, "Jack Swift, the Racket Shop King," in which Mr. Kennedy will be seen in the title role. Tickets are on sale at Carter & Sherburne's one week in advance.

BIG BALLOON

MASSACHUSETTS STARTED FROM PITTSFIELD YESTERDAY

PITTSFIELD, July 1.—Advices received here today indicated that the balloon Massachusetts which went up from here yesterday landed near Eliot Conn., instead of at Fairfield as reported early today. According to word received here the balloon was shipped this morning for Pittsfield from Eliot which is a village in the town of Pomfret about 75 miles northwest of Fairfield. The message gave no details as to the trip or the landing.

The balloon ascended from Pittsfield two hours before sunrise yesterday pilotted by A. Holland of New York. The passengers were C. B. Harmon, Mrs. O. R. Harrison and Miss C. Harrison, all of New York.

SOLEMN SERVICE

At Funeral of Officer McNabb Today

With solemn services held at St. Patrick's church this morning, the remains of James J. McNabb, who for 30 years was a faithful member of the police force, were consigned to their final resting place in the Catholic cemetery.

The services were attended by a large gathering of relatives and friends of the deceased who was widely known and well beloved. On all sides were apparent the sorrow for the deceased and sympathy for the family. This was notable in the large cortege that left the house, No. 63 Dunfey street, at 9.15 o'clock. A solemn high funeral mass was sung at St. Patrick's church at 10 o'clock by the Rev. John J. McHugh, assisted by Rev. Timothy Callahan as deacon and Rev. John Curtin as subdeacon. The choir under the direction of Michael J. Johnson rendered the Gregorian chant, the solos being sustained by Mr. Andrew McCarthy and Mr. James E. Donnelly. The ushers at the house were Napoleon Provencher and George H. Marshall, and those who performed the sad duty of carrying their brother officer to the grave were: Lieut. Martin Connors, James A. McQuaide, James Riley, Bartholomew Ryan, James Boyle, Elie Breault, Jeremiah Lynch and Bartholomew Kane.

Among the many floral offerings were the following: A large arch surmounted by a cross and dove, "Lowell Police Dept., 1879-1909," from the police department; pillow, "Brother" from George H. McNabb, wreath, "Uncle Jim," from the children of George H. McNabb; wreath from the Mullen family; sheaf of wheat from the Kearns family; wreath from Mrs. Ella McNabb and Mrs. Elizabeth McNabb; spray, Mr. and Mrs. John Bowers; spray, Misses Nellie McNabb and Alice Mooney; bouquets from Mr. John McDonald, Mr. Joshua McDonald, Mr. and Mrs. Frank Sheridan, W. H. Rigby and Joseph McDonald.

The burial was in the family lot in the Catholic cemetery, Fr. McHugh reading the committal prayers. Undertakers J. F. O'Donnell & Sons.

CHARITY BOARD

TO CONSIDER CONCERT AT FARM ON FOURTH

The board of charities will meet tomorrow evening and, in the absence of the chairman, Mrs. Henry L. Tibbetts, who is in Europe, will vote for a band concert at the farm as a Fourth of July celebration there. It will be remembered that Mrs. Tibbetts was opposed to a band concert at the farm because of the fact that the city had not appropriated money for a general celebration. Commissioner Hindle was also opposed to a band concert at the farm. Commissioner Drapeau was somewhat neutral and Commissioner Howe was in favor. Mr. Drapeau will preside at the meeting to be held tomorrow evening.

COLLIER NERO

Grounded on End of Brenton's Reef

NEWPORT, R. I., July 1.—The naval collier Nero, while bound out to Boston for supplies for the navy yard, early today grounded on the end of Brenton's reef at the west side of the outer passage during a heavy fog. The plight of the collier was observed when the fog lifted in the morning by Capt. Kenyon of the lifesaving station at Price's Neck and as the stations are now closed, he at once proceeded to muster a volunteer crew to go to the aid of the craft. While the Nero was not in a precarious position, it was seen that she was securely impaled on the rocks and her hull evidently badly damaged. She carried a civilian crew of about 50 men and is commanded by Capt. Kennedy. The cruiser Yankee arrived in the harbor this morning. The scout cruisers Birmingham and Chester are also proceeding towards Newport, which will give the Nero plenty of assistance.

The naval tug Chicasaw, attached to the torpedo station, and the collier Brutus, at the Bradford coaling station, were sent to the assistance of the Nero and the cruiser Castine which has been acting as parent ship for the submarine flotilla began to get up steam in order to proceed to the scene of the Nero's trouble. Although there was no water in her hull, the Nero kept her pumps going as a precautionary measure.

Throughout the forenoon a threatening south breeze was blowing and experienced mariners expressed the opinion that if the wind veered to the southeast as seemed probable the Nero would be in a bad plight. She was in a bad position and in almost the same spot where the fishing steamer George W. Humphreys was wrecked four years ago.

Where quality counts we get the trade.

WE ARE THE TALK OF THE TOWN

It's Premium Grocery Co., Wherever You Go

Save our Premium Stamps, they are the most valuable.

WHY? For These Reasons:
1.—We carry the finest line of goods.
2.—We quote you the lowest prices.
3.—Our customers receive the most courteous treatment.

We buy full books of Premium Stamps for $7.50 in cash or $15.00 in premiums.
We buy half books of Premium Stamps for $3.50 in cash or $7.00 in premiums.

SPECIAL FOR FRIDAY AND SATURDAY

New Potatoes ..... 30c pk.
Large Bermuda Onions ..... 3c lb.
Clear Fat Pork ..... 12½c lb.
Extra Fancy Spare Ribs ..... 3 lbs. for 25c
Extra Fancy Macaroni ..... 8c pkg.
Extra Fancy Spaghetti ..... 8c pkg.
Large Bottle of Banner Lime Juice 10c
New Grass Butter ..... 28c and 30c lb.
Nice New Cheese ..... 18c lb.

Newton Fig Bars ..... 10c lb.
Graham Crackers ..... 10c lb.

WE ARE DIRECT IMPORTERS FOR TEAS AND COFFEES

Extra Fine Teas ..... 18c lb. and up
Fresh Roasted Coffee ..... 15c lb and up
Royal Cocoa, best by test ..... 18c ½ lb. can

Do Not Fail to Try Our Tea and Coffee.

ASK FOR PREMIUM STAMPS.

ALL MAIL AND TELEPHONE ORDERS GIVEN PROMPT ATTENTION.

PREMIUM GROCERY CO.
405 CENTRAL STREET
FREE DELIVERY ..... TEL. 2609
NOTICE—We close Tuesdays at 12.30 during July and August.

A. G. POLLARD COMP'Y
The Store for Thrifty People

This Store Will Remain Closed All Day Monday, July Fifth.

Look to Your Flag. The Fourth is Almost Here. Note the Values.

COTTON FLAGS
Sewed Stripes and Stars, Fast Colors.
3 ft. x 5 ft. 98c
4 ft. x 6 ft. $1.25
5 ft. x 8 ft. $1.50
5 ft. x 10 ft. $1.75
6 ft. x 12 ft. $2.25
8 ft. x 15 ft. $3.75

PRINTED COTTON FLAGS
Soft Finish, Fast Color.
1 ft. size 5c
1½ ft. size 7c
2 ft. size 10c
3 ft. size 20c
4 ft. size 39c
5 ft. size 59c

ALL WOOL BUNTING FLAGS
Best grades.
2 ft. x 3 ft. $1.25
3 ft. x 5 ft. $1.50
4 ft. x 6 ft. $2.00
5 ft. x 8 ft. $3.25
6 ft. x 10 ft. $4.25
8 ft. x 10 ft. $5.50
8 ft. x 12 ft. $5.98
9 ft. x 15 ft. $9.00
10 ft. x 18 ft. $11.00

IRON FLAG STAFF HOLDERS
1 in. size 19c
1¼ in. size 25c
1½ in. size 39c

With Movable Arms
1¼ in. for 89c
1½ in. for $1

SILK FLAGS
On Black Stick with Gilt Spear Head.
4 in. x 6 in. 10c
6 in. x 9 in. 15c
8 in. x 12 in. 20c
12 in. x 18 in. 25c
16 in. x 24 in. 39c

COTTON FLAGS
Bright Colors, Clasp Dyed, Both Sides Alike.
4 ft. x 6 ft. 85c
5 ft. x 8 ft. $1.25
6 ft. x 9 ft. $1.59
6 ft. x 10 ft. $1.98
8 ft. x 12 ft. $2.50

Palmer Street — Basement

BASEMENT BARGAIN DEPARTMENT
Annual Sale of Fine Dimities, Organdies and Batiste at About 1-3 Less Than Regular Price
Now on sale several cases of fine summer wash goods, odd pieces and remnants, at much less than regular value.

Plain and figured dimities, corded and satin stripes, all new design in the newest coloring, worth from 10c to 12½c yard. — At 6 1-4c Yd

Organdies in half pieces, plain colors and figured, very fine quality, all new patterns, one of the most popular fabrics for summer dresses. Regular value 12½c. — At 6 1-4c Yd

Fine figured and plain batiste in a large variety of patterns and coloring, very fine quality, worth 10c and 12½c yard. — At 6 1-4c Yd

Now On Sale in Our Basement Bargain Department

IT SAVES TO PAY CASH

Nelson's Colonial Store

FOURTH FLOOR

July Clearance Sale of Lace and Muslin Curtains

Every housewife should embrace this unrivalled opportunity and procure their pick of the finest line of curtains in the city. Remember these curtains have all been bought within two months. Our regular prices are lower than elsewhere, and we quote our reduced prices lower than you'll find them at other reduction sales.

Sale Starts Friday and Continues Through Next Week

MUSLIN CURTAINS—Of good quality with full ruffles. Regular price 39c pair. Sale price 25c
MUSLIN CURTAINS—Fine muslin, five narrow tucks, hemstitched edge, value 69c, at pair 49c
MUSLIN CURTAINS—Sheer Muslin with edge and insertions of renaissance braid and five narrow tucks. Former price 89c pair. Sale price 69c
MUSLIN CURTAINS—Of fine muslin, plain and figured centers, finished with narrow tucks. Regular $1.25 quality. Sale price 98c
FLAT MUSLIN CURTAINS—Insertion of cluny lace effect. Priced a pair 59c
FLAT MUSLIN CURTAINS—Finished with lace insertion. Specially priced a pair 75c
FLAT MUSLIN CURTAINS—With hemstitched bands, lace edges and insertions, at a pair 89c
LACE CURTAINS—Pretty patterns, value 69c. Specially priced a pair 59c
LACE CURTAINS—Plain center with renaissance edges. Value $1.00. At a pair 75c
LACE CURTAINS—Plain and figured centers with borders. Price $2. At a pair $1.49

Scotch Lace Curtains for $2.50, $2.98 and $3.50 pair

CLUNY CURTAINS—On double thread net with lace edge. Value $1.69. At a pair $1.49
CLUNY CURTAINS—White or Arab with lace edge and insertion. Value $2.79 pair, at ... $2.25
CLUNY CURTAINS—Linen edge and insertion on double French net. Value $3.00, at $2.69
CLUNY CURTAINS—Special lot in white and Arab, extra wide lace edge and insertion on double thread, French net. Priced a pair at ..... $2.98 and $4.98

DRAPERY SPECIALS AT UNDER PRICES

COUCH COVERS—58 inches, new Roman stripes with heavy fringe at 98c
SASH CURTAINS—All ready for hanging, at a pair ..... 12½c, 19c and 25c
SILKOLENES—Remnants in plain colors, 12½c quality, at a yard 5c
CRETONNES—Remnants, fancy patterns, 12½c quality, at a yard 7c
BURLAP—In plain colors, at a yard 12½c
SCRIM—In fancy patterns for curtains, 15c quality, at a yard 12½c
MANTEL SCARFS—Plain and figured silkolenes with fringe, each 49c
CURTAIN RODS—Of brass, specially priced to sell at each 5c

DO YOUR HOLIDAY SHOPPING ON OUR SECOND FLOOR BARGAIN DEPARTMENT

FOR COMFORT AND CONVENIENCE PATRONIZE OUR SECOND FLOOR

A most pleasant place to shop. Only four prices. Everything marked either 25c, 45c, 75c or 95c. We quote only a few of our hundreds of bargains.

Taffeta Ribbons
Special for Saturday. A fine assortment in all colors, pure taffeta silk, eight inches wide. Regular price 25c yard.
2 Yards for 25c

Children's Ribbed Hose
Our regular 25 cent hose in tan and black, double heel and toe. All sizes in stock.
2 Pairs for 25c

Men's Suspenders
An odd lot of men's suspenders, fancy, heavy elastic webbing, slightly soiled. Regular 25 cent quality.
2 Pairs for 25c

Corset Covers
Dainty effects in fine muslin corset covers, trimmed with pretty val. laces, value 75c
Priced at 45c

Seersucker Petticoats
In white, full length and full width around, made with deep flounce. A $1.25 value.
Priced at 75c

Stylish Shirt Waists
25 dozen of batiste, trimmed with pretty medallions, tucks and laces, should sell at $1.25, $1.50 and $1.75.
Priced at 95c

Cut Price Grocery News
IN OUR DAYLIGHT BASEMENT

We always carry a full and complete line of fancy groceries at the lowest cash prices. Just at present we are making special displays of eatables suitable for the camp and picnics.

HEINZE'S 57 VARIETIES—We make a special showing of this famous brand of pickles and preserves.
CHOCOLATES—Delicious and inviting in assorted flavors. Regular 40c kind, at a pound 25c
CRYSTAL GELATINE—Free demonstration all this week. Each package makes two quarts. Price ..... 9c package, 3 for 25c
COOKIES—We carry fifty different kinds of cookies, all made under the pure food laws and sell them at a pound 10c

Colonial Building - Merrimack and Central Streets

IT SAVES TO PAY CASH

Everybody Likes It

The home cannot make a more economical dessert than ice cream, and were it generally known that it is so simple to make, there is not a home in the world that would not have a "Polar Star" Freezer. We give you 25 frozen dessert recipes for making all kinds of ices, ice creams, water ices and frozen desserts.

Size	1	2	3	4 qt.
Prices	$ .75	$1.00	$1.50	$2.00 en.

No. 96, 1 quart size ..... $ .75
No. 97, 2 quart size 1.00
No. 96 makes cream for 6 people.
No. 97 makes cream for 12 people.
Time required for freezing, 5 min.
No. 96, cracked ice, 5 lbs., at 1-2c. $ .02½
No. 98, rock salt, 2 lbs. at 1c. .02
Total cost, $ .04½
No. 97, cracked ice, 8 lbs., at 1c. $ .08
No. 97, rock salt, 2 lbs., 1c. .02
Total cost, $ .05

The finer you crack the ice the quicker it will freeze.

Turn the freezer five minutes, then remove the dasher and cover with layers adding one-half pound salt. Let freezer set for one-half hour while the cream hardens, preferably placing it in a refrigerator. You can then take it out and slice the cream as you slice bread.

BARTLETT & DOW
216 Central Street

SPECIAL MEETING

Both Branches to Meet Tonight

Special meetings of both branches of the city council have been called for this evening and there will be two committee meetings. The appropriations at 7 o'clock and the committee on streets at 8 o'clock. The special meetings are called for the purpose of appropriating money for band concerts. Monday July 5.

The committee on band concerts met last night, Councilman Dow presiding, and discussed the assignments of bands. The committee did not know that a special meeting of the city council had been called for this evening and when the fact was made known the committee adjourned without taking action.

Mr. and Mrs. Edward M. Hayes and their nephew, James Coleman of Pleasant street will spend their vacation in Burlington, Vermont.

If you want help at home or in your business, try The Sun "Want" column.

Buy Your Bug Destroyers
—AT—
TALBOT'S CHEMICAL STORE

For Bed Bugs, 15c and 25c cans
For Roaches, 15c and 25c cans
Sulphur Candles ..... 3 for 25c
Arsenate of Lead ..... 20c lb.
For Leaf Eating Insects.
Pure Paris Green ..... 29c lb.
For Leaf Eating Insects.
Insect Powder ..... 35c lb.
Kills Flies.

40 MIDDLE STREET

NELSON W. ALDRICH, HIGH TARIFF CHAMPION

Long the Most Prominent Figure In American Tariff Legislation, the Senior Senator From Rhode Island Is a Tireless and Forceful Advocate of Protective Legislation and a Power In Securing Its Enactment

MANAGER of the senate, master of the senate, boss of the senate, controller of the senate, servant of the trusts, brains of financial legislation, man of the hour—these are a few of many titles bestowed upon Nelson Wilmarth Aldrich, senior United States senator from Rhode Island. As chairman of the senate finance committee he has charge of the tariff bill now being considered by the senate in extra session. If there is any one subject that has reached every nook and corner of the country it is the tariff.

The tariff bill always originates in the lower house of congress. No matter how much the bill may be emasculated by the senate or how much it may be disfigured by the joint conference committee, it bears the name of the chairman of the finance committee of the house. There is no law for this. It is just common courtesy. Thus the present generation, to go back no farther, is familiar with the Morrison tariff bill, because the chairman of the house finance committee which framed the bill was William Morrison, more commonly known as "Horizontal Bill." The country is also familiar with the McKinley bill, the Wilson bill, the Mills bill, and the last was the Dingley bill. When the present bill becomes a law it will go down on the list as the Payne bill, because the Hon. Sereno Payne, chairman of the house finance committee, introduced it in the house. When the senate gets through with it, under the skillful management of Senator Aldrich, it will have to be identified before it will be recognized by Mr. Payne.

No chairman of the senate finance committee was ever more masterful in defending a tariff bill than has been Senator Aldrich. Not only has he had to face tried and determined opposition in the minority party, but he has been hampered and heckled by able and stubborn senators of his own party. As chairman of the committee which revamped the house bill and as a member of other important committees, such as corporations organized in the District of Columbia, Cuban relations, interstate commerce, rules and a member of the select committee on industrial expositions, Senator Aldrich has stood in the arena of debate peculiarly equipped for the fight which will probably be his last, for he announced some time ago that when his present term expires, March 3, 1911, he will retire from politics.

Senator Aldrich is one of a notable group that stood shoulder to shoulder in many spirited debates. The group was composed of Aldrich, Allison, Hale, Spooner and Platt of Connecticut. Aldrich and Hale remain. Senator Aldrich will be sixty-eight years old next November. Possibly he could return when his present term expires if he signified a wish so to do, but the absence of his old supporters has left him with most of the burden, and he knows the demand for new blood. He must know that during recent sessions his majorities in the senate have been dwindling. In the matter of the currency bill he found himself obliged to fight and fight defensively. So far, however, he has never been defeated by the younger element. He is an aristocrat in the best definition of the word, and he prefers to retire while still in the flush of victory.

All in all he is a unique public figure. Utterly lacking in personal magnetism as the term was applied to men like Blaine, Daniel, Vest, Douglas and others of that school, he has always had the most respectful consideration from the unswerving, persistent and pertinacious leaders who opposed him. They knew he believed what he advocated. They met him knowing that he was a mental arsenal. Facts, described by Emerson as the horror of the intellectual domain, are his bulwark. Confident as he always is of his position, he holds it without bravado. He never resorts to subterfuge. He makes his fight in the open.

At a time when most of the country looked askance at protection as a political tenet Aldrich stood by it and proclaimed boldly that it was the salvation of the industries of the country. In 1888 he spoke before the board of trade of Providence, R. I., his home town, on the proposed revision of the tariff. How consistent he has been in what he advocated then reference to his talk at that time will show. He favored disposing of the surplus by the purchase of bonds or by prepaying the interest on the bonds due in 1907. Turning to the question of the reduction of the revenue, the senator said that he knew of no protectionist or Republican who was not in favor of reducing the revenue to the current requirements and obligations of the government. Any disposition of a surplus by extraordinary expenditures or division among the states was indefensible. The revenue must be reduced, and only the manner is in dispute.

"Now," said the speaker, "I am not only in favor of a reduction of the revenue, but a revision of the tariff I am in favor of a revision of the tariff for the strengthening and preserving of the protective principle. It is a battle for freedom or slavery, and I enter it as a protectionist, believing in the preservation and strengthening of our protective principles."

Since the utterance quoted Senator Aldrich has not deviated a single jot from his stand on protection. The frazzled adage that wise men sometimes change their opinions does not always hold out. Right or wrong, for better or worse, the principles of protection remain the same. Not only has Senator Aldrich been the strong arm of his party in the senate when the tariff was the question of the day, but on all matters he has been looked to for counsel. It is recalled that when the announcement was made in 1905 that he was going abroad for six weeks, the last six of the session, the question was asked all over the floor of the chamber and in the corridors of the capitol, "What will the senate do without Aldrich?" It was an acknowledgment of his leadership. That was a curious admission, for he had never aspired to be a leader, and he was not elected on that issue. Unconsciously, almost by common consent, when he rose in his place and made a suggestion or a motion, pointed a line of action, either under the rules or by unanimous consent, it was admitted that he represented the best thought of his party in the senate, and his lead was nearly always followed. In spite of the fact before referred to that he lacked the magnetism of the debater, there was an Aldrich personality. He made legislation a business. He has great outside interests. He is reputed to be worth between five and ten millions. His daughter married the son of the richest man in the United States.

Undoubtedly the most important commission that ever went from this country to the old world was the monetary commission that sailed in 1908. It went to consult the financial giants of the money centers of Europe. Senator Aldrich was chairman of that commission. His opinions were listened to with attention and bore fruit. In Europe, as at home, he conducted himself without ostentation. This is one of his conspicuous traits. It is this trait which caused a great statesman to say, "A safety deposit vault is noisy compared with Aldrich of Rhode Island."

Annoyed by Roosevelt.

The only time in his senatorial career that Senator Aldrich evinced any perturbation was when Mr. Roosevelt was president. The president broke a tradition of the senate. He consulted as frequently with a member of the lower house as he did with a senator. It was not unusual for a member of the lower house to evolve a matter which, according to custom, should have come from the senate leader. Aldrich has always been an unconscious leader. He cannot follow without chafing. That his proud spirit was more or less stung by this new order of things was shown in his failure to attend the Chicago convention that nominated Roosevelt, and during the entire campaign his voice was still. Nevertheless he is the power of his party in the senate.

In the bill now under consideration Senator Aldrich's committee report has been sustained up to date. Nearly if not all the amendments offered by what have come to be known in political parlance as the "insurgents" have been defeated, and it is noticeable that in several instances Democratic votes lined up with Senator Aldrich.

A striking description of the way in which Senator Aldrich leads in politics was given by an old statesman who said that a house leader played politics as he played poker. Aldrich played the game as he would play a game of chess. The latter never makes a move without studying out at least sixteen moves ahead. And he plays with all the pieces, from king to pawn.

To change the metaphor, Senator Aldrich never quits fighting. And he fights with the suavity of a knight. He could take a message from Wall street to the White House presaging a panic with as much grace and ease as he would hand in a congratulation from a crowned head. Even when he is whipped he manages to get some glory out of the defeat. This was shown in his contest with Roosevelt when the rate bill was being thrashed out. The president got a rate bill, but Senator Aldrich got the sort of bill he was after in spite of the president. Of course the question went to the courts. Honors were even.

The tenacity of the senior senator from Rhode Island was strikingly exhibited in 1908 when the bill for an emergency currency was before the upper branch of congress. It provided for the issue of $250,000,000 if necessary. It was the sort of legislation that interested bankers in particular. It grew out of a new condition of business affairs. Almost any member of congress can make a draft of a tariff bill The banking business is one of the few professions in which the game of "bluff" falls down. When the time came to formulate an emergency currency bill the senate turned to one man—Senator Aldrich. Of course his place on the finance committee dictated that he should have charge of such a measure. But, aside from this, the senate knew that such a bill coming from the finance committee would hold together As carefully constructed as it was, as it had to be, it met with opposition from bankers of the middle west and the far west. They were men of intelligence and probity. They went before the committee and contested every inch of the debatable ground. When it was intimated in one quarter that the senator from Rhode Island was ambitious to have his name connected with the measure he asserted in words so sincere that they changed sentiment that all he wanted were results and that he cared not a fig for praise or censure. Opposition gradually disintegrated, and the measure was adopted. Against such opposition as went down to Washington few men of the senate would have dared to contend. As usual, Aldrich stood by his guns.

Few measures that ever came before congress evoked more talk than the interstate commerce bill. If there was a member who did not exhaust his vocabulary on the subject the Congressional Record does not show it. When it got to Aldrich it was like a new proposition. He shed new light on every division of the subject. It is the same with any measure that he discusses. He is no orator, he is not even ornate in his style, but he has the faculty of treating his subject in new dress. Plain clothes look better sometimes than the latest fancies of fashion. Senator Aldrich always dresses his measures in plain clothes, but they fit marvelously well.

In addition to the mathematical bent of Senator Aldrich and his natural fondness for financial questions, he is a tireless worker. He is about his business when others are asleep. When he is not in Washington he is among people who can give him information. When at home he is in daily contact with the captains of the great industries of Rhode Island. He will meet a workman in the street and quiz him until he gets a fact that will aid him at the proper time. It is the gift of foresight. The poorest laborer in a factory in Rhode Island knows when he talks to Senator Aldrich that it will be as sacred as the secret of a millionaire. If correspondents could get at the Rhode Island senator when he returns to the capital after a season at home they could forecast much important legislation. But interviews with Senator Aldrich are never attempted by the old correspondent. It has come to be a proverb in Washington that there are three men at the national capital who are never interviewed—the president, the secretary of state and Senator Aldrich.

There is a tradition in Washington that Senator Aldrich never reads a newspaper. Strictly, this is not correct. He probably reads his home paper if no other. The editor of that paper is one of the senator's intimate friends. He used to be a Washington correspondent, but he never divulged a word that the senator spoke to him. It 's true, however, that the senator is not a voracious reader of newspapers or of magazines. There is a reason. He is accustomed to meeting men of great affairs in all parties. He is always on the alert for information. In this respect he has the instinct of a good reporter.

He has been in the senate twenty-eight years. As previously stated, he will be sixty-eight years old on his next birthday. If he would part with his white mustache that gives him the look of an old grenadier and could be induced to shade his hair he would pass for a man of forty-five. His shoulders are square and broad. His physique and carriage are the envy of many young men. He has the activity of a cat and the tireless work of a draft horse. His cheeks are fair, tinged with the hue which comes of good sleep and health. He is temperate in his meat and drink, and the enemies of tobacco will look wise when informed that he never uses the weed in any form. A friend who asked him why he had never taken up the tobacco habit was quietly informed that he had never cared for it; indeed, he added, he had never thought about it. But he is fond of the outdoor life. He has a passion for golf, loves to fish and is a good chauffeur.

Collaborated With McKinley.

Senator Gray of Delaware once characterized Senator Aldrich as the McKinley of the east. The Delaware senator probably had in mind the fact that not only did Mr. Aldrich work and vote for the McKinley bill, but he collaborated with the Ohio leader in drawing the bill. So large a part of the work was his that, according to the Delaware senator, he might justly have insisted on having the bill bear the hyphenated title of the McKinley-Aldrich bill. He contented himself with shaping the cotton and woolen schedules of the measure in the original draft. The trusts and monopolies esteemed themselves fortunate in securing the services of Senator Aldrich.

For one who has such a history, who is such a power and whose name just now is daily before the country Senator Aldrich is the paragon of modesty in the story of his public life. It is about as brief as it could be made. Here is a copy from the Congressional Directory:

Nelson Wilmarth Aldrich, Republican, of Providence, was born at Foster, R. I., Nov. 6, 1841; received an academic education; was president of the Providence common council in 1871-3; was a member of the Rhode Island general assembly in 1875-6, serving the latter year as speaker of the house of representatives; was elected to the house of representatives of the Forty-sixth congress and re-elected to the Forty-seventh congress; was elected Oct. 5, 1881, to the United States senate to succeed Ambrose E. Burnside, Republican; took his seat Oct. 11, 1881, and was re-elected in 1886, in 1892, in 1898 and in 1905. His term of office will expire March 3, 1911.

FRANK H. BROOKS.

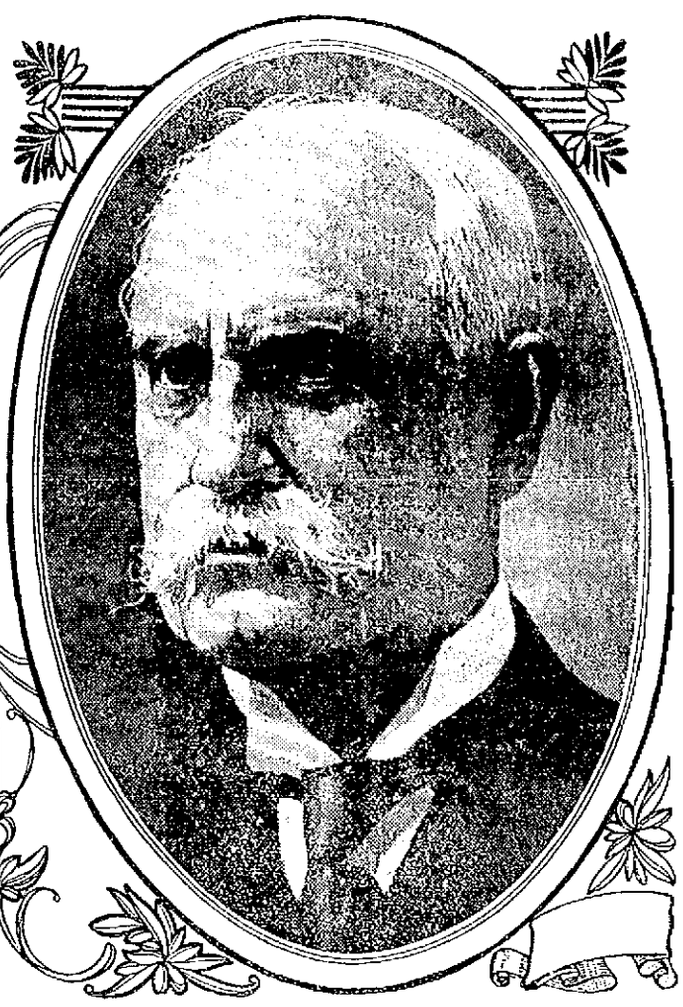

NELSON W. ALDRICH, SENIOR SENATOR FROM RHODE ISLAND.

MEALS OF SCHOOL CHILDREN.

Conditions In Three Cities of the United States and In Europe.

The United States government is actively co-operating with educational authorities throughout the country in order that school children may be taught how to eat, what to eat and have enough to eat. It is held that room exists for a decided repair of existing conditions in all three particulars.

Meals are served to school children in most of the large cities of Germany. In Liege, Belgium, the municipality has served free soup for many years to all children in the kindergartens. In Copenhagen meals are provided free for all children who wish them. Utrecht, Holland, since 1904 has given free dinners during the winter months for children designated by the head of the school. Throughout Norway and Sweden needy school children are provided by the local authorities with free meals In Madrid, Spain, an association has recently been organized for maintaining 'school canteens."

Meals are given to all underfed children in the schools of Zurich, Switzerland, while the children of well to do parents pay 3 cents a meal.

An interesting and complete summary of the conditions in the United States has just been made a public document. It is prepared by Caroline L. Hunt and is entitled "The Daily Meals of School Children." It is published as a bulletin of the bureau of education. Miss Hunt was for four years professor of home economics in the University of Wisconsin.

The argument is not advanced that school children should be fed at public expense. It is intended merely to present the conditions which exist. However, the conclusion is evidently held by Miss Hunt that providing food in the schools can be made strictly an educational proposition and one to which a small amount of public money can be legitimately and advantageously devoted.

An investigation in Chicago resulted in the report that 15 9-10 per cent of children of kindergarten age in the Chicago public schools were undernourished. A similar inquiry in New York led to the finding that from 60,000 to 70,000 children of Greater New York arrive at school hungry and unfitted to do the work required.

A more detailed scrutiny of the case in New York brought out the fact that in the districts where the very poor live the boys were usually locked out of home during the day because their mothers were at work. They were given a few pennies to buy food, and the money usually went for ice cream, sandwiches and ginger beer. Of twelve boys only one reported that ever in his life had he sat down at a table with his family.

When the children are sent to school with pennies to spend they generally invest them in small shops near the school building or in such "dainties" as are supplied by push carts. Food from these sources is not wholesome. Miss Hunt says that once she took the number of the license of a cart from which she had seen scores of children eating. She traced it. In the evening, after working hours, she saw the cart with its cans of crackers and cakes stored in an "unspeakably filthy cellar in a filthy and crowded tenement house."

The principal of the Friends' school in Washington had trouble with a push cart man. One day a pupil whose father is manager of a large hotel said in a speech before the school that a push cart man had offered to buy all the ice cream left on the plates in his father's hotel. This put an end to the push cart trouble in that school.

In the Speyer school, a primary school of New York city, every child from the kindergarten to the third grade is given a cup of milk and a graham cracker at half past 10 o'clock. In the Hebrew school for girls in New York city every girl is given a cup of milk or cocoa in the middle of the morning, and at noon soup is sold by the school at 1 cent a bowl. A marked improvement in the physical condition of the scholars followed.

A luncheon room is now a part of the high school system in nearly every large city of this country. These rooms are always self supporting, though not operated for profit. They serve an educational purpose in that the pupils have an object lesson in the selection of wholesome and digestible foods and their preparation.

The question is regarded as more important in the primary schools, where less progress has been made in meeting it. Actual hunger exists in a vastly higher percentage in the lower grades because the children of extremely poor parents rarely reach the high school. Likewise the need for instructing boys and girls in what to eat and how is more urgent among the children of the poverty stricken class. An interesting illustration of the educational value of a school restaurant is given by Miss Hunt. In one school where the scholars are of very poor people an experiment was made whereby the little girls were taught to prepare simple luncheon dishes.

THE ROUGH ROAD TO GRAND OPERA

Gift of Voice by Nature a Small Part of the Necessary Equipment---Pupils In Paris Rarely Enjoy the City's Gayeties

OPERA managers are looking for voices. There has never been a time in the history of grand opera when a voice, plus essential accessories, had to go begging A properly trained and cultivated voice is not as evanescent as physical beauty or some other gifts or attainments; consequently when such a voice is found it stays indefinitely, and this makes it the more difficult for a new voice to get a place in the musical world.

Nevertheless there comes a time when the nightingales of the highest musical profession quit. The going out of one such creates a demand, and then managers begin to look around. There are many comers, but few stayers. Within the last two years some of the noted stars of song have either retired or announced an intention to retire in the near future.

Under the most favorable conditions it requires at least four years for a student to attain anything like the necessary proficiency to get to the stepping store of success. Even after the voice is correctly posed, to use a term which musicians will understand, and after the drudgery of attaining the point where the student can attempt a difficult air, the toll for repertory begins, and that is quite another branch of the profession. When the student seeks an engagement he or she must have a number of operas on the tip of the tongue. The minimum is a half dozen. Any musician will, no matter how marvelous the musician's career has been, tell the student that there is no opera that can be mastered without great effort.

Newly discovered talent in this country is engaged by managers for one season with the understanding that if successful the singer must go abroad for study. That means years of grind. There is no other word that will explain it. It ought to be understood by every opera student that, given the requisite voice and health and stage appearance, he or she will always be surrounded by rivals who will take every advantage to overthrow the newcomer. This is true to a greater or less extent in all professions, but it is conceded that there are more jealousies and bickerings in the musical profession than in any other.

It seems almost unnecessary to say that any girl who has an ambition to stand well in the limelight must have a fair training in general music. To be successful in the most trivial part some one must be at her elbow to coach in each passage. When she thinks that she has reached the safety point the director may discover, if the girl is a soloist, that she is without musical training, and she drops in his estimation. She may be a good actress, and she may sing well, but if she is lacking in training she is placed under the director's ban. A singer is always handicapped by not being able to read notes or play some musical instrument.

The Grind In Paris.

Granted that she is able to reach Paris, she is confronted with other trials She must be able to speak French All operas in Paris are taught in French. How to master the language is always a problem to strangers The best plan is to place oneself in a private family. This is not as easy as it reads A cultured French family will resort to many methods rather than admit a stranger into its home circle Even if the pensionnaire finds such a place she soon discovers that she meets the hostess at the table only, and there the conversations are about the same from day to day. The student finds that she is rarely treated otherwise than as an alien

It is admitted by many who have tried the various plans that the best way is to enter a well recommended pension where the boarders are foreign. At such a pension there is what is called a "French table," where the matron or a French man or woman comes in during the meals to do enough talking to give the boarder an inkling of the language. A comfortable room in a first class house in the part of the city where teachers generally live will cost about $30 a month The incidentals—such as light, heat and service—bring the figure up to $35. The only good meal is the dinner. Breakfast consists of rolls, with butter, coffee or tea or chocolate. Lunch is made up from what is left over from the night before, served under different names. The dinner consists of soup, two kinds of vegetables, salad, meat, fruit, cheese and coffee. Anything extra must be paid for. One cannot buy mineral water or wine and bring it into the house. That privilege belongs to the pension keeper. Even if the boarder succeeds in bringing in his or her wine the pension keeper will charge "corkage." There is but one way to circumvent this, and that is to have a physician prescribe wine, and then it must be sent in from the druggist as medicine. This costs more than letting the pension keeper have his or her own way.

Then come the private lessons. They cost from $2 to $12 a lesson. Teachers prefer class lessons, which pay about $60 a month. The advantage of class lessons is that the timid girl has the opportunity of listening to the others instructed and criticised. Classes in singing begin at 9 o'clock and last from three to four hours. The American teacher is the cause of the high price. The American who goes over from the States doubles his prices as soon as he lands in Paris. The custom is contagious. French diction lessons average $1, or when taken several times a week the terms are made monthly, $20 being the average. Professors from the Sorbonne charge something like $2 a lesson.

Then come the acting lessons. The prices are about the same as those in diction. The pupil who enters the opera class must have an accompanist, and the best charge a dollar an hour. It is astonishing how the hands of the French clock whirl around when one is paying a dollar for each revolution. Lessons in physical culture are as necessary as voice culture. These come to $50 a month. That is what you pay to know how to breathe properly and to fence with grace. If the weather is rainy, as it is for many months in Paris, cab fare is added. It does not cost much at first, but after the pupil has had to hire a cab about ten times in a month it swells the bill. Of course the pupil must attend performances at the Grand Opera and the Opera Comique. They cost money. The item of dress has not been considered. But without that, which must be considered, the pupil will have found that the cost of preparing for grand opera has amounted to nearly $2,000 a year The engagement to follow is still in the twilight of doubt

ROLAND BEAUVAIS.

GERALDINE FARRAR, ONE OF THE MOST SUCCESSFUL OF THE YOUNGER SCHOOL OF AMERICAN PRIMA DONNAS.

A ROUSING WELCOME

12,000 Persons Attended Reception to Archbishop O'Connell

Governor, Mayor and Judges Among Those to Offer Felicitations—Great Affair Was Held in Mechanics Hall Building in Boston

BOSTON, July 1.- In a handsomely decorated hall, with fully 12,000 people to greet him, Archbishop William H. O'Connell was welcomed home last night after an absence of several months in Rome. It was a brilliant affair and brought together representatives of practically every parish of Greater Boston, while not a few came from distant points. It was an enthusiastic greeting, the people freely applauding every sentiment of love and affection that was uttered by the half dozen speakers.

The climax of the event was reached when toward the close of the evening Archbishop O'Connell arose, and for several minutes the people stood and cheered and clapped their hands, while the prelate bowed in acknowledgment.

At 7 o'clock the escort moved from its formation point at the corner of Beacon and Hereford streets to the archbishop's house on Granby street. The streets over which the parade passed were well policed, under the direction of Capt. Jones of the Back Bay station, and along Huntington avenue from Massachusetts avenue to the hall, ropes held back the thousands of people who had gathered. A policeman was stationed at every cross street along the route.

Archbishop's Escort

In the escort to the archbishop was the Mission church field band of eighty pieces.

Following the committee were a uniformed company of Hibernians, nearly 200 fourth degree members of the Knights of Columbus in marching uniform of evening dress, silk hat, baldric and sword, a uniformed company of the St. Jean Baptiste society of Lowell and a company of uniformed Portuguese.

Arriving at the archbishop's house the escort drew up in company front formation on Granby street. The carriage containing the archbishop took its position between two of the companies of the Knights of Columbus and the escort moved through Commonwealth avenue to Massachusetts avenue and then to Huntington avenue.

From the corner of Commonwealth and Massachusetts avenue to Mechanics building about 10,000 people lined the sidewalks and the archbishop and his escort were frequently applauded. The Knights of Columbus marched in varied formations, that of companies formed into crosses winning frequent outbursts of applause. They were under the command of Capt. D. J. Gorman and Lieut. Col. J. J. Sullivan of the 9th regiment, M. V. M.

As the archbishop entered the hall at 8 o'clock he was given a rousing greeting that lasted until he reached the platform, to which he was escorted by Chairman Francis A. Campbell of the executive committee and William F. Kenney, a sub-chairman and member of the executive committee.

Seated in the front row with the archbishop were the guests and speakers of the evening. These included Judge M. J. Murray, who was introduced later by Mr. Campbell as the presiding officer; Gov. Eben S. Draper, Mayor George A. Hibbard, Judge Chas. A. DeCourcy, Rev. Philip J. O'Donnell, Rt. Rev. Mgr. M. J. Splaine and several others.

Male Choir of 300 Voices

The platform as well as the entire hall was lavishly decorated, red, white and blue, white and yellow, and purple being used in abundance. These denoted the national, the papal and the episcopal colors. A large picture of the archbishop was in the background of the stage decorations and in incandescent lights just above his chair was "Welcome, 1884-1909."

The male choir of some 300 voices and the Boston Festival orchestra that furnished the accompaniment were stationed in the front of the first balcony just over the main entrance to the hall, and a full band was in the same balcony above the right end of the platform.

The program was opened with the rendering of "The Chorus of Pilgrims," by the choir. Then Mr. Campbell introduced Judge Murray. He spoke briefly, saying it was a great privilege to preside at such a demonstration. Gov. Draper, the next speaker, received a warm greeting.

"To Thee, O Country," was rendered by the choir after the governor had spoken, and then Mayor Hibbard spoke.

"Praeclara Custus Virginum," the hymn composed by the archbishop, was rendered with fine effect, and Judge DeCourcy was the next speaker, bringing the greetings of the laity. He was followed by the choir rendering "Ecce Sacerdos Magnus," and the archbishop was the last speaker. "The Star Spangled Banner" by the choir and audience brought the program to a close.

Sig. Pio De Luca was the director of the choir, and James T. Whelan, the organist.

As the archbishop was leaving the hall he was greeted on all sides, and a great number who had left the hall cheered and applauded him as he was driven away.

Judge Murray

It was 8.30 when the speeches began. Francis A. Campbell, clerk of the superior court, addressed the assemblage, saying: "It is my privilege as chairman of the executive committee to name as presiding officer of the evening Hon. Michael J. Murray." (Applause.)

Judge Murray said: "It is indeed a special privilege and satisfaction to be asked by the committee in charge to preside at this magnificent demonstration. It is at once worthy of the prelate and the occasion which has called us together. It is one of those manifestations of loyalty, respect and devotion of which the Catholic people and their prelate may justly be proud.

"It is indeed especially fitting that a few words should be said of that son of Massachusetts in whose hands for the time being the suffrages of the people have placed the high and honorable standard of its governorship. (Applause.) He is gladly here with us to say a word for the people of the commonwealth after an exceedingly busy day, and for the purpose of listening to his charming words, let me now present to you an old personal friend, the chief executive of the commonwealth of Massachusetts, Eben S. Draper. (Loud applause.)

Gov. Draper

Gov. Draper said: "I do not think that ever before in the city of Boston have I had an opportunity of saying a few words to such a magnificent audience. I assure you, sir (addressing the archbishop) that in spite of the elevated position which you hold, recognized throughout all the world, this tribute to you is a worthy one. (Applause.)

"As your chairman has stated, I come here tonight after a very strenuous day largely spent in the classic shades of Cambridge, across the Charles, and I go from here, I am happy to say, for a little vacation after the arduous service on Beacon Hill; and while I had made my arrangements to start early this afternoon, it was with great pleasure that I stayed over to bring the greetings of the commonwealth to your distinguished guest of the evening (applause.)

"I can imagine no greeting sincerer that could come to him than that of the loyal people of this vicinity to welcome him from his trip abroad, where I doubt not he has learned lessons and done things which are of great interest and benefit to you, his people.

"The commonwealth of Massachusetts is glad to be represented here tonight in the person of her chief executive to say to his grace that we are glad he has had a successful journey and a safe return. We recognize fully the exalted position which he occupies. We recognize the great responsibility he bears as a leader of a great people, and we [illegible] that leadership.

"I have been acquainted with him now but a short time, but in his utterances, of which I have heard many, he has been the champion of all that makes for good citizenship in this commonwealth and in this great republic.

"It is a personal and an official pleasure for me to be here tonight to congratulate him on his safe return and to wish for him in the future all that prosperity which he so richly deserves." (Applause)

Mayor Hibbard

Judge Murray then read a letter of regret from Senator Lodge, in which he said that owing to congress being still in session he could not be present. "That I should thus be prevented from being present at the reception on June 30, is a real regret for I should like to have had that splendid opportunity of expressing personally to the archbishop the gratification which I feel in his safe return and in the celebration of 25 years of eminent and distinguished service," the senator said.

Judge Murray next presented Mayor Hibbard, regretting that his voice had almost forsaken him. The mayor was in attendance against his doctor's orders, but he would rise and say a few words.

Mayor Hibbard said:

"You have reason to be proud of this reception and yet not too proud because you have, let us hope, many years' service ahead. Your 50 years have been well spent, 25 of them in the spiritual welfare of our people, and here I think of the college at Rome which I think is celebrating now its fifth Saturday. It is a great record one to which you may look back with great pride.

"One thing I want to say—whenever I wanted to get assistance in the cause of good government you have been ready to give it in trying to uplift the community of Boston; and I want to say Boston welcomes you back only too gladly and wishes you from now on Godspeed in all your work." (Applause).

Judge DeCourcy

Judge De Courcy said in part:

"To one who is at home in Rome, Tokio and Boston, the return from a transatlantic voyage is not of itself a matter of moment. But we have seized upon this occasion to celebrate an eventful day in an already eventful life—and that the life of our religious leader and friend. For it is 25 years since Archbishop O'Connell was ordained a priest and consecrated his life to the service of his Maker. Long before that day the good Lord had called him. There was no uncertainty or wavering as to his chosen life's work; the dreams of wealth, the pleasures of social life, the ambitious of public office lured him not; straightway through school and college his course lay to the seminary.

"He entered upon the life of a young priest, devoted to the details of parochial duties, yet finding hours for the library, and always actively interested in the general problems of the community. Into the homes of sickness and sorrow his presence brought sunshine and consolation. The young man or woman wandering from the path of virtue felt a kindly but firm hand grasping and saving them. To the needy he gave not only what he had but he gave himself. And the children were the constant subjects of his attention and affection. I cannot in his presence dwell upon those days, but here and elsewhere in Boston tonight are men and women invoking a silent blessing on the head of him whose unselfish efforts have influenced their lives for good.

"Archbishop O'Connell's attitude toward the future is well indicated by the historic sermon delivered by him at the recent centenary celebration of the see of Boston. The startling figures of the church's growth in New England aroused in him no boastful spirit; they but emphasized the great responsibilities, religious and social, that this growth entailed. He emphasized two great problems which here on New England's soil (to quote his own words) must today be met frankly and faced courageously. First, the difference between race and race must be changed into confidence by that fraternal love which is Christ's sweet law. Second, faith showing forth clearly God's commands must reveal also the higher duty which new responsibilities and higher place have imposed upon us all.'

"The keynote of his address was an appeal to our non-Catholic neighbors to discard any lingering prejudices, the survival of past strife and misunderstanding, in order that all good citizens might unite in solving the common problems that confront the city, state and nation at the beginning of the 20th century. It was a broad, patriotic and timely call for cooperation." (Applause.)

Introducing the archbishop, Judge Murray said: "Let me approach what I know is for us all the greatest delight of the evening. The civil government has spoken well its word of felicitation. From the depths of your heart now springs the desire to manifest by some measure of genuine welcome the delight which wells up within you as we realize that our chosen leader in all matters relating to faith and morals is now to deliver a word himself.

"Let me extend our welcome to him in the words 'Mead mille fallitur.' I welcome you, sir, with a satisfaction I shall not attempt to conceal—his grace the archbishop of Boston. (Tremendous applause.)

The Archbishop's Address

The archbishop said:

"Would that my voice might reach not only to the uttermost limits of this great hall, but out and beyond it to bring to all the acknowledgment of my heartfelt thanks for this truly royal welcome home.

"The feelings of the traveler returning to his native shore have often been expressed in prose and poetry, which seem rather weak and commonplace, but the sentiments themselves, which the homecomer alone can feel, remain always the same, and they are all summed up in the single words, which come naturally to the lips of every traveler returning to his own, 'How good it is to be home again.'

"Few of the many thousands returning to their native shores behold what I see here before my eyes tonight—the highest officials of state and city, and thousands of fellow-citizens and friends gathered here to give me welcome. I am not unaware that much of this friendly greeting is given to me as a mark of respect to the office which I hold and to the people which I represent, but I ask you, tell me, is there not some small part of it at least which is meant for my own unworthy self?

"Life then can only be repaid by affection, and again I ask you, is there one in all Massachusetts who does not know how much I love her institutions, her people and her very soil?

"This morning in the cathedral I returned the cordial salutations of my dear priests and faithful people. To-night I speak to the great public at large.

America Respected Abroad

"No one in Europe any longer doubts the highly important place which our beloved country holds among the great nations of the earth—a position which every day is growing in glory and universal significance. The great ways of trade and commerce are constantly growing higher and broader. The American tourist finds his way to every nook and corner of Europe. Our adopted citizens in their constant visits to their old homes carry back with them tales of plenty, of freedom and of prosperity. Many of the great families of Europe, wielding tremendous influence of prestige and power, are half American.

"An all these things have their influence upon the minds of European statesmen, philosophers and financiers. America can never again be ignored. She stands firm in her place, and henceforth must be respected and reckoned with. In the witty speech of my own dear race, 'the American abroad is at home.' All this serves to emphasize, the rapidity of our growth and the importance of our influence, and in this growth New England, Massachusetts, Boston undoubtedly have a very considerable share.

"Let others claim the primacy of commerce, but no one can deny that even today all over Europe the American primacy of art and intellect is still conceded to the Hub. We are proud it is so, and as her children it is our duty in our day and time to contribute something to the honor of a state and a city so glorious already by the achievements of great sons. I have but little to offer in the great monument these sons of hers are building, but what I have of that I freely have given.

As Bishop He Labors For All

"While conscious of my place in this great historic church, I have ever sought to be equally mindful of what I owe to this city, state and nation as an humble private citizen. As such my aim has been to hold firmly and fearlessly to the glorious standard of what is best and noblest in civic life, that my country may be in some small sense always the gainer and never for a moment the loser by any deed or word of mine, or of the least of her sons to whom my influence reaches.

"Out with all that is narrow and petty and base, and up in the brotherhood of the best—that is the platform upon which, when I came to you, I took my stand. Upon that platform I stand tonight.

"My work as a bishop is among my own, but let no man think that my work as a bishop circumscribes or contracts the love of my heart for all the people of this broad land, and for every citizen that dwells in this city of which we are all justly so proud. No, a thousand times no. There is no single act of mine as bishop which is not at the same time an act of devoted and loyal service to Boston and the commonwealth. For the sanctity of human relations, the sacredness of law, the duty of honor lie at the very base of all civic life, and the upholding of these holy sentiments constitute my daily task, not merely to my own people but to all.

"As a prelate of my church I am in very truth an din all that the word conveys, the truest servant of the best and highest which the state requires.

"That, your excellency, is the meaning of your presence here tonight; that, your honor, is why you have come here to bid me welcome. From my heart I thank you for the honor, the stimulus and the courage, which your distinguished presence brings me. That, too, best beloved people and dear citizens is why you also have assembled here to welcome me back among you.

"My well-earned and well-enjoyed rest is ended. I am back again to labor for God, for my people and for you all. Help me I beg of you, to labor only the better; aid me that my poor strength may not altogether fail; give me, not for a single night, not merely for a great occasion like this, but every day through the years to come your confidence, your assistance your love."

HIS GRACE WILLIAM H. O'CONNELL, ARCHBISHOP OF BOSTON.

TWO MIDDLEWEIGHT PUGILISTS WHO ARE TO BATTLE FOR TITLE

KETCHEL

PAPKE

COLMA, July 1. Both Stanley Ketchel and the middleweight champion, Billy Papke, the "Illinois Thunderbolt," are in excellent shape for their forty-five round battle to be held at Colma, Cal., July 5. This, the fourth meeting between the pair, is now the main topic of conversation in the pugilistic world. When they met in Milwaukee a year ago Ketchel won a hairline decision. Later they met at Los Angeles, and Papke knocked his man out in ten rounds, giving him a fearful beating. Two months later Ketchel turned around and knocked Papke out, regaining his title. Now the fourth match is looked upon as a good one, especially as Papke has shown the sports that he is still there with the wallop. His recent win over Hugo Kelly in one round showed them that he was more confident than ever and carried just as dangerous a punch. It will surely be a grand battle, and it looks as though the fellow who sends in the first wallop is liable to cop. It's being terrific now here, it's a hard fight to predict on.

OILS AND GREASES

Our goods stand the test,
Our prices do the rest.
You see, we provide for a big demand,
We always have the goods on hand.

WE can settle those problems of lubrication, with which you are confronted daily. Quality, Uniformity, Safety, Application, Special and General uses. Ask us—we always have the right answers.

COBURN'S DRAHNAP AUTO OIL

Is of the proper fire test, which insures absolute freedom from carbonization. It is a thin oil and feeds freely through any style lubricator. It retains its lubricating powers at high temperatures.

Single Gallons 50c — 5 Gallon Lots 40c a Gal. — Barrels 30c a Gal.

Philadelphia Grease

For chains, gears and compression cups on the motor.

WE ALSO SELL AND RECOMMEND } SUPERHEATED STEAM OIL, GAS ENGINE OIL, MOBILOIL, PACKARD OIL, ALBANY GREASE

72 Years An Oil Shop

C. B. COBURN CO., 63 Market Street

300 Gold, Gilt and Gun Metal Clocks

These goods always sold at one dollar each. At our special sale we will sell one clock to each customer at 49c. This is going some for bargains

G. H. Wood

137 to 151 Central St.

PEEVISH

CHILDREN are not healthy children. Nine times out of ten they have worms.

KICKAPOO WORM KILLER

is a splendid worm remedy, pleasant-tasting candy lozenges. Trial convinces. All druggists.

KICKAPOO MEDICINE CO., Clinton, Ia.

McGauvran Bros.

LOWELL'S LEADING

Piano and Furniture Movers

Furniture and Crockery Packed by Experienced Men

STORAGE

OFFICE, 5 BRIDGE STREET

Opp. Transfer Station

Office Tel. 49 Residence Tel. 1035-4

THE FIREWORKS PLACE

All the latest novelties from the best manufacturers at

J. J. Gallagher's 266 Merrimack Street

Selections for 11 me Celebrations from $1.00 to $50.00.

Hot Air Balloons, 10c to $1.00.

Residence Tel. 1911. City Hall Garage Tel. 1302

Sight Seeing, Club Parties, Weddings, Local or Out-of-town Parties taken out at short notice by

Mercier, "The Automobile Man"

Two 1910 Stevens-Duryea Seven Passenger Touring Cars, 54 H. P. Fully equipped with all modern accessories. Competent Chauffeurs. Reasonable Rates.

EDMOND H. MERCIER, 141 Cabot Street, LOWELL, MASS.

Middlesex Safe Deposit and Trust Co.

CORNER MERRIMACK AND PALMER STREETS.

PAYS 2% Interest ON $500. DAILY BALANCES

The Middlesex Trust Co. is not a Savings Bank; always has been and is careful not to intrude upon the legitimate field of the Savings Bank.

It pays interest to Depositors.

Money goes on Interest at once.

Interest is entered to credit Depositors, first of every month, computed to tenth of previous month.

The Middlesex Trust Co. is a good and a safe place for the deposit of money awaiting Investment or awaiting Distribution. The deposit is earning money all the time, and all the time is subject to check.

Middlesex Safe Deposit and Trust Co.

Same Place That Has the Safety Boxes
Same Place That Has Summer Storage

OPEN SATURDAY NIGHTS.

Summer Prices For COAL

Buy Early and Get the Best

E. A. Wilson & Co.

4 Merrimack Square—700 Broadway—15 Tanner Street.

EXPLOSIVE BITS FOR INDEPENDENCE DAY

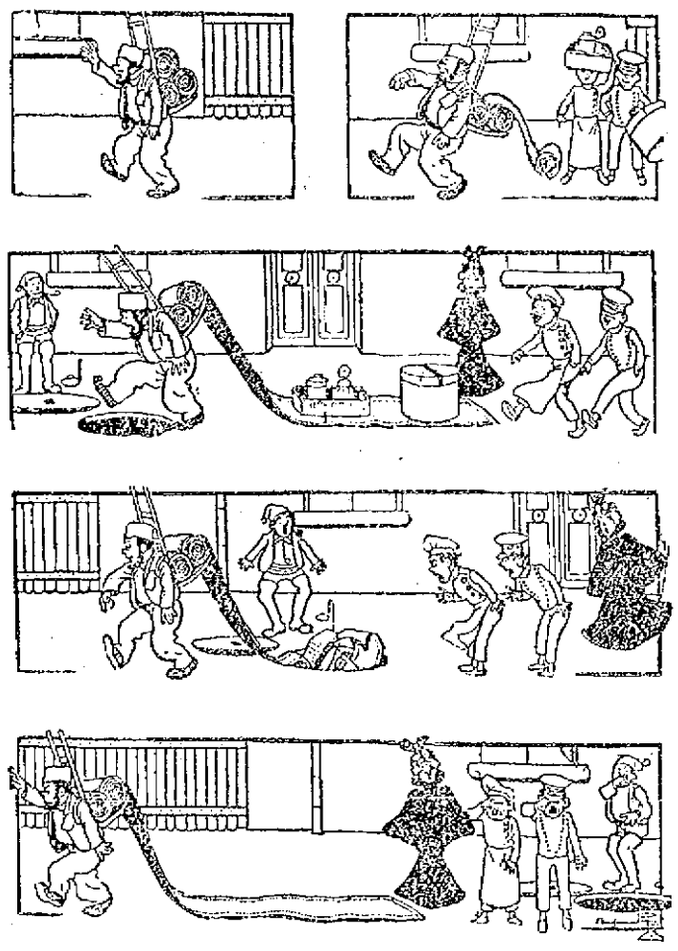

THE CARPET VENDER AND THE SMART BOYS.

Overheard In the Sideshow.

FIRST FREAK—Since Heavyweight, the strongest man in the world, has been out of work I notice him riding around in swell automobiles.

Second Freak—Yes; the owners carry him along to push the machines home when they break down.

Strictly Business.

"HE has queer notions of the moral life."

"How so?"

"Why, he bought a five dollar present for a particular friend of his and the next day swindled him outrageously on a $10,000 deal."

Bigger, but Smaller.

HARRY—James made a big pile of rocks with that little sell of his.

John—Yes, and he's got a bigger pile now and a smaller cell.

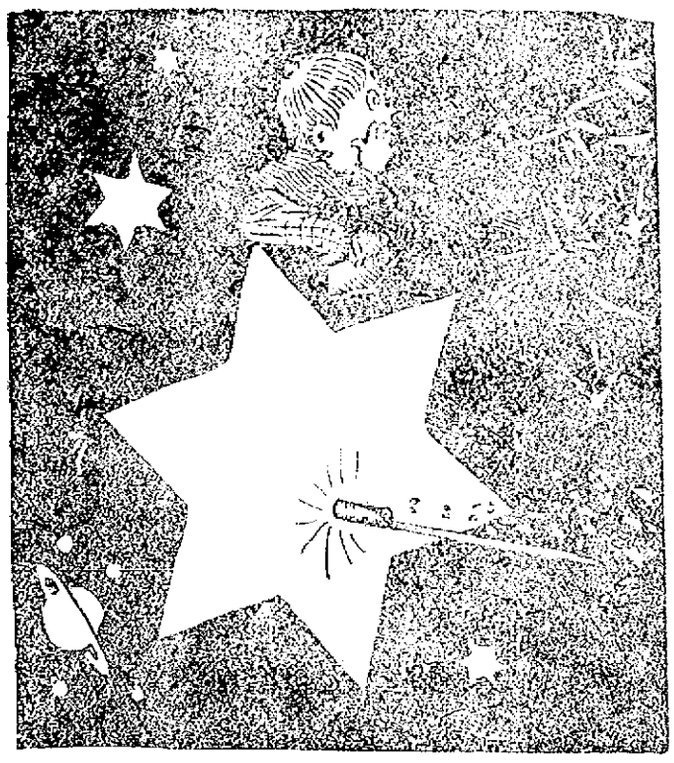

A DISAGREEABLE POSITION.

Tommy—I wish they'd stop that noise down there so they could hear me holler for help."

Victim of a Panic.

FIRST ACTOR—You don't look well today, old fellow.

Second Actor—No. I was the victim of a fire panic last night.

First Actor—What! When?

Second Actor—Oh, the panic struck me when I heard I was going to be fired, but I found this morning it was a false alarm.

The Requirements.

THE FRIEND—Do you think it requires much artistic ability to succeed in the drama these days?

The Actor—Yes, but in addition to being an artist you've got to be a tiptop dancer.

Not So Wonderful.

"DO you think they'll ever run autos on two wheels?"

"Sure. That's the way Chelly Spooner always turns a corner."

AT THE SEASHORE.

"How often do you write to your husband?"
"Every day."
"I don't see what you can find to say."
"One can always ask for money, you know."

FOURTH OF JULY IN NURSERYLAND.

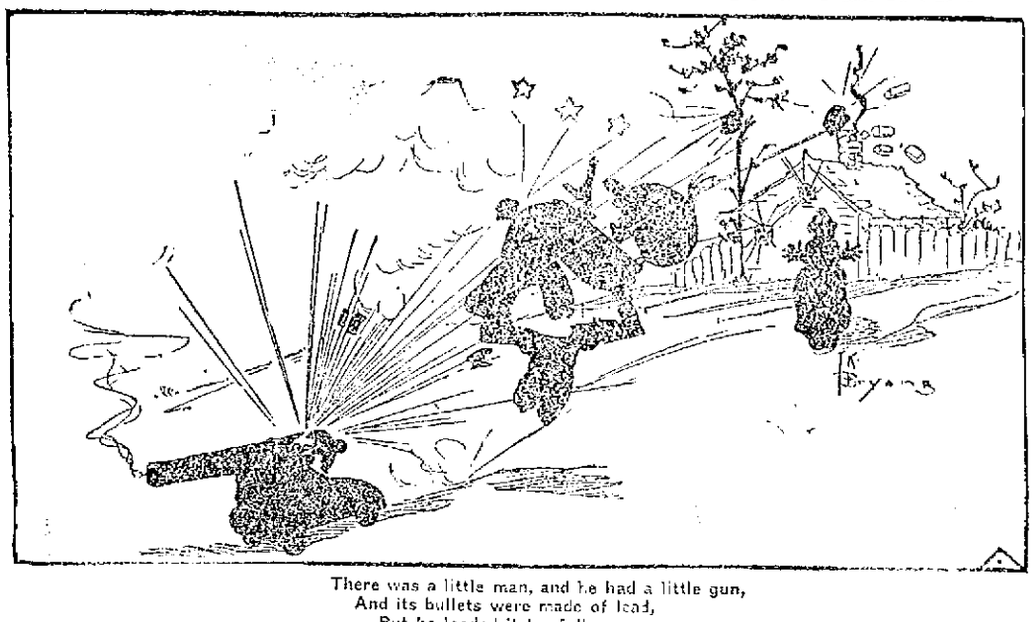

There was a little man, and he had a little gun,
And its bullets were made of lead,
But he loaded it too full,
And he gave the string a pull,
And he spent the merry Fourth in bed.

JONES' IDEA.

"There goes Jones, the man who married the widow and six children."
"But what is he doing with that enormous quantity of fireworks?"
"I guess he intends to get rid of the six children."

STRICTLY SPEAKING.

"Swift was very unpopular before the game, but after he made the fine winning play he had many friends."

"Ah, I suppose he made friends by the score."

FORGETFUL.

LAURA—This time last year you were engaged to that little homely professor.

Bertha—Sure enough. What was his name?

HIS WAY.

Uncle Geezer—How do you spell elephant, Alphonso?

Alphonso—E-l-e-f-a-n-t.

Uncle Geezer—That isn't the way the dictionary spells it!

Alphonso—Who said it was? You asked me how I spelled it!

IMPOSSIBLE!

"But why don't you believe that I have a friend who is much more beautiful than I am?"

"Because it is impossible that she should be your friend if she is really more beautiful than you."

FISHING.

FIRST FISHERMAN—How long did it take you to catch all these fish?

Second Fisherman—Three tacks.

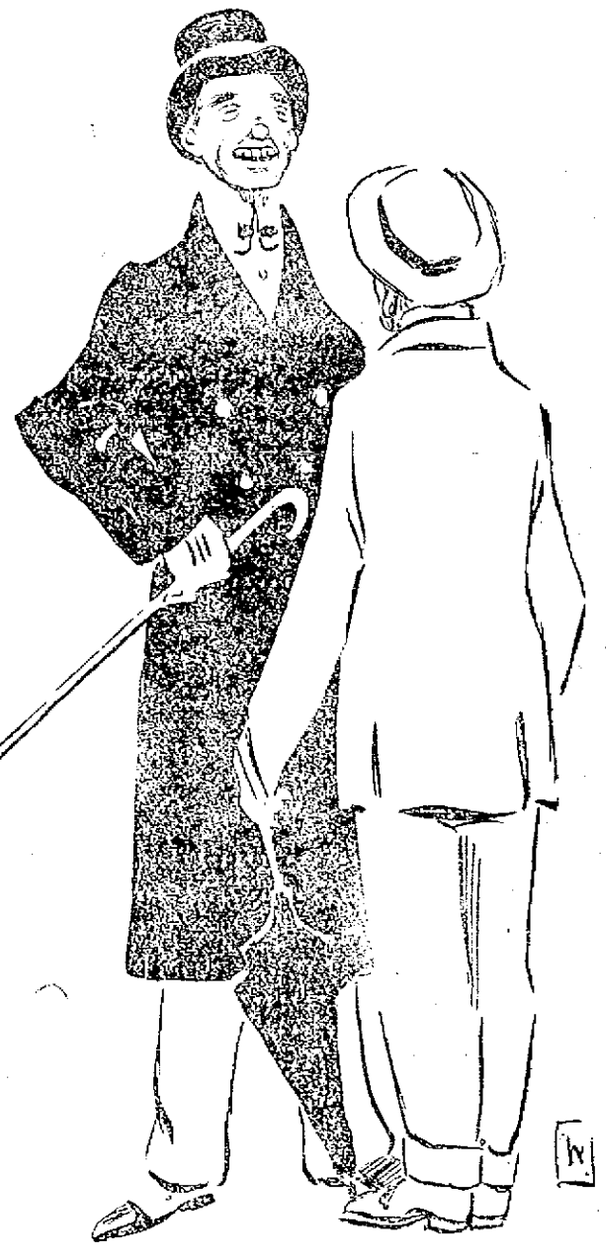

CAUSE FOR JOY.

"How do they celebrate the Fourth out your way?"

"Well, there is a big institution near us where they hold thanksgiving services, I think, and"—

"Thanksgiving services?"

"Yes; it's the deaf and dumb asylum. They can't hear the noise."

HIT HIM HARD.

Reggy Dense: "As for me, I don't believe in the higher education for girls. The one I marry won't know Latin or Greek."

Dolly Sweet: "I can readily believe that. A girl who knows anything at all wouldn't marry you."

Modest Request.

LAZY—Could you help a poor man dat has just found a sample package of indigestion tablets?

Lady—How can I help you?

Lazy—Why, you can give me a good solid meal of dem foods so I can get de indigestion and try de tablets.

Naturally Hard.

GRACE—I wonder why that fellow gave us such a hard look.

Kitty—He could not help it.

Grace—Couldn't help it?

Kitty—No, he's a circus freak—the man with the petrified face.

Justifying His Claim.

[illegible]

"Yes; he's fond of his father's tailor. I wonder if you will [illegible] saved?"

Two Moods.

"SWIFT is jubilant over his new discovery."

"Yes, but he is sorry [illegible]"

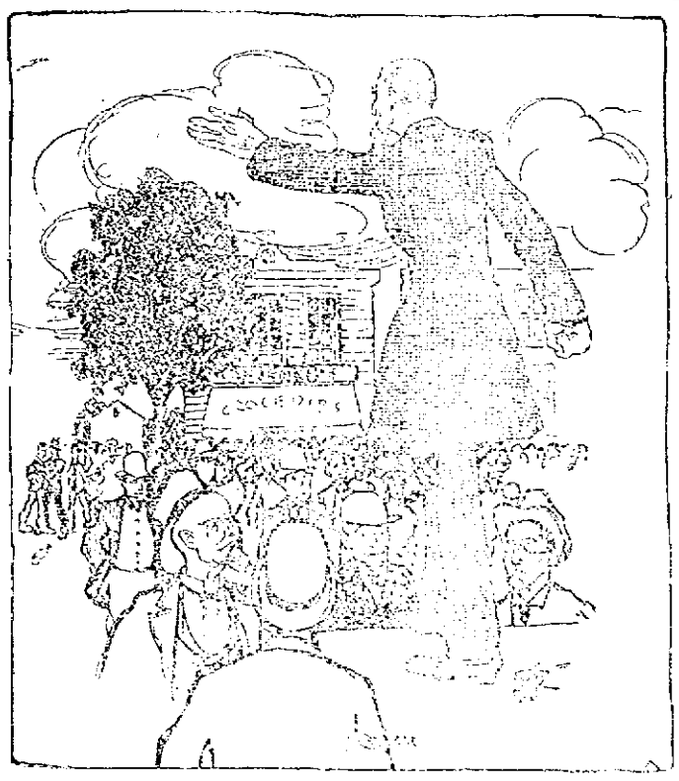

FALSE ALARM.

The Orator (earnestly): "Gazing down the dim vista of the future what do we see? We see freedom struggling against the shackles of anarchy! We see justice defying the [illegible] of injustice! We see independence again rising in its might and shaking off [illegible]—"

Hearer (interrupting): "Ye're off, mister. That's Hank Jones, the town marshal, arrestin' Bill Sawyer for his regular Fourth of July drunk."

A Double Inheritance.

HUBBY—That baby over across the way seems to inherit its voice from both its parents.

Wifey—How so?

Hubby—It makes a great deal of noise like its father and keeps it up like its mother.

Two of a Kind.

MRS. B.—What [illegible]

Mrs. D.—[illegible]

Hit It Right.

[illegible]

Writer—I guess [illegible]

The Expenses.

[illegible]

"[illegible]"

SO DO OTHERS.

"Is she musical?"
"No, but she always sings if you ask her."

TRAINS TO AND FROM BOSTON

SOUTHERN DIV.

To Boston. Lve.	Arr.	From Boston. Lve.	Arr.
5.46	6.50	6.25	7.06
a6.27	7.41	7.53	8.35
b6.44	7.58	8.15	9.01
6.49	7.30	9.00	9.39
7.01	8.00	9.16	9.57
7.22	8.05	10.00	10.37
a7.31	8.50	b10.21	11.34
7.44	8.35	11.30	12.07
8.48	9.25	12.00	12.66
8.56	9.35	1.00	1.37
b9.27	10.35	1.15	1.52
9.32	10.19	2.00	2.44
10.45	11.40	3.00	3.57
11.38	12.20	3.44	4.21
12.12	1.00	b3.51	5.02
1.45	2.30	a4.14	5.35
2.41	3.32	5.05	5.37
3.57	4.40	b5.21	6.03
4.09	4.58	5.38	6.25
4.25	5.30	b5.51	7.07
5.20	6.15	a6.14	7.36
b5.10	7.12	7.30	8.06
6.28	7.10	8.23	9.08
7.36	8.20	10.33	11.34
8.24	9.10	11.17	11.54
10.00	10.40	11.30	12.16

WESTERN DIV.

To Boston. Lve.	Arr.	From Boston. Lve.	Arr.
5.46	7.55	z7.00	8.12
8.04	8.55	7.30	8.52
9.30	10.44	9.24	10.55
10.50	11.55	10.55	11.57
12.05	1.10	11.50	12.54
z1.30	2.36	2.14	3.20
3.10	4.24	2.30	4.35
4.25	5.35	4.59	5.55
5.08	6.09	6.03	7.01
7.00	8.00	8.35	7.45
9.35	10.38	9.35	10.31
		*11.25	12.21

*Runs to Lowell Saturdays only.
a Via Lawrence Junction.
b Via Bedford.
e Via Salem Jct.
z Via Wilmington Junction.

SUNDAY TRAINS

WESTERN DIVISION

8.20	9.20	8.00	9.05
12.10	1.15	12.00	1.00
3.50	5.00	2.14	3.23
6.45	7.00	3.30	4.41
8.50	10.02	5.25	6.35
		6.40	9.42

SUNDAY TRAINS

SOUTHERN DIVISION

6.49	7.35	9.00	10.03
7.22	8.05	10.00	10.37
8.08	8.40	11.30	12.02
8.43	9.49	1.00	1.57
8.20	10.15	5.09	6.02
10.39	11.33	7.30	8.08
2.25	3.27	8.30	9.08
5.10	6.00	9.00	10.02
6.28	7.10	10.14	11.51
7.36	8.26	11.29	11.55

LOCAL NEWS

Best of work at Tobin's Printery.

Undertaker Finnegan, Davis Sq. Tel.

When you have any real estate to sell consult J. F. Donohoe, Donovan Bldg. Telephone.

Teeth extracted and filled without pain by the Obtundine system of painless dentistry. Dr. Gagnon, 466 Merr'k St.

During July and August the city library will be closed Tuesdays at 12 m. and Thursday and Friday evenings at 6 p. m. The Sunday opening of the library and upper reading room will be discontinued during July and August.

Owing to the absence of attractions in the city on July 5th, the Boston & Northern street railway has decided to have band concerts at Lakeview afternoon and evening. With the long ride for five cents, and the opportunity to listen to specially arranged patriotic concerts by the National band, a large number of people are expected to take advantage of this pleasure.

ROOMS TO LET

A suite of three nice rooms in the Harrington Building, 52 Central street, over T. C. Lee & Co.'s insurance offices especially adapted for dress-making parlors or other light business. Rent very reasonable to responsible parties. For particulars inquire at The Sun office.

WHITNEY'S FILLY SECOND

NEWMARKET, Eng., July 1.—The two year old selling plate of two hundred sovereigns, distance five furlongs, was won today by the Gally Dawn filly. H. P. Whitney's Nela filly was second, and Boutonrouge third. Among the sixteen starters was August Belmont's Doncourt.

Baseball Tomorrow
SPALDING PARK
LAWRENCE VS LOWELL
3.15 P. M.

CURTIN & SPILLANE
Plumbers, Steam and Gas Fitters
Estimates Cheerfully Given
26 ANDOVER ST. Tel. 2429

JOHN A. COTTER
HEATING, PLUMBING
GAS FITTING
Satisfaction guaranteed. All orders promptly attended to. Estimates cheerfully given. Shop 55 Willis st., near Broadway. Telephone.

Public Notice
—TO—
Auto Drivers

The board of selectmen of the town of Chelmsford have established a speed limit of 12 miles an hour on and through highways of said town and intend to enforce the same. Signboards will be erected at an early date.

Selectmen Town of Chelmsford.
D. Frank Small, Sec'y.

BREEZY POINT
Willow Dale
A Success
ASK ANYBODY

Trolley Excursions
Lowell to Revere Beach
Round Trip
50c
Including FREE admission to Wonderland.
Cars leave Merrimack sq. Tuesdays at 2.15 a. m.; Thursdays at 6.15 a. m. and 1 p. m. Return cars from Beach at 5.15 p. m. Tuesdays, 5.45 and 8.45 p. m. Thursdays. Tickets at B. & N. St. R. Co's office.

JUNE WEDDINGS

Continued

FENTON—HARWOOD

A very pretty wedding took place last evening at the home of Mr. and Mrs. Edgar F. Harwood, 24 Fernald street. The contracting parties were their daughter, Miss Elsie Falls Harwood and Mr. George W. Fenton. Rev. George F. Kraugott, pastor of the First Unitarian church, performed the ceremony which took place in the parlor which was prettily decorated and where the nuptial knot was tied there were suspended large festoons of green leaves. The ring service was used.

The best man was Mr. Arthur Stearns, the matron of honor was Mrs. Arthur Stearns. As the bridal party entered the parlor the wedding march was played by Mr. John Buckley. The bride was attired in white messaline, trimmed with pearls with a bridal veil, and carried a shower bouquet of white sweet peas. The bridesmaid wore cringe lace over pink silk, and carried pink sweet peas.

A wedding reception was held after the ceremony from 7 until 9 o'clock at which friends were present from Boston, North Adams, Charlestown, Amesbury and other out-of-town places. Light refreshments were served, the young women who served being the Misses Josephine Dows, Edna Thompson, and Myrtle Whitcomb. The ushers at the reception were Messrs. Fred Johnson of Lowell and Harold Wentworth of Westford.

Mr. and Mrs. Fenton were the recipients of many beautiful gifts. They left on an early train last night for a trip at various places including a stay in New York city. After September 1st they will be at home to friends at 24 Fernald street.

McSORLEY—CLARK

The wedding of Mr. Edward F. McSorley and Miss Jennie Winifred Clark took place last evening at the parochial residence of St. Peter's church. Rev. Daniel J. Hefferman performed the ceremony. The best man was Mr. Anthony Doyle and the bridemaid was Miss Margaret J. Clark, sister of the bride.

The bride wore a gown of Tiffany silk, trimmed with point d'esprit. She carried white roses. The bridemaid wore a white silk dress and carried pink roses. The bride's gift to the bridemaid was a gold locket and the bridegroom's gift to the best man was a gold stickpin.

After the ceremony a wedding lunch was served at the home of the bride's parents, Mr. and Mrs. Thos. J. Clark, 39 Abbott street. Friends and relatives were present from New York, Boston, Haverhill, Burlington, Vt., and Providence, R. I. Mr. and Mrs. McSorley received many beautiful wedding presents. They left for a wedding trip on a night train, and will visit New York and Washington before returning to this city. They will live in Chestnut street.

LITTLEFIELD—FARRIS

A very pretty wedding was held at the home of Mrs. E. M. Farris, at 27 Fremont street, last evening, when Mr. Arthur C. Littlefield and Mrs. E. M. Farris were united in marriage by Rev. F. A. Macdonald. They were attended by Miss Grace H. Cleaves as bridemaid, and Mr. Frederick J. Conroy as best man. The bride was daintily gowned in gray landsdowne and carried white roses, while the bridemaid wore blue silk muslin and carried white roses. Miss Gladys Farris was flower girl and was gowned in white silk. The house as a bower of roses and potted plants. Among the out-of-town guests present were Mrs. L. C. Farris of Winthrop, Mrs. C. F. Watson of Malden, and Mrs. A. F. Butler of Pelham, N. H. Mr. and Mrs. Littlefield left at 8.45 p. m. for Supcook, N. H., in an automobile. They received many costly and beautiful gifts, and will be at home after July 15 at 27 Fremont street.

BEAUREGARD—GERVAIS

Mr. Wilfrid J. Beauregard and Miss Anna Marie Gervais were married yesterday afternoon at St. Joseph's rectory, by Rev. Fr. Ouellette, O. M. I. Mr. Arthur J. Lambert was best man and Miss Rebecca Gervais, a sister of the bride, was bridemaid. A dinner was served at the home of the bride's parents, Mr. and Mrs. Pierre Gervais, 39 Prince street, where a reception also took place in the evening. Mr. and Mrs. Beauregard left on a late train on a bridal journey. Many beautiful wedding gifts were received. The young couple will reside at 39 Prince street.

VOGT—HICKS

Mr. Clarence P. Vogt and Miss Julia A. Hicks, both of Angus, Que., formerly of Windsor Mills, were married Tuesday, at the home of Mr. Arthur H. Hicks in North Tewksbury. Rev. George B. Dean, pastor of St. Paul's M. E. church, in this city, performed the ceremony. The bride was given away by her father, Mr. John E. Hicks, the couple standing beneath an arrangement of daisies, ferns and plants. Mr. and Mrs. Vogt will spend their honeymoon here and will be at home in East Angus after July 12.

PAINE—GILCHRIST

Mr. Oscar S. Paine and Miss Edith M. Gilchrist were married yesterday afternoon by Rev. E. Victor Bigelow, at the latter's home. After a brief wedding trip, Mr. and Mrs. Paine will reside in Dracut street.

LANE—SULLIVAN

At the parochial residence of the Sacred Heart church Tuesday afternoon, Mr. Thomas C. Lane and Miss Bridget Sullivan were united in marriage by the pastor, Rev. T. Wade Smith, O. M. I. Miss Nellie Bailey was bridemaid and Mr. Simon Lane best man.

CANN—BENNETT

Mr. Charles I. Cann and Miss Effie M. Bennett were married Wednesday, June 30, by Rev. Charles P. Marshall at the parsonage, Westford. The bride was attended by her sister, Miss Grace Bennett and Miss Ora Hall of Harvard.

CARNEY—DULLIGAN

Mr. Joseph F. Carney and Miss Mary A. Dulligan were married Monday afternoon at the parochial residence of the Sacred Heart church, Rev. T. Wade Smith, O. M. I. officiating. Miss Elizabeth A. Dulligan was bridemaid, and Mr. Thomas H. Dulligan best man.

HOWARD—MILLER

Mr. Jonathan P. Howard and Miss Hilda M. Miller were married yesterday at the residence of Mrs. O. W. Brown, Rev. C. E. Fisher was the officiating clergyman.

DELANEY—SULLIVAN

The wedding of Mr. John H. Delaney and Miss Helen M. Sullivan took place yesterday afternoon at 5 o'clock at the parochial residence of St. Patrick's church, Rev. John J. McHugh performed the ceremony. After the ceremony a reception was held at the home of the bride's parents, Mr. and Mrs. Daniel F. Sullivan, 65 Claire street. A large number of relatives and friends were present from in and out of Lowell. Mr. and Mrs. Delaney were the recipients of many beautiful and useful wedding gifts. They left Lowell on a late train for an extended wedding trip.

McMENIMEN—McCANN

Mr. Patrick McMenimen and Miss Rose A. McCann were married at the parochial residence of St. Peter's church yesterday morning at 9 o'clock. The ceremony was performed by Rev. Daniel J. Hefferran. The best man was Mr. Frank McMenimen, a brother of the bridegroom, and the bridemaid was Miss Margaret McCann, a niece of the bride.

The bride wore champagne silk and carried bride roses. The bridemaid wore blue silk and carried white pinks. After the ceremony a reception was held at the home of the bride's father, Mr. Owen McCann, 46 Lyons St. Mr. and Mrs. McMenimen received many useful presents. They left during the early afternoon for a honeymoon trip, and they will visit Nantasket and several other beaches. On returning to Lowell they will live at 46 Lyons street.

KELLY—TIERNEY

Mr. Joseph Kelly and Miss Annie Tierney were married at the parochial residence of St. Peter's church last evening at 5.30 o'clock. Rev. Daniel J. Hefferman performed the ceremony.

LYONS—LYNCH

Mr. Maurice P. Lyons and Miss Catherine V. Lynch were married yesterday afternoon at the parochial residence of the Sacred Heart church, Rev. D. F. Finnegan, O. M. I., performed the ceremony. Miss Helen A. Lynch was bridemaid and Mr. Arthur T. Lyons was best man.

COBURN—KEYES

Mr. Joseph H. Coburn and Miss Lillian A. Keyes were married yesterday afternoon at the home of Mrs. Henry A. Coburn in Chelmsford street. Rev. E. Victor Bigelow performed the ceremony. About forty friends and relatives of the contracting parties were present. Master Frederick Coburn was ring bearer and Miss Mary Coburn was the flower girl. Refreshments were served after the ceremony. After a brief wedding trip, Mr. and Mrs. Coburn will reside in Concord, N. H.

SCHOFIELD—NEEDHAM

Mr. William Schofield and Miss Alice Gertrude Needham, daughter of Mr. and Mrs. John J. Needham of 148 Lakeview street, were united in marriage last night by Rev. C. E. Fisher, at his residence in Worley street. The bride wore a white organdie gown and carried white roses. Miss Esther Anderson was bridemaid and wore a dress of pale blue and carried white sweet peas. The best man was Mr. Benjamin Schofield, a brother of the bridegroom. They left in the early evening for a wedding trip, going to Winthrop. They will live in Lowell.

MORRILL—UNWIN

Mr. Clarence A. Morrill and Miss Alice Mabel Unwin were quietly married at the home of Rev. J. W. Stephan yesterday at 2 o'clock. They were attended by Miss Daisy E. Brooks and Mr. Everett R. Merrill, cousins of the bride.

After a brief honeymoon, they will be at home to their friends after Aug. 1, at 115 Liberty street.

LYNCH—LAVERY

Mr. Philip Lynch and Miss Margaret Lavery were married yesterday afternoon at the parochial residence of the Immaculate Conception church. Rev. Fr. McRory, O. M. I., performed the ceremony. The bridemaid was Miss Mary McPartland and Mr. James McFadden was the best man. Miss Gertrude O'Connell was flower girl.

The bride wore an empire gown of white silk, and carried American Beauty roses. The bridemaid's dress was of lavender silk, in empire style, and she carried Killarney roses. The flower girl was in white muslin. Both the bride and bridemaid wore white picture hats.

After the ceremony a reception to relatives and intimate friends was held at the home of the bride's sister, Mrs. William O'Connell, 75 Chestnut street. The rooms were decorated with a profusion of roses, and a wedding dinner was served. There were many wedding gifts. After a brief wedding tour, Mr. and Mrs. Lynch will be at home to their friends after August 1st, at 32 Chestnut street.

BURRINGTON—THORNWAITE

Mr. W. Arthur Burrington and Miss Rita Thornwaite were married yesterday afternoon, by Rev. A. C. Ferrin, at his residence, 40 Huntington street. The bride wore a gray traveling gown and a white picture hat and carried white roses. After the ceremony, Mr. and Mrs. Burrington left for Newport and New York, where they will spend their honeymoon. They received many beautiful wedding gifts. They will soon go to the summer residence of Mr. Burrington at Knops pond, Groton, where they will remain until October.

RYAN—CARVILLE

Mr. James L. Ryan and Miss Albina Carville were united in marriage at St. Patrick's rectory the happy couple being united by Rev. John J. McHugh. The bridemaid was Miss Helen Carville and the best man Mr. James Shea.

HOLMES—COULTER

The marriage of Carlton N. Holmes and Minnie Coulter took place at St. Patrick's rectory yesterday, Rev. John J. McHugh officiating. The bride was attended by Miss Mary Latham and the best man was Walter S. Williams.

SLIGHT FIRE

ON ROOF IN APPLETON STREET CAUSED ALARM

The alarm from box 21 this forenoon was for a blaze on a roof at the corner of South and Appleton streets. No damage.

The insurance on the dwelling belonging to the estate of Miss Anne McKiernan, at 185 Appleton street was carried by Fred C. Church agency.

HERE'S YOUR NOTICE

NOW WILL YOU BE GOOD?

Canobie Lake
Park Theatre
OPENS ON JULY 3
With
Bradshaw's Truobles

LAKEVIEW THEATRE
ALL THIS WEEK
Matinee Daily Except Monday.
Flynn Stock Co.
With JAMES KENNEDY in the Comedy Drama
"Chuckie Connors"
The Bowery Boy
Prices—Eve. 10, 20, 30c; Mat., 10, 20c
Seats at Carter & Sherburne's Drug Store
Next Week—"Jack Swift."

MONDAY
July 5th
Band Concert
—AT—
Lakeview
AFTERNOON and EVENING

THIS WEEK'S
Bargain
A LARGE SIZE—USED
UPRIGHT PIANO
ONLY
$85.00
TERMS $10 Down
$5 Per Month
It is just the piano you have been looking for. Should you desire to purchase a new piano at any time within two years we will allow the full price paid for this piano, to apply towards the purchase of the new one.
RING'S
AT THE BIG CLOCK
110 Merrimack St.

WE DON'T CARE HOW BIG
It matters not what the iron, or his size Howard's Dead Easy vanquishes him. A different thing from the many cheap so-called bug destroyers. A scientific liquid compound that can be used anywhere without causing damage. Sold by many druggists for 25c. Made by Howard, the druggist, 187 Central street.

Alteration Sale
FRIDAY and SATURDAY
More Bargains Than You Ever Saw Before
Store Closed All Day
MONDAY,
TUESDAY,
WEDNESDAY
Next Week to Make Extensive Alterations and Improvements
FOR SALE
4 plate glass show cases 8 feet long.
3 black walnut top counters 15 feet long.
No reasonable offer refused.
The White Store
114—MERRIMACK STREET—116

LARGE BON-FIRE

In Ayer City on the "Night Before"

A huge bonfire will be lighted in Ayer City on "the night before." The bonfire is being erected on practically the same spot as in former years only it is pitched on a higher portion of the field. The field is in the rear of Montreal street.

The work of building was started Tuesday and a gang is working day and night on it. Last evening a number of railroad men donated some large ties and the boys were busily engaged in carrying them to the scene of the bonfire. It is expected that it will be completed by Saturday noon.

The work of constructing the pyramid is in charge of James O'Brien and he is being assisted by an efficient corps of helpers. A committee consisting of James H. Cronin and Lieut. George Chapman was appointed to make arrangements with Chief Hosmer as to when the fire would be lighted.

SET BONFIRE

HOUSE ON JAMES STREET DAMAGED

The dwelling house of Mrs. Mary Monahan, 13 James street, was damaged by fire this forenoon. Some boys set a bonfire in the yard and it found its way to the house doing considerable damage before it was put out. T. C. Lee & Co., had the insurance.

If you want help at home or in your business, try The Sun "Want" column.

THE MERRIMACK'S HOLIDAY SPECIAL FOR MEN
Shuman Blue Serge Suits
GRACEFULLY HUNG IN GLASS CABINETS, FREE FROM DUST AND WRINKLES, READY-TO-WEAR
AT $18

Were we to depend solely upon our costlier models for demonstrating our abilities as clothes specialists, the success of our usefulness would not be nearly so great as when we claim distinction and unexcelled utility for every Merrimack Blue Serge Suit even to the lowest blue serge we sell.

We feature these Shuman Serges today as we know no other fabric so appropriate for hot weather clothes comfort. Whether you remain home over the Fourth to celebrate, or seek your elsewhere, to be clad comfortably will add much to the enjoyment of the day. You'll find our Blue Serge Suits the coolest, most practical and dressy for summer wear.

If the Merrimack Clothing Company was on Central street you might have to pay $20 or $25 for these Shuman Serge Suits and get good value, but we allow you a dollar a step for the two or three steps your way.

While the Merrimack is somewhat situated from the centre of Lowell, we give you a little more for your money—better goods—little more variety—and to show our good will

FREE RIDE ON THE TROLLEYS HOME.

The Merrimack Clothing Co.
ACROSS FROM CITY HALL.

THE WEATHER

Scattered showers this afternoon or tonight; Friday fair, light northwesterly winds.

THE LOWELL SUN

7 O'CLOCK

ESTABLISHED 1878 LOWELL MASS. THURSDAY JULY 1 1909 PRICE ONE CENT

EXTRA

WORK PROGRESSING

On the Foundation of New Mill Buildings

The work of building the foundations for the two new buildings in connection with the Massachusetts mills, one on the Merrimack and the other on the Concord river, is progressing very favorably. The building on the Concord river will be used as a dyehouse and the foundation for it will be completed within a month. The foundation for the building on the Merrimack river, which is to be used as a turbine and wheelhouse, will take a little longer. About 150 men are engaged on the work, and in order to take advantage of the low tide considerable night work is being done.

KILLED A BOY

Romance Behind the Murder of Domencio Versace

NEW YORK, July 1.— A romance has been discovered behind the murder of Domencio Versace, a young tailor, by the widow of Bruno La Barti, last Monday. The tragedy is believed to have been the sequel.

Ever since Mrs. La Barti told her story of the shooting, saying she killed the youth because a year earlier he had murdered her husband, the police have been running across clues leading to a far different motive. Yesterday, facts were unearthed which would make it appear that the widow killed the nineteen-year-old tailor because he was about to cast aside her love in order to marry another.

Even Mrs. La Barti admitted yesterday that young Versace had been a friend of the family before her husband's death. Indeed, he had been so frequent a caller at her home, that on one occasion, she said, her husband flew upon the youth in great anger, drew a knife and drove him from the house.

When seen in the Tombs yesterday Mrs. La Barti at first stuck to her original story. She said she merely wanted Versace brought to justice, and that when the police had declined to aid her punish him, she took the law into her own hands.

"And although a year had passed since the murder, you still desired revenge so strongly that you killed Versace for that reason and no other?"

With a laugh the prisoner nodded.

"And, as you told the police when they arested you, you failed to kill this young man because you could not find him; and you at last discovered he was guilty of this crime through a note you received?"

Again the woman laughed, tapping the floor with her feet. Then suddenly throwing back her head, and fixing her eyes as upon a far away object, she said:

"Versace, he was once a good friend of mine. I love him? Poof! No. Never mind. He came to our home to see my husband and me. He meant no harm Then my husband one time became angry with Versace. Why? Never mind. My husband drew a knife on Versace. He drove him away."

After the sudden death of her husband, whose body was found in Varick street with a dagger through his heart, Versace, according to the woman who slew him, disappeared from her view. In his old haunts she learned he had gone to South America. Not until three months ago did she again come across him.

But she could not say exactly why she had delayed until last Monday before shooting Versace. Neither would she talk further about her last baby, born a few months ago.

Elsewhere it was learned that not until the last few years did Versace reveal to his friends the secret of his love for a young American woman, whom he said he expected to marry next month. It is believed by the police that this news awakened in the widow's heart such intense jealousy that she resolved to use the pistol.

How much Mrs. La Barti knew about the real cause of her husband's death is also a question which her trial is expected to lay bare. From what has already come to light, it would appear that the husband's mysterious murder was committed for the purpose of getting him out of the way. And then later, when the widow found her young admirer about to cast her off for another and younger woman, she believed he, too, deserved death.

If Versace was a member of the Black Hand he led a double life with extraordinary success. At the department store where he worked it was said yesterday he had been there continuously since April 11, 1905. His skill in the alteration of women's garments was exceptional. His quiet, orderly behavior was said to have won the esteem of all his fellow employes.

At No. 71 Sullivan street, where he lived, however, the other tenants shrug their shoulders when they speak of Versace. He belonged to a society of which they say they are afraid. And at No. 8 Roosevelt street, the undertaking establishment, where his body lies, there gathered yesterday a score of men who, the police say, are Black Hand suspects.

Wire Your House

Wiring makes your house more salable, more rentable.

Lamp fixtures may be installed when electric lights are used.

SMALL COST

When building or remodelling.

Lowell Electric Light Corp.

50 Central Street

KIDNAPPED GIRL

That She Might Have a Sister

NEW YORK, July 1.—The Bronx had a fearsome kidnapping mystery for about five hours yesterday afternoon. Alice, the three months old daughter of Mrs. Anna Lane, of No. 3538 Third avenue, disappeared with her go-cart before a store on Third avenue while her mother was inside.

Bernard Englander, a youth who works in his brother's store, near by, told the police that a man with a shaggy beard had wheeled off the carriage. Captain Tappen and the Bronx detective bureau put a score of men on the case and a city-wide alarm was sent out for the missing infant.

Late in the afternoon Policeman [illegible] saw Mabel Holtzer, aged 12, of No. 3622 Third avenue, wheeling a carriage and baby answering the descriptions in the police alarm. While he was questioning the girl a friend of Mrs. Lane rushed up and identified the baby. The Holtzer girl was taken to the station house and sent to the Children's society, charged with kidnapping.

"I wanted a baby sister, and my father said I'd have to steal one. I liked the baby because it was so wee, and I followed the lady until she went into the store and then I took it away. It was a nice baby. I undressed it and dressed it again. It wouldn't eat anything, but it drank some water."

The little girl will probably be punished at home.

PAROCHIAL SCHOOL

To be Erected in Moore Street by Oblate Fathers

The society of Oblate Fathers has been granted a permit to lay the foundation for a parochial school in Moore street, near the corner of Andrews street. The foundation, which will be of granite will extend 86 feet in Moore street and 87 in Andrews street. The estimated cost of the foundation is $3000.

ORDERS ISSUED

To Prepare Troops for the Russian Expedition

ST. PETERSBURG, July 1.—Orders were issued today to the military department of the Caucasus to prepare troops for the Russian expedition into Teheran, the capital of Persia. The vessels necessary to transport the expedition will be assembled at Baku whence the troops will be taken to Enslie on the Caspian sea and everything is to be in readiness in case further advances on the part of Bakhtiari tribesmen and the Kasbin revolutionists make Russian intervention in Persia necessary.

The Persian government which a few days ago demanded the withdrawal of the Russian troops now in Persia seems to have changed its attitude. Today it is anxious that the Russian soldiers remain to fight the Bakhitiaris. Final decision as to the Teheran expedition will be taken only after agreement with the British government.

TORPEDO FLEET

To Defend Boston Against Attack by Warships

BOSTON, July 1.—According to present plans, Boston is to be defended by the Atlantic torpedo fleet during the summer against an attack by warships. The submarine fleet commanded by Commander Kline of the Castine, the parent ship which replaced the Yankee with the submarines Viper, Cuttlefish, Tarantula and Octopus, will defend Boston against the Atlantic fleet or a part of the fleet in day and night manoeuvres.

The submarines are at Newport at the present time. They recently came up from Norfolk, Va., where they were placed in readiness for their summer's work. The manoeuvres will be watched with great interest by naval officers inasmuch as it will be the first time that the submarines have appeared against a fleet.

HAS PARALYSIS

Broughton Brandenburg Attacked in a Mild Form

NEW YORK, June 1.—Broughton Brandenburg, the writer, is suffering from an attack of paralysis in a mild form, according to a statement made by his attorney today. Brandenburg was acquitted on Tuesday of a charge of grand larceny growing out of the sale of the alleged Grover Cleveland letter to the New York Times. He was immediately rearrested and lies in the Tombs awaiting extradition to Missouri on a charge of forcibly having carried away his stepson, James S. Cabanne, 3rd, from the latter's custodians in St. Louis. Mr. Thomas also made public today a letter he had written to Circuit Atty. Jones of St. Louis expressing the hope that the Missouri indictment against his client, Brandenburg, would not be pressed, asserting that there was no malice in Brandenburg's action. In view of Brandenburg's acquittal on the grand larceny charge Mr. Thomas Today requested of Police Commissioner Bingham the return of the photographs and negatives of Brandenburg and the Bertillon measurements of him taken by the department.

REDUCED PRICES FRIDAY AND SATURDAY

Eyes examined and glasses furnished exclusively. Best in Lowell. Make us [illegible]

Casnell Optical Co., 11 Bridge St.

VACATION SUGGESTION

Take an extra pair of lenses. You may need them. Prices right

THE BABBITT CO.

OPTOMETRISTS

31 Merrimack st. (over Lawler's) [illegible] Open Mon., Wed., and Sat. Evenings

Poland Water

For Sale by

GEO. A. WILLSON & CO.

F. and E. BAILEY & CO.

Don't Work

Do Your Washing Without Working.

Get a 20c can of Our

WASHING FLUID COMPOUND

It Does the Work

Carter & Sherburne's Drug Store,

OPEN ALL NIGHT

INTEREST

BEGINS

Saturday, July 3

SAVINGS DEPARTMENT

Traders Nat. Bank

Hours, 8.30 a. m. to 3 p. m. Saturdays, 8.30 a. m. to 12.30, 7 p. m. to 9 p. m.

HARKINS BURIED

Many Present at Funeral Services

The funeral of James P. Harkins, who met his death by being struck by a train near the northern depot, was held this morning from his late home, 14 Walnut street. The services were attended by a large number of sorrowing relatives and friends. The funeral cortege left the house of mourning at 8 o'clock and proceeded to St. Peter's church where at 9 o'clock, a high mass of requiem was sung by Rev. Fr. O'Brien. The Gregorian chant was rendered by the choir, Mrs. McKennedy presided at the organ. The bearers were Messrs. H. Landry, Geo. Marchand, Henry Carr and John Madden. Burial was in the Catholic cemetery, where the last sad rites of the Catholic church were read by Father O'Brien. Interment was in charge of Undertaker T. J. McDermott.

Among the many floral offerings were: Large pillow, inscribed "Brother" from the family of deceased; spray, Henry Carr; wreath, Mr. and Mrs. H. Landry; wreath, Alice and Margaret Knowles; spray, Mrs. Sadie Gagnon; spray, Mr. and Mrs. D. H. Sullivan; spray, Misses Lucy Nawn and Sadie Pearson and wreath, Misses Doyle, Keefe, Ready, Barrette, Nawn and Donovan.

BOY BURGLARS

Taken at the Point of Pistol

NEW YORK, July 1.—Two juvenile burglars were captured on the roof of a tenement in East One Hundred and Seventh street, in Harlem, last night at the point of a revolver, after one of them had drawn a pistol on the police. They were 13-year old Tony Borello, of No. 2670 First avenue, and 14-year old Michael Laconti, of No. 327 East One Hundred and Seventh street.

The boys are accused of breaking through a rear window into the junk shop of Joseph Caddonio, at No. 431 East 107th street, drilling and blowing open his safe at 5 o'clock yesterday morning. In the safe were $21 and a gold watch. Money and watch were taken.

A woman is said to have recognized the boys as they left the place and told Caddonio, who called the police. Two detectives and a policeman chased the boys to the roof of Laconti's house when the latter, who was hiding behind a chimney, poked out a revolver and said in dramatic tones:

"One more step and I blows de tops offen de heads of youse. Stand where you are."

The leading detective promptly drew his revolver, and his threat to blow the lad to pieces unless he surrendered brought a wailing assent from the urchin, who dropped his pistol and fell on his knees pleading for [illegible]

The boys were taken to the Children's society. Charles Lombardo of No. 234 East One Hundred and Seventh street, was arrested for selling a pistol to the Laconti boy.

SAMUEL GREEN

DECLARED IN CONTEMPT OF COURT

NEW YORK, July 1.—Justice Blanchard of the supreme court declared Samuel Green yesterday to be in contempt for refusing to answer questions put to him by the commissioners of appraisal, Nathaniel A. Elsberg, Gilbert H. Montague and Sumner Gerard, about the price paid by him for a triangular plot of ground at the intersection of Duane, Lafayette and Centre streets, which the city is about to condemn for the interbridge subway.

The plot is 2958 square feet of land. The city wants 1361 square feet of this. Green demands $890,000 for it, or nearly $500 a foot. He refused to tell how much he paid for the whole plot and the commissioners brought him before the court.

Assistant Corporation Counsel Byrne said that the land recently bought by the Emigrant Savings bank for the site of its new building in Chambers street, which he considered as at least as valuable as Mr. Green's plot, had cost the bank but about $64 a square foot. Report has it that four months before Green got his present holding it was sold for between $65,000 and $70,000. Edward Murphy appeared for Green.

The corporation counsel's office is of the opinion that Mr. Green is being backed in holding the property by politicians, who have found out in advance that the city would want it.

FUNERALS

ECKHARTT—The funeral of Mary Edna Eckhartt took place yesterday afternoon from the home of her parents, 347 Lakeview avenue, and was largely attended. The floral offerings included a large spray of carnations from [illegible]; spray, Mrs. Frank Gallagher; spray, Mrs. Elizabeth Shaughnessy; spray, Mr. and Mrs. Fred E. [illegible]; spray, Alice Mullen; spray, Miss Josephine Kenney. Burial was in the family lot in the Catholic cemetery. Undertaker McKenna had charge.

PALMER—The funeral of Henry W. Palmer, child of Benjamin A. and Alice M. Palmer took place yesterday afternoon at 2 o'clock from the home of his parents, 10 [illegible] street. The services were conducted by Rev. J. P. West, pastor of the Highland Methodist church. Among the floral offerings the following were [illegible] spray of pinks from [illegible] and spray of [illegible] from Mr. and Mrs. C. M. [illegible] Burial was in the family lot in Westford [illegible] George W. Healey.

COMMITTED SUICIDE

PROVIDENCE, R. I., July 1.—An unidentified man thought to be a travelling man shot himself in [illegible] hotel at Riverside this morning and when found was dead. He had carefully destroyed all papers or marks that would lead to his identification. He went to the hotel early this morning and said that he had missed the last car for this city.

CONSPIRACY CHARGE

Officials of the American Sugar Refining Co. Were Indicted

NEW YORK, July 1.—The American Sugar Refining company, six of its directors and two other individuals were indicted by a federal grand jury today on a charge of conspiracy in restraint of trade.

The individuals indicted are Washington B. Thomas president of the American Sugar Refining company, Arthur Donner and Chas. H. Senff and John E. Parsons of New York, John Mayer of Morristown, N. J., and Geo. H. Frazier of Philadelphia all of whom were directors of the company. Indictments were also found against Gustave Kissel and Thomas B. Harnett, counsel for Adolph Segal. There were 14 counts.

A significant phrase is contained in the indictments as bearing on the question raised by counsel for the defendants that the statute of limitations would restrict or invalidate the indictments. After setting forth the acts by which the Pennsylvania Sugar Refining Co., was shut down in 1903, the indictments charge that "for six years prior to the finding of this indictment and continuously since the defendants have been engaged in the restraint of trade." The accused men are all prominent in financial circles.

The section of the law under which the indictments were found provides as penalties a fine of not more than $5000 or imprisonment for not more than one year or both in the case of the individuals and a fine of not more than $5000 in the case of a corporation.

Attached to the indictment and forming the basis of one of the counts is a copy of resolutions in a report of a meeting of the American Sugar Refining Co., held in February, 1903, in which the secretary is instructed to communicate to the president the wish expressed at a stockholders' meeting, that the company "assume entire responsibility of what has occurred in the Segal matter."

The resolution pledges the American Sugar Refining Co. to defend, protect and indemnify the president, and in the event of a suit and possible recovery that it will either pay the same or if an appeal is taken will stay proceedings, and if and when required make payment.

ON JENNY'S HILL

Monument Erected to Samuel Dinsmore

WINDHAM, N. H., July 1.—In memory of Samuel Dinsmore, a former governor of New Hampshire and for two years the Granite state's representative in congress, a monument was dedicated on the summit of Jenny's Hill, the highest point in the town, near the spot where the former governor was born, July 1, 1766. The principal address was made by Jarvis Dinsmore of Sterling, Ill., a descendant of the governor, while Attorney General Pillsbury of Massachusetts and Gov. Quinby also spoke. The monument is built of rough boulder granite with corner pieces of cut stone. It is 15 feet tall and eight square. On one face of the memorial a bronze tablet has been placed. This tablet bears an inscription, stating that Samuel Dinsmore was born near the spot July 1, 1766, that he represented New Hampshire in the national house of representatives in 1811 and 1812 and was governor of the state in 1831-32-33 and that he died at Keene in 1835.

LETTER CARRIERS

Started on Their Vacation Today

The vacation for letter carriers at the local postoffice started this morning, when 11 of the carriers started off on a 15 days' vacation.

The following is the list of vacations:

July 1 to 19, inclusive: Maguire, Campos, Dillon, Kennedy, Doyle, McHugh, Lynch, Rundlett, Howard, Whitston and Ross.

July 20 to Aug. 5: Coughlin, Howe, Egan, Woods, Higgins, Gillis, Davis and Carey.

Aug. 6 to 20: Martin, Adams, Jacobs, Taylor, Lane, Brown, McGuire, Boardman, Donovan, C. Sullivan, Hickey and Hunt.

Aug. 24 to Sept. 10: Tummelty, Slack, Crowley, Willis, Ward, Burns, Gray, McOsker, O'Neill, Roane, Gadbois and Moir.

Sept. 11 to 28: Meagher, J. Sullivan, Morrisey, Harrington, Garrahan, Ewing and LeBrun.

Sept. 29, to Oct. 17: Holden, Sheahan, Mahoney, Bulmer, Wentworth, Powers, and Rogers.

April, 1910—Healey.

DR. CARROLL

HEADED THE KNIGHTS OF COLUMBUS ESCORT

Dr. Thomas F. Carroll of this city was in charge of the delegation of the fourth degree members of the Knights of Columbus that acted as special carriage escort to His Grace Archbishop O'Connell in the parade in Boston last night.

SHEEPSHEAD RACES

SHEEPSHEAD BAY, L. I., July 1.—First race: [illegible] 7 to 2, 7 to 5, 3 to 5, first; [illegible] 99, Glass, 2 to 1, 4 to 5, 2 to 5, second; Crossover, 98, McCarthy, 20 to 1, 8 to 1, 4 to 1, third. Time 1.12 1-5. Edith Inez, Out [illegible] Amy L, Huda's Sister and Responsible [illegible]

Second race: Nimbus, 111, Powers, 4 to 5, 2 to 5, [illegible] Duncan, 6 to 1, 2 to 1, even, second; Casque, 96, Creevy, 5 to 1, 7 to 5, 3 to 5, third. [illegible] News, [illegible]

BOSTONS GET MOORE

NEW YORK, July 1.—The Boston National [illegible]

BOY'S LEG BROKEN

The [illegible] to 7 Whipple street this afternoon to remove [illegible] Moses, aged seven years, who was suffering from a broken leg, to the Lowell hospital.

Daniel Prescott, of Haverhill, who is attending the [illegible] is the guest of Mrs. Walter H. Hesketh [illegible] Westford street, for a few days.

CASE DECIDED

Mary Sherlock is Given Verdict

The case of Mary L. Sherlock against John J. Sherlock, an action of contract, was heard before Judge Hadley in the civil session of the police court this afternoon. The suit was brought by Miss Sherlock against her brother to recover $281, alleged to be due her for the board and lodging of Leonard Sherlock, aged 14 years, son of the defendant.

According to the testimony offered, the defendant has a large family and put the boy to board with a Mrs. Youngjohns, in Appleton street. After the boy had been with Mrs. Youngjohns for about six months Miss Sherlock took him and has had him from that time until the present.

During the course of the trial a letter was produced in which Mr. Sherlock admitted that he was in debt to his sister but that she would not get the money until it went through the courts.

The court found for Miss Sherlock.

$5000 REWARD

Has Been Given to Laura Carter

NEW YORK, July 1.—The last echo of the famous case of Chester B. Runyon, who looted the Windsor Trust company of $96,000, was heard yesterday, when Goldfogle, Cohn & Lind, the lawyers for Laura Carter, the woman who gave Runyon up to the police, announced that the trust company had settled her claim for a regard out of court by paying her $5000 and her counsel's fees.

When Runyon, who is now serving a seven-year sentence in Sing Sing, threw his loot into a suit case and fled, he sought refuge with Mrs. Carter, whom he had previously instructed to fit up a flat for him in Harlem. He had only met the woman, who was a frequenter of the Tenderloin, a few days previously, but he had made up his mind to desert his wife for her and to share with her his stolen fortune.

After the theft was discovered the Windsor Trust company offered a reward of $2500 for Runyon's capture, and an additional reward of ten per cent. of all the money which might be recovered.

The woman read of the reward in the newspapers and betrayed the man who was hiding in her flat, although, it was alleged that he had squandered about $25,000 upon her. The police found in Runyon's possession $54,500, and Mrs. Carter was also arrested. She was acquitted and then commenced suit against the trust company for her reward.

After Runyon's conviction Judge Goldfogle, who acted for Mrs. Carter announced that the woman had reformed and was making a genuine effort to lead an honest life. The $5000 which she has secured is to start her in a millinery business away from New York.

FINED $100

FOR MAKING PUBLIC A PASTORAL LETTER

AUCH, France, July 1.—The correctional court of Auch today fined Archbishop Ricard $100 for making public a pastoral letter in which he denounced [illegible] as anti-Christian and anti-patriotic. Six priests of the diocese also were fined [illegible] each for complicity with the archbishop. The [illegible] refused to pay and the court ruled that [illegible]

INVESTIGATION ORDERED

SAN FRANCISCO, July 1.—Regarding the [illegible] of the [illegible] of dollars' worth of [illegible] consigned to [illegible] it has been learned here that the treasury officials at Washington have ordered Marcus Devlin, president of the general board of appraisers, to conduct an investigation.

6 O'CLOCK

HARVARD WINS TWO

Crimson Successful in the First Races Held Today

NEW LONDON, Conn., July 1.—Two Harvard crews, the varsity four and the freshman eight won the morning races from Yale on the Thames today, in both the superiority of the winners being decidedly marked. Conditions on the river were fairly good and both events were started on time. The first race, the fours, was started on Broad View where the Harvard quarters are, and the finish was at the navy yard, two miles below. Whatever advantage the Blue seemed to have in the first half mile was overcome before the mile had been covered. Then the Crimson blades began to dip with stronger power and open water was increased until Harvard swept across the finish with practically three lengths of clear water between her and Yale's shell.

The official time was: Harvard 13.14; Yale 13.23.

This is the slowest time ever made in the event which now has passed its tenth year.

The freshmen eight race was a very easy win for the Crimson, the rapid, strong stroke sending the shell into the lead after the initial burst of speed of both crews. Yale with doggedness did her best in the first mile to cut down that open water which the coxswain could see, but it was a stern chase with the Crimson pulling away little by little. As the crews swept down to the finish at the drawbridge, Harvard was seen to have a big lead, fully ten lengths.

The official time was: Harvard 11.32; Yale 12.05.

Both crews were fresh as daisies as they crossed and the Harvard men resting on their oars gave a hearty cheer to the vanquished eight.

The varsity four oared race was started at 10.34. The water was fairly smooth, but the wind was against the rowers. The two boats got away to good form, each rowing 36, but before the racing start had been finished the Yale boat was beginning to creep into the lead. The Blue's four quickly dropped their stroke to 32, while the Harvard four held to 35. At the end of the first half mile the Yale shell was leading a boat length. Each crew was rowing 32 strokes to the minute. Colburn, Yale's No. 2, was beginning to get behind on almost every stroke and his weakness soon began to interfere with Yale's speed. Soon after the mile was reached the boats struck rough water and the weight and superior strength of the Harvard shell began to tell. Yale's lead slipped away and the Crimson four soon was on even terms and in a few strokes more was in the lead. At the mile Yale was still rowing 32 strokes to the minute, while Harvard dropped to 31. Yale lifted her stroke to 34, but could not hold the Harvard boat which was now going in splendid form at a 30 to the minute gait. Over the next half mile the Yale coxswain steered a miserable race, veering his boat from one side of the course to the other.

Harvard had a lead of a length at the mile and at the mile and a half there was clear water between the two boats. Yale was still rowing 34 strokes and Harvard 31. Over the next half mile the Yale four spurted raising their strokes to 36, but it was of no avail, Harvard only lifted her stroke one point and finished at a 32 gait, leading Yale by nine seconds. Harvard finished about a length and three-quarters (officially correct) ahead of Yale, her time being 13.61. Yale 13.23.

Referee Meikleham promptly got the freshman eights to the positions. The observation train which almost missed the four oared event was now in position off the navy yard and Referee Meikleham sent the two eights away. The crews got a beautiful start, Harvard getting away at 40 strokes to the minute, Yale at 38. Harvard soon dropped her stroke down to 36 and Yale let hers down to 34. The Harvard boat, however, soon began to pull away from the New Haven shells. Harvard boys, big and strong, rowed in the form of varsity men, while Yale's crew looked light and ragged.

The comparison between the two shells was that of a varsity eight rowing against an inexperienced freshman eight. Harvard reached the half mile flag leading Yale by 12 seconds or three good boat lengths. Yale had dropped her stroke down to 35, while Harvard was holding hers at 35. Just after the half mile flag Captain Baker of the Yale crew caught a crab as his shell struck rough water and lost his oar altogether. He had great difficulty in recovering it and before doing so and getting into the swing of the men in his shell had lost fully a boat length. The Yale crew labored in the rough water and dropped their stroke to 32 and then to 30 at the mile flag. Harvard dropped hers down to 34 as she ran into this squall, but at the mile was again going at 36. At this point the Crimson was leading by 24 seconds or six boat lengths. Just beyond the mile Yale spurted, raising her stroke to 35, but it was of no avail. Harvard held Yale, rowing 36 and then gradually lengthened out her lead until at the mile and a half flag she was leading by nine boat lengths. At the mile and a half flag Yale was rowing 34 strokes and this was raised to 38 before the finish. At the mile and a half Harvard was down to 33 strokes a minute, which was increased to 36 towards the finish. Just after the last half mile flag was passed Charles Hand, Yale 4, caught another crab and once more the Yale boat was in difficulty. The Yale youngsters, despite their troubles, showed a lot of pluck and more than held Harvard even over the last half mile, Harvard finishing in 11 minutes, 32 seconds; Yale in 12.09. Harvard's lead at the finish was a trifle over nine lengths.

The time in both races was very slow on account of the conditions, while Yale had a good tide the wind was against them and was very squally. At times the river was so rough that the shells shipped considerable water.

The freakiness of weather in the Thames valley was well shown just after the race. The freshman eights had scarcely reached quarters when a storm broke in that vicinity while the sun was still shining in the city. Fifteen minutes later the storm came down over the city accompanied by hailstones and lightning, driving to shelter hundreds of daintily gowned women and drenching those in open launches which were on the river. The downpour that greeted the victorious Harvard freshies and four oared varsity oarsmen on the return to Red Top did not put any visible damper upon Harvard enthusiasm and a general jollification was held at the training quarters.

At Yale quarters at Gale's Ferry the final defeats were accepted quietly and the defeated Yale captains had nothing to say except that the Yale men had fought to the finish and that the best crews had won out.

The shower soon passed away although the wind was blowing briskly and the yachts were beginning to drop anchor near the finish flag of the varsity course.

STORY OF RACES

NEW LONDON, July 1.—The first man out of bed at the training quarters of the Yale and Harvard crews this morning sniffed anxiously at a stiff southeast breeze that was blowing. This was soon after sun-up and did not indicate the sort of weather which might be expected for the day of the 43rd annual struggle between the two universities for the championship over the Thames river course. When the sturdy oarsmen turned out in full numbers a little later and in this city the thousands of intensely loyal supporters of the Crimson and the Blue bestirred themselves they found the Thames in good humor and only a southerly breeze at work generally pushing away the fog which had overspread the sound. It was just the sort of breeze to send up stream the scores of yachts which at eight bells sounding over the water like the chimes from a hundred churches made the procession of craft through the railroad drawbridge one of those rare sights that charm the most indifferent observers. The early morning outlook was for splendid water for the varsity four oared event at 10.30 a. m. and the freshmen eights a half hour later as the river lay like a burnished mirror in the morning sun. The first arrivals from up river brought news of the excellent spirits of the oarsmen and the confidence felt at both places Gale's Ferry and Broad view. The Harvard men got up early and took their usual plunge and then had breakfast, remaining in quarters until the first event was called.

The Yale men had breakfast and took a stroll through the woods to get the benefit of the invigorating atmosphere. The river was not quite as smooth below the navy yard which is the two mile mark, as at the bridge, for the breeze was ruffling the tide which was on the turn, but this roughness of water quickly wore down.

New London was awakened early by the honking of automobiles which had been making night runs in the moonlight from distant points bringing hundreds of persons for the race.

Yale men and men from Cambridge came on the night trains and found it a little hard to get accommodations. Street venders with favorite colors, flags and articles of personal decoration were at every corner. The morning excursion trains brought hundreds for the early events. Out in the stream dropping anchor for two miles on either side of the course were such yachts as the Arabella, the flagship of the Eastern Yacht club, the stately Atlantic of Larchmont, the old cup defender Vigilant, the steam yachts Scout and Aquilo, used by the race officials as the referees and judges boat respectively, and the Rosalie, owned by former Secretary of State Robert Bacon. As guardians of the peace about there were the revenue cutters Gresham, Mohawk, Androscoggin and Acushnet and down farther were the training vessels from Annapolis.

The first trains up river this morning carried a large number of Yale and Harvard men who wished to get first hand information of the condition of the men and to wish the crews all sorts of good luck. Usually the visiting college men keep away from quarters, but the interest was intense and many of those who keenly follow boating chafed under the restraint of not knowing just what the latest news was.

All the crew men had a splendid night. The air was cool and slumber was undisturbed. No changes in the makeup of the crews were indicated by the coaches from the way the men have been in the shells during the last days of practice. The varsity four oared crews follows:

Yale—Stroke, F. W. Frew, Waltham, Mass.; 3, E. S. Brainerd, New York; 2, A. P. Colburn, Sharon, Mass.; bow, L. Thorne, Babylon, L. I.; coxswain, D. S. Cass, New York.

Harvard—Stroke, S. A. Sargent, Jr., Brookline, Mass.; 3, W. R. Severence, New Bedford; 2, Henry Forster, New York; bow, Richard Whitney, Boston; coxswain, M. A. King, Chicago.

The cool weather the last few days brought the men on about equal terms in weight, the average being about 171 pounds.

The freshmen eights were as follows:

Yale—Stroke, D. L. Dillworth, New York; 7, J. W. Maitland, Mamaroneck, N. Y.; 6, C. L. Buckingham, New York; 5, D. M. Baker, (captain) New Haven; 4, C. H. Paul, Newton, Mass.; 3, F. W. Kerr, Newport, R. I.; 2, H. L. Stout, Chicago; bow, H. L. Remnett, New Rochelle, N. Y.; coxswain, J. Wood, Jr., Pittsburg.

Harvard—Stroke, G. F. Newton, Jr., Cohasset, Mass.; 7, P. Metcalf, Providence; 6, Alexander Strong, New York; 5, Frederick Higginson, Jr., Brookline; 4, F. H. Leslie, Milton, Mass.; 3, G. H. Balch, Loraine, Wyo.; 2, A. B. Richardson, Toledo, O.; bow, J. G. Wiggin, Pomfret Center, Conn.; coxswain, H. P. Favon, Brookline, Mass.

The freshmen crews were fairly well matched, the advantage of weights being with the Crimson by about a pound per man.

Before the morning races the sentiment prevailed that Harvard was likely to take both although the four-oared race was expected to be a hard fight. Not much speculation was indulged in during the forenoon over the varsity eight event. The Yale men were said to be more full of life than the Crimson crew. The latter were not overstrained, it was stated, simply in a spell of lagginess such as comes over one after a full meal. Harvard, however, has a lot of power in her varsity eight and if the men wake up after the first mile they will make the perfectly moving Yale eight exert itself to keep abreast. Some of the old Yale oarsmen today said that Captain Howe's crew is the finest or at least the equal of the very best crew coach J. P. Kennedy has ever drilled. It is a crew that can hit a higher stroke and keep it up more strongly than any crew in many years.

Shortly before 5 o'clock Coach Wray took a look at the river and said:

"This looks like an ideal day for the races. The water is fine, the breeze in the best quarter and it seems to me that the spectators are going to have just as much fun out of their trip here as we are having. We Harvard men feel very well. The prospects are good. Good spirits are an excellent tonic."

Coach John Kennedy up at Gales Ferry about the same time was looking over the river and he said it looked good to him. His boys were feeling fine and they felt like having a series of sprints to work off a little of their exuberance. Mr. Kennedy said he was not given to predictions. Races were more or less of an old story with him, but year in and year out he had always found his boys doing their best. Every Yale crew he said would do its best today.

FIRST RACE

The four-oared race was started shortly after 10 o'clock.

Both crews rowed evenly.

At the quarter mile Yale retained a small lead. Both crews hit up a terrible pace and Yale slightly increased her lead. Yale pulled away from Harvard at the half mile and there was a length distance between the crews. Harvard was bending determinedly to the task but Yale kept its pace and Harvard did not seem to cut down her lead. At the 3-4 mile Harvard was coming fast.

Harvard seemed to be gaining on Yale; while the river was slightly ruffled but both boats slide the river well

Approaching the mile Harvard continued to draw up on Yale. At the mile mark both crews ran into choppy seas and there was considerable splashing.

At the mile Yale appeared to be leading by half a length. Unofficial time at the mile 6.05.

In passing the mile Yale was pulling 32 strokes and Harvard 34.

A quarter mile from the finish Harvard had the race apparently in hand and was leading by three lengths. In the last eighth Yale spurted but could not gain. Harvard won by 3 1-2 lengths.

Nearing the mile and a half Harvard pulled ahead of Yale and gained at every stroke.

FRESHMAN RACE

The freshman race started shortly after the first race was over.

Harvard got a slight lead immediately after the start.

Approaching the half Yale got off her course slightly, Harvard pulling still further ahead. At the three-quarters Harvard seemed to have a lead of more than three lengths. On nearing the mile with smooth water to the finish, Harvard drew still farther away. At the mile Harvard was leading by nearly four lengths, having covered the distance in 5.21, unofficial. At the mile and half Harvard was sure to win. Coming to the mile and half flag Harvard's lead increased. Coming to the judges' boat, Harvard's lead was about ten lengths. Yale crossed the finish line fully half a minute behind Harvard. Both crews seemed to finish fresh. Harvard gave Yale a good cheer as they swept by the Harvard shell.

BOSTON COPPER MARKET

BOSTON, July 1.—Except for a little activity in U. S. Smelting pfd. Boston coppers were extremely dull during the forenoon's trading.

If you want help at home or in your business, try The Sun "Want" column.

After Shaving

Hood's Lotion is an excellent application.

Many gentlemen know this by experience.

It is remarkably soothing and refreshing, antiseptic and healing.

It is delicately fragrant and dries very quickly. Try it.

Sold by all druggists. 25c. and 50c.

"If Made by Hood It's Good."

JUNE WEDDINGS

Many Couples Were United in Marriage

A charming June wedding was solemnized at St. Patrick's rectory early last evening when Mr. George W. Wilde, a prominent young business man of Concord, N. H., and Miss Jennie Louise O'Donoghue, the talented daughter of Mr. and Mrs. Dennis O'Donoghue of this city, were united in marriage. The ceremony was performed by Rev. John J. McHugh. The bride was attended by her sister, Miss Mary Gertrude O'Donoghue, while the groomsman was Mr. Frank M. Brosman of Concord, N. H. The bride looked charming in a gown of white duchess satin with trimmings of Irish point lace and wore a beautiful white picture hat. She carried bridal roses. The bridemaid was attired in a creation of pink mousseline de soie over pink silk and wore a pink picture hat. She carried a bouquet of orchids.

After the ceremony the wedding party drove to the home of the bride, in Clare street, where a reception was held, to the immediate relatives of the contracting parties, including many from out-of-town. Mr. and Mrs. Wilde were assisted in receiving by Mr. and Mrs. Dennis O'Donoghue, parents of the bride, Mrs. Richard Egan and Mrs. Arthur McHugh. The ushers at the reception were Messrs. Joseph D. Pyne, Joseph M. Donoghue, Richard Donohoe, Jr. and George F. Lee. The house was tastefully decorated with flowers and greenery, and the scene was delightful to behold. A collation was served, followed by an informal program of music and song. Mr. and Mrs. Wilde left on a wedding tour for parts unknown, and they were escorted to the depot by a party of young friends in a large brake, who gave them a royal send-off. After an extended tour in the White Mountains and the Maine beaches, Mr. and Mrs. Wilde will be at home September 1, at their new home, 115 Rumford street, Concord, N. H. A beautiful array of costly wedding gifts was received by the couple.

Mrs. Wilde is well and favorably known in Lowell, being a graduate of the Lowell High and the state normal school. For the past several years she has been a teacher in the public schools of Manchester, N. H. Mr. Wilde is a prominent young business man in Concord, N. H., and has large business interests in that city where he is very popular. The happy young couple embark on a matrimonial sea with the best wishes of a host of friends both in Lowell and Concord.

Continued to last page

Hot Stove—Cool Kitchen

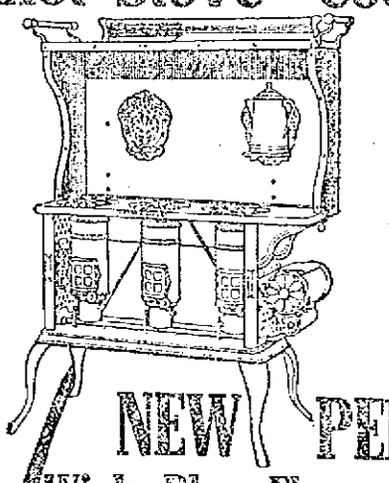

How do you expect to endure the broiling days of summer if you prepare all the food over a glowing coal fire?

You need a "New Perfection" Oil Stove that will do the cooking without cooking the cook. It concentrates plenty of heat under the pot and diffuses little or none through the room.

NEW PERFECTION
Wick Blue Flame Oil Cook-Stove

besides being the perfect stove for summer use is just as efficient for year 'round use. Does anything any other stove will do. It is built just like the modern steel coal range, with a CABINET TOP that makes it possible to keep food warm after it is cooked. Made in three sizes. Sold either with or without Cabinet Top. If not at your dealer's write our nearest agency.

The Rayo Lamp a substantial, strongly made and handsome lamp. Burns for hours with a strong, mellow light. Just what you need for evening reading or to light the dining-room. If not with your dealer, write our nearest agency.

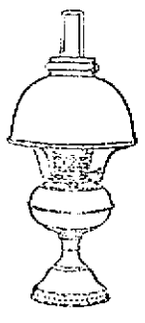

STANDARD OIL COMPANY
(Incorporated)

AWAY FROM HOME

Lowell People Will Flock on July Fourth

Because There is No Attraction to Hold Them in Town—Big Celebration in Lawrence Will Attract Thousands to That City

Poor old Lowell must remove her peach basket to Lawrence and admit that when it comes to keeping the money at home on July 4th and 5th she has shown much more foresight.

Here's practically a double holiday coming; nothing doing in the line of work from Saturday until Tuesday and with Saturday payday everyone will have money on the two days of recreation.

But what does one hear on all sides in this city?

"Where are you going for the 4th?"

"Out of town."

And with everyone who leaves Lowell to spend the Fourth out of town goes more or less Lowell money which will never return, although the erstwhile possessor will get back in time to go to work again on Tuesday.

Some time ago when the matter of a Fourth of July celebration was talked of it was frowned upon and the proposition to spend a little money on the Fourth was killed. The result is that Lowell is going to lose thousands of dollars that might have been kept here if $1000, $2000 or even $3000 were spent to give the people a good holiday.

A special meeting of the city council has been called at the last moment to consider a proposition to spend some money on band concerts on the holiday, at a time when probably every musician in Lowell has been engaged on other jobs.

But the city of Lawrence is right on to its job and has arranged for a parade of nations that will not only hold the residents of Lawrence in town, but will draw thousands from afar to the Spicket city.

All the nationalities represented in Lawrence, and, like Lowell, they are legion, are to join in one big parade, arrayed in their native costumes.

Here is the Lawrence program, according to the Lawrence Sun-American:

The finishing touches were administered to the monster parade of nations for the Fourth at the parade committee meeting Tuesday night in the aldermanic chamber, prizes being divided, positions for the different nationalities drawn, and last but by no means least, a report from Alderman Moss of the swelling of subscriptions, amounting now to about $400.

The meeting was called to order by Mayor White at 8.15 p. m., all members present. Chief Marshal Salisbury announced he intended making a division of each nationality. Positions were drawn and an estimate given on the representation of each division as follows:

Div. 1—Franco-Belgians, 150 men, 1 float.
Div. 2—Polish, 500 men, 1 float.
Div. 3—Portuguese, 400 men, 1 float.
Div. 4—Germans, 300 men, 1 float.
Div. 5—Lithuanians, 1000 men, 1 float.
Div. 6—Irish, 350 men, 1 float.
Div. 7—Italians, 500 men, barouches.
Div. 8—Chinese, 100 men, in costume.
Div. 9—Scotch, 350 men, 50 in Highland costume, pipe band and 2 floats.

Those were the only organizations having delegates present at the meeting last night, totaling 3650 men in line. The other organizations not represented at the meeting will have to form divisions behind the first nine.

After much discussion about the division of the $400 for prizes, the mayor appointed Alderman Moss, President Hughes and Councilman Doerr a committee to settle the matter and they practically endorsed a division suggested by the mayor:

1st prize, $125 for best appearing society.
2d prize, $100 for second best appearing society.
3d prize, $75 for third best appearing society.
4th prize, $50 for unique feature.
5th prize, $25 for best float.
6th prize, $15 for second best float.
7th prize, $10 for third best float.

At Alderman Moss' suggestion and the sanction of the committee the mayor will appoint three judges from among the visiting mayors, the names of whom will not be known to any except Mayor White himself. The prizes will be awarded to organizations and not to divisions, i. e., a division may have two or more sections in it and the best appearing one will get the prize.

Chief Marshal Salisbury read the makeup of the procession, which centres about Amesbury street, but which will have to be slightly changed on account of the numbers in some of the divisions. When he read the line of march, Councilman Maxwell wanted to have it changed, instead of turning off Broadway to Cross, Franklin, Haverhill, Lawrence to Park; wanted to have it go up Broadway to Park and along Park street; but the committee voted last week to leave the matter entirely to Chief Marshal Salisbury, and there will be no change.

It was voted to notify the superintendent of streets to have the line of march watered at 8 a. m. The chief marshal has made arrangements to care for anyone prostrated by heat along the line.

DEATHS

McDERMOTT—Mrs. Bridget McDermott, aged 50 years, wife of Thomas McDermott, died yesterday morning at her late home, 502 East Merrimack street. Besides her husband she leaves four daughters, Mrs. George Hayes of Taunton, Mass., and the Misses Emma, Margaret and Dorothy McDermott of this city, and four sons, Edward F., of New Bedford, and William, Paul and John of this city. Mrs. McDermott was a devout attendant at the Immaculate Conception church and had many friends who will mourn her loss and who will sympathize with the family in their bereavement.

FLINT—Miss Lottie I. Flint died yesterday morning after an illness of three months at the home of her brother, Dr. O. A. Flint, Dracut Centre. Her age was 32 years. She was born in Coulton, Mass., and is only survived by one brother.

SOUZA—Alice J. Souza, child of Annibal and Mary, died last night at the family home, 126 Charles street, aged 1 year and 1 month. Funeral took place this afternoon and interment was in the Catholic cemetery, under the direction of T. J. McDermott, undertaker.

SPINOLA—Lucy Spinola, child of John and Alice Spinola, died last night at the family home, 43 Short street, aged 1 year and 14 days. Funeral took place this afternoon and interment was in the Catholic cemetery under the direction of Undertaker T. J. McDermott.

BETTENCOURT—Mary E. Bettencourt, aged 9 months, died last night at the home of the parents, Manuel and Mary, 463 Central street. Funeral took place this afternoon and interment was in the Catholic cemetery, under the direction of Undertaker T. J. McDermott.

SIMOS—Manuel Simos, child of Joseph and Agnes Simos, died last night at the home of the parents, 403 Central street. Funeral took place this afternoon and interment was in the Catholic cemetery, under the direction of Undertaker T. J. McDermott.

PAVING WORK

IS BEING RUSHED BY STREET DEPARTMENT

The work of paving Middlesex street is progressing rapidly. The north side of the street from Garnet to Thorndike street is receiving the finishing touches and overtime work is being done on the square in front of the depot. Supt. Putnam and his bosses are much pleased with the progress that is being made. The paving will extend from Garnet street to the railroad tracks in Middlesex street. The most difficult part of the job will be the square in front of the depot, but once done it will add much to the appearance of the place and will give strangers coming to the city a better impression of our streets.

PROF. SMITH DEAD

CAMBRIDGE, July 1.—Prof. Clement Lawrence Smith, one of the best known members of the Harvard faculty, died at his residence, 64 Sparks street, today of pneumonia, aged 65 years. Prof. Smith was born at Upper Darby, Pa., in 1834. He was graduated from Haverford college in 1860 and later received a degree from Harvard. He was made Pope professor of Latin in 1870. He had served as dean of the college faculty, dean of Harvard college and dean of the faculty or arts and sciences. He was retired in 1904. He is survived by a widow, three sons and a daughter.

OSTROFF & SOUSA CO., 92 GORHAM STREET THE CUT PRICE STORE

THIRD WEEK OF OUR DISSOLUTION OF PARTNERSHIP SALE

All Our Stock Consisting of Ladies' and Gents' Clothing, Furnishings, Shoes and Millinery Must Be Converted Into Cash, Within the Next 2 Weeks, In Which Time We Have to Pay Mr. Ostroff His Cash.

There is no getting out of it, we have to raise the money, and the only means of accomplishing this is to mark the goods as cheap as possible. Every day we are receiving new merchandise, which we ordered before we ever contemplated this change in the firm, and which we are compelled to accept by law. These goods we have marked down to what they will bring, regardless of cost or value. Examine carefully the following specials for tomorrow and Saturday.

$8.00 hand made Hats, trimmed with flowers, fruit and ribbon. Dissolution sale price $3.49
$2.00 Mushroom Sailors, all colors. Dissolution sale price 89c
$2.00 White Hamburg Hats in mushroom shapes, trimmed with black velvet ribbon. Dissolution sale price ... 98c
All our $5.00 and $6.00 Hats. Dissolution sale price ... $2.49
Sale Children's Hats. Dissolution sale price 21c
$3.00 Children's Hats. Dissolution sale price $1.29

REMEMBER that we are selling all our Ladies' Oxford Mayfair Shoes, 10 different styles for $2.39. Every pair perfect or money back.

$8.00 Ladies' Linen Hats. Dissolution sale price ... $3.49
$6.00 Ladies' Linen Suits. Dissolution sale price ... $2.98
$2.00 Ladies' Khaki Skirts. Dissolution sale price 98c
$2.00 Ladies' Batiste Waists with high or Dutch collar. Dissolution sale price 89c
$1.50 Fancy White Petticoats with dust ruffle. Dissolution sale price 49c
39c Extra Fine Quality Drawers. Dissolution sale price 19c
15c Ladies' Vests. Dissolution sale price 7c
5c Ladies' Handkerchiefs. Dissolution sale price 1c
50c Ladies' Silk Lisle Hose in brown and fancy colors. Dissolution sale price 12½c

We have other specialties too numerous to mention. Come and see for yourself.

LATEST

A GREAT PANIC

Caused by Earth Shocks at Messina and Reggio

MESSINA, Sicily, July 1.— Earth shocks both here and at Reggio at 20 minutes past seven this morning created a great panic among the people of these two cities. The walls of houses that were not completely demolished in the visitation of last December were shaken down and the inhabitants rushed from the streets towards the open country. A woman and a child were caught under the wreckage and sustained serious injury of which the woman subsequently died.

The earth shocks have been becoming more intense recently and last night they were sufficiently severe to cause alarm. The shocks of this morning were undulating and vertical and accompanied by deep roaring sounds. The first one was followed by an explosion like the roar of cannon and lasted between eight and ten seconds, which seemed an eternity to the terrified population. It is expected that this quake was of greater severity than the fatal one of the night of Dec. 28 The wooden houses and huts erected for the accommodation of the people seemed to be thrown from one side to another. The people fled in terror.

As on the night of Dec. 28, the first shock was followed by a circular movement of the ground. Five minutes later there came another quake, accompanied by further roaring sounds. This completed the destructions. The remains of the devastated houses collapsed and the entire district was covered by a dense cloud of dust. Detachments of police and carlbineers were despatched for the protection of the wooden huts built with American money that had not yet been distributed. The population fleeing from the districts where the houses threatened to fall upon them rushed toward the American houses with the intention of taking forcible possession of them. Between 8 o'clock last night and 20 minutes past 7 this morning a total of eight shocks were experienced here.

MINOR SHOCKS FREQUENT

MESSINA, July 1.—Six months after the devastating earthquake of Dec. 28, which laid waste over a score of cities and towns in Calabria and Sicily and killed 200,000 people, Messina and Reggio were this morning again visited by an earth shock which had they been rebuilt would have laid them a second time in ruins. It would seem that nature is determined to blot out Messina, one of the fairest cities in the world.

While minor shocks have been frequent in Sicily since last December, last night they became more serious. But the most severe quakes came at 7.20 and 7.25 this morning. They were similar to the fatal disturbances of December and were accompanied by the same roaring noises that added to the terror of that fearful night. The population fled in fear, hurrying to the open places of the city and the surrounding country, praying to the saints that their lives be spared. The confusion of last December was repeated, and it is as yet impossible accurately to determine the number of casualties. Some of the reports are alarming, but the statement of victims cannot be verified. Nor is it possible to believe the more optimistic reports which tell of few casualties. So far as is known, only a few people were hurt and this undoubtedly is due to the fact that the city was only partially rebuilt. Had the walls of all the houses been standing the loss of life would have been heavy. One woman was killed by a falling wall and a child was seriously injured.

Gradually, as the confidence of the people returned, Messina had acquired a population of something over 25,000. But today the people again are in a state of terror and do not feel themselves safe even in their temporary huts and have fled to the country, preferring the shelter of the trees and caves to the threat of falling walls. They lack food and covering and are camping out in pitiful and desolate groups.

Sailors, soldiers and police have been sent out through the district to prevent looting and give courage to the people. Between eight o'clock last night and twenty minutes past seven o'clock this morning a total of eight shocks were recorded, and the instruments at the observatory have registered a total of ten shocks of startling severity since twenty minutes past seven.

News received from the provinces indicates that damage has been wrought there, but it is as yet impossible correctly to estimate the extent of the disaster.

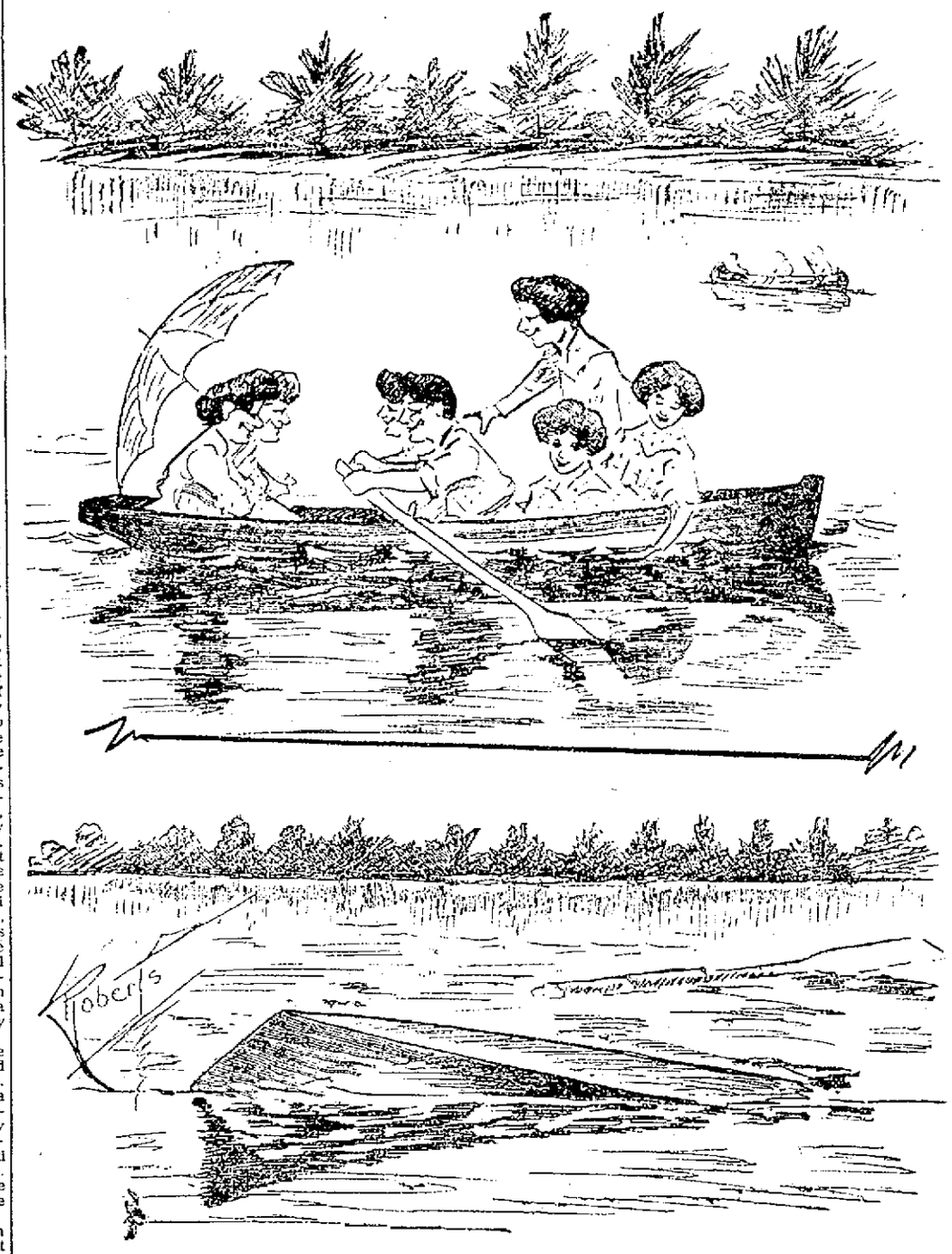

BEWARE OF THE OVERLOADED BOAT AND THE DISASTER LIABLE TO FOLLOW.

GRAND DISPLAY

At Opening of Exposition Building in Boston

BOSTON, July 1.—In the huge new exposition building especially erected for the purpose on the Cambridge side of the Charles river embankment the first world's shoe and leather fair said to be the largest exhibition of a single industry in the world will be formally opened tonight. The opening will be marked by a brilliant electrical illumination and many notable persons including the governors of the New England states and mayors of the principal shoe manufacturing cities were expected to be present.

What is believed to be the greatest display of footwear ever assembled together will be on exhibition. This display ranges from replicas of boots and shoes worn in the early age of civilization to the thousands of styles of footwear manufactured and worn in America and Europe at the present time. Among the exhibits are a colonial shoe worn by Gen. Porter's bride in pre-revolutionary days; a case of early western shoes with brass toes and pegged soles and war shoes from Frederick Md.

One of the most interesting and educational features of the fair is a complete working exhibit of a modern factory turning out 500 pairs of shoes a day.

The exhibition building is a permanent structure of steel and reinforced concrete 500 feet long and 200 feet wide and is two stories in height.

In addition to its being one of the finest exhibition buildings in the country it is also declared to be almost acoustically perfect and in point of size is one-third larger in floor area than the Madison Square Garden.

IN POLICE COURT

Light Docket Before Judge Hadley

A man named Delmore was arraigned before Judge Hadley in police court this morning on a complaint charging him with the larceny of 100 pounds of brass. Through his counsel, James E. O'Donnell, he entered a plea of guilty and a fine of $15 was imposed.

Joseph Koziol pleaded guilty to assaulting Stanislaw Pietroski and was fined $6.

The case of Delia Jackson, charged with assault and battery on Lizzie V. Sullivan, was continued till tomorrow.

Thomas Dolan was arrested in the Chinese restaurant in Merrimack street last night about 11.30 o'clock by Patrolman David Petrie. Thomas denied that he was drunk and said that he was arrested at 7 o'clock instead of shortly before midnight as the officer testified. Dolan was fined $6.

John F. Murphy was sentenced to the state farm.

Margaret Keefe, who Patrolman Markham testified has been in the habit of walking the streets at night, was found guilty of drunkenness and sentenced to the women's prison in Sherborn.

SARAH NEESON

MET WITH INJURY THAT IS NOT SERIOUS

Sarah Neeson, aged 19 years, and living at 202 Broadway, narrowly escaped being seriously burnrd about the face with ammonia while at work at the Massachusetts Mohair Plush factory in Western aveue this morning.

Miss Neeson was standing in front of her work when another girl in the room, in fooling, threw a piece of waste saturated with ammonia at Miss Neeson, the waste striking the latter in the face.

She was hurried to the Emergency hospital in Tyler street, where she received treatment. Inquiry at the hospital brought out the information that the young woman's injury is not serious and that no permanent injury will result.

ROOM WANTED, in Centralville, in private family. Address with terms, M. S., Sun Office.

CAMERA WANTED, to buy, size 5x7 inches. Address or call in person to D. Goyette, 19 Aiken st., Centralville.

BRINDLE FEMALE BOSTON TERRIER found. Owner can have by calling at 8 Atlantic st. and paying charges.

TABLE GIRL and a woman for kitchen work wanted. Putnam's Dining Room.

INCOME TAX

TOOK UP MOST OF TIME OF THE SENATE

WASHINGTON, July 1.—Income tax was practically the only subject, and Senators Cummins of Iowa and Borah of Idaho were the only speakers before the senate yesterday.

Mr. Borah took for his text the declaration made Tuesday by Senator Aldrich, that he would vote for the corporation tax amendment only as a means of defeating the income tax, and without resorting to personalities he criticised the position of the chairman of the finance committee, who presented the corporation tax amendment to the senate. Mr. Cummins also paid his respects to Mr. Aldrich on account of his avowal of Tuesday.

Mr. Cummins took the floor as soon as a quorum could be obtained, soon after 10 o'clock, and with a brief intermission for luncheon, an innovation in the senate, he held it until 4.30 o'clock in the afternoon.

Much of yesterday was devoted to the consideration of the nation's finances, but considerable attention was given to the general merits of a tax on incomes, which Mr. Cummins defended as the most rational, because the most just, of all taxes.

Estimating the total revenues under the Aldrich-Payne bill at $360,000,000, and those to be derived from the internal revenue at $240,000,000, he predicted that at the end of the fiscal year 1911 there would be a deficit of not less than $175,000,000. He, therefore, contended that the amendment of the tariff bill by the addition of an income tax was necessary to produce sufficient revenue for the conduct of the business of the government.

Mr. Cummins said that if the finance committee's resolution providing for the submission to the states of a constitutional amendment for an income tax should be presented to the senate, he would vote for it, but not with any hope of its success. He did not doubt that there would be enough interest manifested against it to obtain adverse votes in a sufficient number of states to defeat the proposition.

BROOKLYN FANS

Worried Over Absence of Tim Jordan

BROOKLYN, July 1.—Brooklyn fans are beginning to worry over the continued absence of "Big Tim" Jordan, the Superbas' star first baseman, who has been out of the game for the last two weeks or more with an injured leg. The recent big slump of the team is due mostly to the inability of the men to hit the ball at critical stages. It is figured that with "Big Tim" back in the lineup the team would surely take a brace. Before the injury laid him up Jordan was playing the strongest game of his career at first sack. He was also leading his teammates with the stick.

DETROIT PLAYER

Is Putting up a Great Game

DETROIT, July 1. — "Germany" Schaefer of the Detroit Americans has been the recipient of many words of praise, both from his teammates and the baseball critics on the circuit, for the stellar article of ball he has been putting up this season around second sack. Schaefer is also walloping the ball harder than ever and is one of the leading base purloiners in Ban Johnson's league. Besides being one of the strongest players on the Tigers, Schaefer is one of the real funny men in baseball. His cut-ups are amusing to both his teammates and the spectators.

FENCE POSTS

THE WORK OF PRESERVING THEM FROM DECAY

WASHINGTON, July 1.—Every farmer is familiar with the rotting of his fence posts at the surface of the ground. The labor of replacing them and how to secure new and durable posts are sources of constant annoyance and expense. Even the more durable woods, such as chestnut, white oak and cedar, decay in eight or ten years. It is true that there are a few kinds of wood in the United States, such as locust and osage-orange, which give much longer service, but their supply, never very large, is rapidly becoming exhausted, and the farmer must now look to some other source for his posts. Perhaps directly on his farm there may be a patch of woods which includes such trees as black oak, beech, maple or pine, and cottonwoods and willows may grow along the banks of his streams. These are trees which heretofore have been thought of little or no use for posts, because of the rapidity with which they are attacked by decay. In their natural condition, they will rot in two or three years—too soon to pay for the labor of setting them. The Forest service in its study of prolonging the life of fence posts has found cheap and simple methods of preserving them in a sound condition for an indefinite time, even though they are the poorest and naturally least durable woods.

Decay is not a simple process like the crumbling of stone or the rusting of iron. It is caused by low forms of plant life which thoroughly permeate the wood, discolor it and cause it to become disconnected and "rotten." To preserve the timber in a thoroughly sound condition, it is only necessary to render the wood unfit for the growth of these organisms. This is done by injecting into it substances poisonous to plant life.

One of the most widely used preservatives is creosote, one of the by-products of coal tar. When it is injected into the wood, decay will be retarded indefinitely and an old-field pine or a cottonwood fence post when properly treated will easily give a life of twenty years or longer. Such a preservative treatment costs about ten cents per post. The creosote can be applied by painting the wood with a brush or dipping it into the liquid, but much better results will be obtained if it is actually injected into the wood instead of merely coating the outside. If the "brush" method, or painting, is used, the creosote should be applied at a temperature of about 180 degrees F. Two coats should be given at least twenty-four hours apart. If the posts are dipped directly into the preservative, the creosote should be heated to about the same temperature. The best results of all can be obtained by first heating the posts in a bath of hot creosote and then either transferring them quickly to a bath of creosote at a lower temperature, or else shutting off the heat and allowing the posts to remain in the oil as it cools. By such a method the sapwood will become thoroughly permeated with the creosote. Full details and specific directions for the treatment of different kinds of posts may be obtained by application to the forester, Washington, D. C.

WON MARATHON RACE

WORCESTER, July 1.—Alone during the last three and three-quarters miles, Teddy Crooks of Fall River having quit at 11 miles and one-quarter, John Svanberg of Sweden won a match race with Crooks last night over the modified Marathon distance of 15 miles in 1 hour, 22 minutes, 40 seconds. Svanberg ran close to the record during the first dozen miles.

WALTER GUYETTE

REAL ESTATE DEALER IS MAKING GOOD

A firm believer in the automobile for commercial purposes is Walter E. Guyette, the well-known auctioneer and real estate man, who has offices in the Central block. In order to keep apace with the times and also his business Mr. Guyette purchased a Buick car which proves to be of material assistance to him in his business.

Auctioneers who have scheduled several auctions to be held at different times and places in an afternoon very often find it difficult to be promptly on time at the different sales, but with the automobile Mr. Guyette is always able to be on the scene of the sale on the minute.

Owing to the big increase in his real estate transactions Mr. Guyette finds it more convenient and also more up-to-date to use an automobile in showing prospective purchasers the numerous pieces of property which he has on hand.

Mr. Guyette, who is one of the youngest of the local auctioneers and real estate men, has made rapid progress since his entrance in the business field a few years ago.

SEEKS WIFE

NEW YORK, July 1.—J. W. McDonald, a fire and public box superintendent of Lawrence, Mass., last night requested the aid of the police in helping him to find his wife, Annie Ledger McDonald, who disappeared from home on April 27.

A letter was received from the missing woman, Mr. McDonald says, on May 3. It was addressed to her mother, Mrs. Annie Ledger of Leominster, Mass., and was postmarked from Longacre square, New York. It had been written on the stationery of a hotel in Yonkers.

Mrs. McDonald told her mother in the letter that she had found work as a servant with a family in the country and not to worry over her disappearance, for which she assigned no reason.

FUNERAL NOTICE

McDERMOTT—The funeral of the late Bridget McDermott will take place from her home, 502 East Merrimack street, Saturday morning at 9 o'clock. A solemn high funeral mass will be sung at the Immaculate Conception church at 10 o'clock. J. F. O'Donnell & Sons, undertakers.

FOUND IN TUB

Yun Yow, Chinaman, Was Murdered

NEW YORK, July 1.—The body of Yun Yow, a Chinese laundryman who had been strangled with a rope, was found wedged in a washtub in his laundry at 14 Stanton street today. The laundry was in great disorder, indicating that a struggle preceded the murder. The money drawer had been rifled. The body was identified by the brother of the murdered man. The murder has no connection with the Sigel case.

New Advertising Stunt

Thousands of Votes Cast by Detroiters for the Most Popular Music.

One of the enterprising music dealers in Detroit, Mich., recently conducted a voting contest with such successful results that the idea will no doubt be used in other cities by concerns in the same line wishing to attract unusual attention to their business.

Everybody was invited to call at the store's music department and fill out little printed blanks with the names of what they considered to be the three best, prettiest and most popular songs of the day. As an inducement it was announced that the person who first registered the combination receiving the most votes would be given a cash prize of five dollars, while the second, third and fourth persons naming the same three selections would be rewarded with assortments of sheet music valued at $3.00, $2.00 and $1.00, respectively. The contest continued for one week, and every day bulletins were posted in the store windows showing how the votes stood.

It was almost a foregone conclusion that "I Wish I Had a Girl" would receive the most votes, but results proved it to be an overwhelming favorite. Out of about 10,000 ballots, not more than one hundred failed to give first place to the song mentioned.

It proves conclusively that the publishers were prompted by rare good judgment when they paid the composers $10,000 for "I Wish I Had a Girl." Here's the first line of the chorus. Try it on the piano and you will recognize the tune that is sweeping the country from end to end.

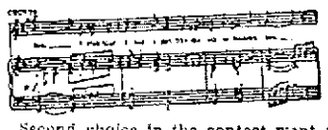

Second choice in the contest went to that stirring song of the plains "My Pony Boy," and the third most popular selection proved to be "It Makes a Difference When You're With the Girl You Love." This is a new and charming love ballad which has only been on the market a few weeks.

It is interesting to note that all three of these songs are published by Jerome H. Remick & Co., the largest publishers of popular music in the world.

IMPORTER OF PURE FOODS
125 STORES

M. O'Keeffe

New England's Largest and Most Popular Grocer

227 Central Street and 513 Merrimack Street.

ALL ROADS LEAD TO M. O'KEEFFE STORES

Friday and Saturday

New Potatoes The finest Selected stock, white and dry

30c and 35c pk.

Smoked Shoulders

We handle only North's, the very best that money can buy. 1000 lbs. of lean, sweet shoulders will be sold at our two stores at a fraction over cost, during Friday and Saturday.

Creamery Butter . . . . 29c lb.
Deliciously sweet, fresh made
BEST YORK STATE FULL CREAM CHEESE.....15c lb.
Strictly Fresh Eggs . . . 25c doz.
All Our 50c and 60c Teas . 33c lb.
Best Coffee . . . . . 22c lb.
Tomatoes or Corn . . 7 1-2c Can

WE GIVE STAMPS WITH EVERY PURCHASE, LEGAL OR O. K.

227 Central St., 513 Mer'k St.

Do You Suffer?

A noted physician said: "To go through the hot weather successfully it is necessary that your food should digest easily and thoroughly, thereby getting the strength you so much need.

STOMACH--RITE

Quickly relieves and cures Indigestion, Dyspepsia, Heartburn, Gas, Constipation and many other forms of stomach and intestinal troubles. Large box 50c.

"DOCTOR'S DAUGHTER"

Blood Builder and Nerve Tonic Tablets

Make rich new blood, create healthy flesh, and bring back the bloom of health to pale, sallow people. A wonderful restorative to the nerves, giving health, strength and vigor to the weak and sickly. 100 tablets 50c.

To learn the true merits of these remedies you should meet "Doctor's Daughter" who will gladly give you any information you wish about them. Honest remedies of merit that give results, and recommended and indorsed by many physicians.

MEET

"Doctor's Daughter"

—AT—

Dow's Pharmacy

HERE UNTIL 4 P. M. SATURDAY ONLY

NIGHT EDITION

CRISIS REACHED

Disorganization in the New York Police Department

NEW YORK, July 1.—With Mayor McClellan and Police Commissioner Bingham at odds and deep uncertainty shrouding the whole situation it has been many years since conditions in New York police circles have been chaotic as they were when the city awoke to the business of today. Mayor McClellan's drastic order of last night demanding of the police commissioner the removal of certain of the latter's trusted lieutenants created a crisis which the 12-hour axe by the mayor for compliance with his orders was believed would resolve. The expiration of that time limit, however, found Deputy Commissioner Hanson and Secretary Slater the officials marked for removal still in office and no indications as to what the commissioner's intentions were concerning the peremptory orders issued by the mayor. It was generally expected that the commissioner would now be removed. The mayor has full power to make such removal at any time. The mayor's action followed complaints of Supreme court Justice Gaynor of Commissioner Bingham's action in retaining the picture of George Duffy, a Brooklyn youth, in the rogue's gallery. In directing the removal of the photograph the mayor made it plain by accompanying orders that he wished to enforce radical changes in the department's affairs, one interpretation of his action being that he wished to draw forth Commissioner Bingham's resignation.

Shortly after the arrival of Commissioner Bingham and Deputy Commissioner Hanson at headquarters today it was announced that Mr. Hanson had tendered his resignation and that Commissioner Bingham had accepted it. The deputy commissioner in his letter of resignation stated that although Mr. Bingham had refused to remove him he had decided to resign. He asserted that his removal was not demanded because of his connection with the Duffy case as the mayor has asserted, but because of the demands of politicians who were unable to influence his decisions in police trials. In accepting the resignation Commissioner Bingham lauded the qualities of the retiring deputy and declared that without Mr. Hanson's cooperation his administration would not have been successful.

CAUSE OF REMOVAL

NEW YORK, July 1.—Proceedings in behalf of an inconspicuous and almost friendless youth brought about the removal of Theodore Bingham from the police commissionership of New York city. Commissioner Bingham's refusal to comply in their entirety with Mayor McClellan's orders to the commissioner following an investigation of the case of George Duffy, a 19-year-old Brooklyn boy, led to the deposition of General Bingham announced by the mayor this afternoon. The removal was followed quickly by the announcement that Mayor McClellan had appointed William F. Baker, the first deputy commissioner, acting commissioner, to succeed General Bingham. Duffy's case was taken up recently by Supreme Court Justice Gaynor who in scathing letters to the mayor asserted that the youth had been made the victim of police persecution, had been frequently arrested without just cause and that despite Commissioner Bingham's knowledge of the youth's innocence the police department's head had refused to remove Duffy's picture from the rogue's gallery. Last night Mayor McClellan who had personally looked into Justice Gaynor's charges directed Commissioner Bingham to remove the picture.

CORPORATION TAX

Again the Subject of Debate in Senate Today

WASHINGTON, July 1.—The corporation tax as a measure for the defeat of the income tax was again the subject of comment in the senate today. The reference was by Senator McCumber. Mr. Borah of Idaho had resumed his speech began yesterday when he was interrupted by Senator McCumber who disavowed any sympathy with Senator Aldrich's remarks as to his reason for supporting the corporation tax. He declared that Mr. Aldrich had spoken for himself alone and not for members of the finance commission generally.

"The personal reasons of that senator" (for his support of the corporation tax) said Mr. McCumber, referring to Senator Aldrich of the finance committee, "were not put forth as the reasons which actuated the committee in any respect. He gave them as his own personal reasons. I do not understand that a single other member agreed with him in that respect.

"Should the senator from North Dakota not poll the entire committee before he attempts to voice their views?" inquired Senator Clapp.

"Denying that he had attempted to voice the sentiment of the committee, Mr. McCumber declared that he only wanted to make the fact clear that Mr. Aldrich did not voice that sentiment. He added that he would prefer the income tax to a tax on corporations if it could be made constitutional.

"I will show later," said Mr. Borah, "not only from the statement of the chairman of the finance committee but will prove peradventure of a doubt that this corporation tax had its origin in a desire to defeat the income tax. And when it shall have served its purpose it will die as the great leader in this chamber said 'an ignominious death.' In opposing the corporation tax the Idaho senator declared that he was following in the footsteps of the leaders of his party. He read extracts from a speech by Senator Lodge made in 1894, in strong opposition to a tax then proposed by the democratic minority.

18-FOOT PYTHON

MADE AN ATTACK ON A PRINCESS

NEW YORK, July 1.—Princess Mathilda, a snake charmer, was badly injured last night at Coney Island by an 18 foot python. The attack caused a panic among the crowd of 50 persons in Bostwick's Jungle. Women fainted and children screamed as they saw the Princess crushed in the coils of the giant snake which struck for her repeatedly in the face and breast.

Capt. Jack Bonwith was in the runway waiting to go on with his lions when he heard the cries of the princess and sprinted for the entrance gate. Rushing to the scene, followed by four men armed with snake poles. While the attendants beat the snake off the Princess released the Princess from its coils and carried her through the gate. The attendants [illegible] snake back in its cage.

Dr. Frank Smith [illegible] the Princess' wounds. The snake left arm had been torn [illegible] the snake withdrew its fangs. With an iron bar the arm had [illegible] the jaws of the snake, and [illegible] released.

The snake [illegible] a shipment of [illegible] ago from [illegible] not considered [illegible] size and vicious [illegible] attendants to [illegible] instances to [illegible] before entering [illegible] the princess [illegible] climax of a [illegible] the snake attacked her.

FOR TAFT'S TRAVEL

WASHINGTON, July 1.—The House committee on appropriations will begin hearings today on a deficiency bill which will be reported next week. This measure will carry an appropriation of $25,000 for the travelling expenses of the President. In addition it will contain an item of $101,000 covering the cost of equipment for hospital buildings at the Ellis Island immigration station. The sum of $500,000 will be provided to enable this government to participate in the Brussels exposition to be held in 1910.

MAN ARRESTED

NEW YORK, July 1.—Ernest V. Cockefair of Nutley, N. J., was arraigned before Recorder Parry on a charge of beating Estelle Smithers, a girl in his care. F. W. Baldwin was the complainant.

Cockefair, who rescued the girl from the Children's Aid Society, was charged with beating her so severely that her screams could be heard for a quarter of a mile. It was alleged he struck her with a cane and that she was scared to sleep. "Don't hit me, Mr. Cockefair."

Mr. and Mrs. Baldwin, H. D. Ackerman and H. W. Fleming, neighbors of Cockefair, spoke in favor of the girl.

Cockefair and his wife, both highly [illegible] of in Nutley, deny the charges, and claim the child was treated as a member of their family. Cockefair said he struck the girl, who is 18 years old, on the soles of her shoes to make her get up off the floor and go to bed.

No action was taken by the recorder who has recommended that the children's Aid Society be notified.

PUBLIC BATHS

Mr. Arthur A. Spero has started to collect subscriptions for public baths. He contributes $50 as a starter and has found that Mr. F. N. Chase of the Old Lowell Bank will serve as treasurer. It is hoped that the fund will grow with sufficient rapidity to warrant the erection of a building and the opening of the baths next summer. The undertaking is not a very great one, but it will require active work to ensure its success.

BUILDING BOOM

Number of Permits Were Taken Out Today

It beats the Dutch how the building boom keeps up. Paul Vigeant is building a two family dwelling in Moody street, 24 by 53, two and a half stories. The estimated cost is $3200.

John P. Quinn is building a three family dwelling in Carter street. It is 22 1-2 by 40 1-2, three stories. The estimated cost is $5000.

Mrs. Arthur A. E. Rhodes has been granted a permit at the office of the inspector of public buildings, to build a residence in Westford street, near Burtt street. The house will be 16 by 54, and the estimated cost is $2500.

Mary A. Dorsey is building a two story house in Albion street. It is a one family dwelling, 28 1-2 by 25, and the estimated cost is $1400.

Bessie Rosenfeld is remodeling a house in Railroad street. It is being remodeled to accommodate three more families than are being accommodated at the present time. The remodeling will also provide for a store.

The Lowell Masonic association has been granted a permit to enlarge its banquet hall in the temple in Merrimack street and John Callahan, 12 Carlton St. and the M. A. Maguire estate, 672 Middlesex St., have been granted permits to make repairs. These houses were damaged by fire that destroyed the lumber sheds occupied by Davis & Sargent in Middlesex street, last Saturday.

Burton H. Wiggin has been granted a permit to build a dwelling house, two stories, in Middlesex street, near Lawton street.

POWER EXTENDED

Law Gives Police Court Wider Jurisdiction

As a result of recent legislation by the general court of this state a law went into effect today which enlarges the jurisdiction of police, municipal and district courts, giving them the power to hear certain matters which heretofore were within the jurisdiction only of the superior court.

The new act is [illegible] in Chapter 442 of the Acts of 1[illegible] and is an amendment to Chapter 149 of the revised laws. The amendment reads as follows:

" " " "They, (police, municipal and district court judges) shall also have jurisdiction, as aforesaid, of the crimes of adultery; of polygamy; of lewd and lascivious cohabitation; of open and gross lewdness and lascivious behavior, of forgery of a promissory note, or of an order for money or other property, if the sum of money named in such note or order or the value of the property named in such order, does not exceed $50; of the uttering of such note or order not exceeding the value of $50, and they may impose the same penalties as the superior court in like cases, except imprisonment in the state prison."

Section 2. This act shall take effect on the first day of July, 1909.

DECLINES MONEY

Blacksmith Brother Refuses Rogers' Wealth

OKLAHOMA CITY, July 1.—Edw. Rogers, who claims to be a brother of the late Henry H. Rogers, has declined to accept any of the latter's fortune. Rogers is a blacksmith and lives at Watonga, Okla.

"I don't want any of my brother's money," he said today, while in Oklahoma City en route to Fort Sill.

Rogers has refused to accept letters addressed to him from H. H. Rogers' attorneys.

"I will shoe horses the rest of my life before I will take a cent of that money," he emphatically declared.

Rogers has been offered a job by the government at Fort Sill at $66 a month and $15 a month for rations, which he says "looks good to him," and he may take it and close up his blacksmith shop at Watonga.

It has been a long time since Rogers last saw his brother, and it is said they were estranged through Edward Rogers' son, Henry H. Rogers, according to the story told by his blacksmith brother, paid him a visit two years ago. Edward was not at home at the time. After the meal, knowing his father was not well off financially the son asked Henry Rogers for a loan for his father. According to Edward Rogers this was refused and the multi-millionaire left.

BAD MONEY

NEW YORK, July 1.—Capt. William J. Flynn of the local federal secret service said yesterday that an important capture had been made in the arrest on Tuesday afternoon of Fortunato Rossi, an Italian charged with having in his possession 29 counterfeit $5 bills. More than 40 arrests have been made in the last two months of men dealing in money similar to that found on Rossi.

The bills are very crude and bear the Jackson head, but by being soaked in coffee they take on a color sufficiently like the real thing to deceive the shopkeepers of the east side. Rossi is believed to be a big dealer in the bogus money, though he denied it yesterday when arraigned before Commissioner Shields. He was held in $5000 bail and will be examined today.

Frank Alvano, who was with Rossi, was arrested on suspicion but was discharged.

MISS HARVEY'S MUSICALE

The pupils of Miss Elsie M. Harvey gave a very delightful musicale at her residence, 181 Varnum ave., yesterday afternoon. It was the first recital given by her pupils and the program in complete was as follows:

Mazurka, Polka-duet ..... Bellak
Armand Provost, Miss Harvey
Old French Folk Song
Gladys Carey
Go to Juno duet
Gladys Carey, Miss Harvey
[illegible] Wachtel, opus 38, No. 2 ..... Gottlieb
Lovers [illegible]
Happy New Year Waltz ..... Watson
Armand Provost
Ay Beautiful Sea ..... Gounod
[illegible] Bellak
[illegible] Rubinstein
[illegible] Bellak
[illegible] Franck
Pussy Purrs
Klavestunck ..... F. Mendelssohn
Velma Burdett
Meadow Lark Waltz ..... C. Cox
Armand Provost
(a) The Whispering Wind ..... [illegible]
Velma Burdett
(b) Grand Valse de Concert ..... T. Moto
Miss Harvey

STOCK MARKET

Today's Quotations on Active Stocks

The following are the closing quotations of today's stock market for active stocks:

Furnished by J. R. Williston & Co., Hildreth Building.

NEW YORK STOCKS

Atkinson	115¾
Am Cotton Oil	73⅞
Am Car Foundry	56¼
Amalgamated	82½
Am Sugar	127
Am Smelt & Ref. Co.	92⅞
Anaconda	49¼
Brooklyn Rapid Transit	79¼
Am Car Foundry	57¼
Can Pac	182⅝
Chesapeake & Ohio	76¾
Colorado Fuel	44¼
Consolidated Gas	139¾
Distillers Sec	33¾
Erie Common	36⅞
Erie 1st	52¾
Gt Northern pfd	149¾
Illinois	148½
Int Steam Pump	40
Interboro Railroad	16¼
Interboro Railway pfd	49¾
Missouri Pac	73
Missouri Kans	41½
No Pac	152¾
National Lead	86¾
New York Central	133
Penn	136¾
Pac Mail	31½
Pressed Steel Car	43¾
People's Gas	114
Rock Island	33⅛
Rock Island pfd	71½
Reading	156½
So Pac	131¼
So. Railway	31¼
U. S. Steel	69¼
U. S. Steel pfd	126¼
U. S. Rubber	38½
Union Pac	193¾
Wabash	21¾
Wabash pfd	37

BOSTON STOCKS

Allouez	42¼
Am Pneu Serv	7¼
Am Pneu Serv pfd	18
Am T & T	140¾
Boston Con	15¼
Nev Con	22¼
Shoe Mach	61
Quincy	92
Trinity	17¼
Bonanza	16
La Salle	12
Isle Royale	23¼
Mass Gas	78½
Mass Gas pfd	71
Mass Electric	8¼
Mass Electric pfd	66¼
Nipsing	8¾
Nev Utah	58¼
Parrot	13¾
Old Colony	156¼
Old Dominion	36½
Pond Creek	26¼
Quincy	96
Shannon	12¼
Tenn Copper	11¾
Utah Copper	43
U. S. Smelting	40
U. S. Smelting pfd	46¼
Utah Con	12
Winona	4¼
Zinc	24½

BRITISH STEAMER

NEW YORK, July 1.—[illegible] proceedings in connection with the wrecking of the British steamship which was [illegible] dock in the East River [illegible] by Collector [illegible] that she was about to [illegible] ring opposite [illegible] No attempt was made to [illegible] officials [illegible] and am-

JACK JOHNSON

Outfought Tony Ross in Six Rounds

PITTSBURG, July 1.—Jack Johnson, the colored heavyweight champion of the world, outboxed Tony Ross of New Castle, Pa., in a 81 round contest last night, given under the auspices of the National A. A., at Duquesne garden. While the bout was declared a draw, on account of the state law prohibiting a decision in boxing tournaments, public opinion willingly conceded that Johnson had the better of the go from start to finish. It was a fast fight, both men being active during the entire six rounds.

Johnson seemed out of condition. He repeatedly rushed Ross but seldom landed effectively. The audience shouted wildly whenever Ross landed a telling blow, but hooted Johnson for his apparently rough work in the clinches.

Referee Jimmy Dime said after the fight that Ross did remarkably well in the face of the fact that Johnson had an advantage over him in weight and height.

Johnson refused to talk after the mill, while Ross anxiously begged for another opportunity to meet the colored fighter.

Johnson sustained his reputation of being a shrewd business man by securing $2000 guarantee from the managers of the National A. C. during the afternoon.

Pittsburg's society sporting enthusiasts turned out in force, prominent among them being Congressman J. Francis Burke and others near the ringside.

The preliminary bouts were rather tame.

Jack Johnson and Ross entered the ring nearly together. Johnson's reception was rather cool. Some parts of the house hissed when the big negro grinned over the audience. Ross smilingly acknowledged the applause from his home delegation and bowed to the rest of the house.

First round—Johnson led left to stomach and repeated this blow with telling effect. Ross led right to jaw. Johnson sent a stiff left to Ross' chin, repeating the blow with a right counter, drawing blood from Ross' nose. With a left and a right to face Johnson staggered Ross, who went to his knees, taking the count of nine, the bell saving him. It was Johnson's round.

Round 2—The men rushed to the centre of the ring. Ross led with left to jaw. Johnson acknowledged the blow with a smile and sent a wicked left to Ross' face, following it with a counter to the stomach. Ross' mouth bled freely. Johnson repeatedly swung a wicked left into Ross' face, rocking the New Castle boxer on his legs. The men stuck to the centre of the ring, Johnson leading to face with good effect. Johnson's round.

Round 3—Ross from the tap of the gong tried to make a better showing than in the two previous rounds. With a right to the stomach and a left to the jaw, he removed the grin from Johnson's face. Ross showed his extreme nervousness. Johnson continued the use of his vicious left swings. Ross stumbled in an effort to get away from Johnsons jabs and slipped to his knees, taking the count of eight for a rest. With a right to stomach Johnson finished the round with Ross hanging on. Johnson's round.

Round 4—Johnson came up smiling with Ross in distress. Johnson goaded the New Castle boy, making remarks about his bloody nose and mouth. Johnson led with his left to the jaw and the men clinched. Ross made a vicious lunge, swinging his right to jaw. This was the first effective blow Ross landed. The round ended with the men in the centre of the ring in a clinch. Johnson's round.

Round 5—Ross came up apparently groggy with Johnson sarcastically grinning over his easy fight so far. With a vicious left swing to the face Johnson rocked Ross. Ross tried bravely to stand off the big black, but there was no chance. Johnson was in and out like a flash and Ross could not stop him. The gong saved Ross from further cruel punishment. Johnson's round.

Round 6—Ross came up willing and led with a left uppercut on Johnson's jaw. Johnson returned a right uppercut, closing Ross' eye. The men went into a clinch in the centre of the ring with Johnson healing Ross unmercifully with the left swing used so effectively in the previous rounds. The gong struck with Ross hanging on. Johnson's round.

N. E. LEAGUE STANDING

	Won	Lost	P. C.
Lynn	30	20	62.5
Brockton	32	20	61.6
Fall River	32	21	60.4
Haverhill	31	25	55.4
Worcester	29	25	53.7
New Bedford	20	33	37.7
Lowell	19	35	35.2
Lawrence	19	36	34.7

N. E. LEAGUE RESULTS

At Lowell—(First game) Lowell 6, New Bedford 0. (Second game) New Bedford 6, Lowell 4, (7 innings.)

At Lynn—Worcester 5, Lynn 0.

At Lawrence—Fall River 4, Lawrence 1.

At Brockton—Brockton 5, Haverhill 4, (13 innings.)

AMERICAN LEAGUE STANDING

	Won	Lost	P. C.
Detroit	42	21	67.2
Philadelphia	36	25	59.0
Boston	35	28	55.6
Cleveland	32	26	52.5
New York	29	31	48.3
Chicago	26	33	44.1
St. Louis	23	39	37.1
Washington	21	32	35.0

AMERICAN LEAGUE RESULTS

At Boston—(First game) Philadelphia 5, Boston 4. (Second game) Philadelphia 6, Boston 2.

At New York New York 4, Washington 2.

At Detroit—Cleveland 7, Detroit 1.

At Chicago—Chicago 3, St. Louis 4.

NATIONAL LEAGUE STANDING

	Won	Lost	P. C.
Pittsburg	44	15	74.6
Chicago	35	22	61.4
New York	33	23	58.9
Cincinnati	32	29	52.5
Philadelphia	27	31	46.6
St. Louis	24	35	40.7
Brooklyn	21	35	37.5
Boston	16	42	27.6

NATIONAL LEAGUE RESULTS

At Pittsburg—Pittsburg 2, Chicago 5.

At Brooklyn—(First game) Brooklyn 6, New York 2. (Second game) New York 3, Brooklyn 0.

At Philadelphia—Boston 1, Philadelphia 0.

At St. Louis—Cincinnati 5, St. Louis 4.

Scott's Emulsion

is the best remedy for Catarrh, Bronchitis, Scrofula, Anemia and all wasting diseases.

FIREWORKS

Of Every Kind—and Every Requisite for the Proper

Celebration of the 4th

KILLPARTRICK

29 Bridge St. - - - 24 Merrimack St.

A RECITAL

BY PUPILS OF THE LOWELL CONSERVATORY

The pupils of the Lowell Conservatory of Music gave an excellent recital yesterday afternoon and evening at the conservatory in Appleton street. The following program was carried out:

Piano duet, Polka.....C. V. Cloy
Henrietta Willey, Mildred Christianson.
Piano solo, Comrades Waltz..Davison
Blanche Gelinas
Vocal solo, Mother O'Mine.....Tours
Sadie Hopner.
Piano solo. Rose Leaf Waltz.
Sybil Lewis
Ada Brophy.
Violin solo, La Cinquantaine.
Gabriel-Marie
Signor Antonio Andreoli.
Piano solo, Marguerite Au Rouet.
Harmston
Bertha Gelinas
Piano duet, Englewood Waltz
Wardwell
Ola and Velma Nichols.
Piano solo, Up in a Swing.
A. R. Montaine
Largo .....Handel
Nora Sweeney.
Vocal solo. Love's Pleading.
A. Buzzi-Peccia
Stasia McNamara.
Piano solo. Holley...S. Isabelle Willey
Ruth Choate.
Piano solo. The Shepherd's Evening Song.
Josephine Lambert.
Semi-chorus, Spring's Awakening.. Abt
Sopranos—Sadie Hopner, Mildred Christianson, Alice Christianson, Marguerite Turgeon. Altos—Lillian Bell, Laura Townsend, Miss Callahan.
Piano solo Chansons Des Alpes—Ryder
Laura Townsend.
Violin solo, Alla Turka....Carl Rohm
Signor Antonio Andreoli.
Piano solo Chansons Des Alpes—Ryder
Sadie Hopner
Piano solo "Polka De La Concert" Bartlett
Lillian Bell.
Presentation of diplomas.

PERFECT SKIN COMFORT

for Baby and others follows the use of Comfort Powder. Chafing, itching, rashes, skin irritations and soreness all disappear like magic under its influence.

Comfort Powder

Comfort Powder is a skillfully medicated Toilet Powder which is no more like ordinary Talcum Powders than cream is like skimmed milk, being perfectly harmless to the most delicate skin and possessing unequalled healing and soothing power. For twenty years Comfort Powder has been considered the standard of perfection by thousands of New England physicians, nurses and mothers who use no other.

AT DRUG AND DEPARTMENT STORES.

Be sure you get "COMFORT" POWDER. Box with Baby's Head and Trained Nurse.

FINE PROGRAM

GIVEN BY PUPILS OF CHARLES N. SLADEN

The pupils of Mr. Charles N. Sladen gave a recital in Colonial hall last night. The program was well arranged and carried out in a manner which elicited much applause.

The following took part in the program:

Sopranos: Master John Bolan, Master Edward P. Connolly, Miss Florence I. Killpartrick, Mrs. Bernice McIsaac Humphrey, Miss Lillian H. Marinel, Miss Etta Thompson, Miss Virginia Wallace, Miss Helen M. Wilkins.

Contraltos: Miss Eugene G. Russell, Miss Alice Sampson.

Tenors: Messrs. Harry N. Patten and Hubert Senior.

Baritones: Messrs. Elijah N. Axon, Andrew McCarthy, Charles H. Howard, Edward E. Swift.

Accompanists: Mr. Edward K. Baldwin and Miss Mary E. Reilly.

The following attractive program was given:

Acushla Machree .....Browne
Master Connolly
Tonight .....Zaroa
Mr. Axon
Cherry Ripe .....Horn
Master Bolan
Chanson Provencale .....De'Paqua
Miss Killpartrick
The Shadows Deepen, recitation and aria .....Buck
Mr. Patten
Carnival of Venice .....Bennett
Miss Wallace
Salve Regina .....Eayrs
Mr. McCarthy
Mon Coeur S'Ouvre a ta Voix
Saint-Saens
Miss Sampson
Adoration .....Telma
Miss Wilkins
The Secret .....Schubert
Who Is Sylvia? .....Schubert
Mr. Swift
Scene and aria, Jewel Song.....Gounod
Mrs. Humphrey
Recitation and aria—Comfort Ye—Every Valley .....Handel
Mr. Senior
My Dreams .....Tosti
Mrs. Russell
For the Sake of the Past.....Mattei
Miss Marinel
My Peace Thou Art .....Schubert
October (from "The Trend of Time")
Kemp
Mr. Howard
Waltz Song (Romeo and Juliet)
Gounod
Miss Thompson
It Is Enough (From Elijah)
Mendelssohn
Mr. Swift
Scene and Gavotte (from Manon)
Massenet
Mrs. Humphrey

EDNA THOMPSON

SENT TO INSANE HOSPITAL FOR 26TH TIME

CLINTON, July 1.—A very unusual case was that of Edna Thompson, a middle aged woman, who was yesterday in the local court examined as to her sanity by Dr. French and Dr. W. P. Bowers, she being brought here from Sterling by Constable C. E. Phelps. It was the 26th time that the woman has undergone similar examinations, and each time has been sent to the Worcester hospital for the insane for treatment. She was taken to that institution yesterday afternoon. The woman suffers from recurrent insanity, and after a time in the institution practically fully recovers.

Bay State Dye

Do not wait until the warm weather is on before you send in your summer suit to have it cleaned, pressed or dyed. We are now better prepared than ever to take care of your work and put your clothes in shape and make them look like new. We have all the latest machinery to do the work with. We want to get one thousand men's suits to start with and we can take care of ladies' wearing apparel as well as men's. The Bay State Dye Works, 54 Prescott st. All orders promptly attended to. All work first class. Bring in your goods at once.

TARPON

FINEST PRODUCTS OF THE SEA

LOWELL'S LEADING MARKET
121 CENTRAL STREET
Telephone 213

PRICES FOR THIS WEEK:

Fancy Shore Haddock and Cod	7c, 9c lb.
Extra Large Mackerel	35c each
Sea Trout	15c lb.
Kennebec River Shad	30c each
Bluefish	25c lb.
White Fish	8c lb.
Flounders	8c lb.
Penobscot River Salmon	30c, 35c lb.
Halibut	20c lb.
Perch	15c lb.
Swordfish	25c lb.
Butterfish	15c lb.
Scup	12c lb.
Sturgeon	20c lb.
Boiled Lobster	25c lb.
Live Lobster	25c lb.
Fancy Dry, Boneless Cod	15c lb.
Sugar Cured Smoked Salmon	30c lb.
Smoked Halibut	25c lb.
Clams	25c qt.

CHOICE PENOBSCOTT RIVER SALMON FOR THE FOURTH. ORDER NOW.

DRINKING CUPS

Sanitary Ones Used by Boston & Maine R. R.

Individual paper drinking cups, such as have been adopted by the board of health for use in the Boston common and convenience stations, will be used as drinking receptacles in the cars of the Boston & Maine beginning this summer. The railroad company has made arrangements to install automatic vendors beside the water coolers in its coaches.

Passengers in the North Station have observed for several days a small nickel-plated device in which were nested one hundred or more dainty white paraffine cups. These cups once drawn forth and used, cannot be replaced; but must be discarded or carried away. They are in the exact form of a drinking glass, and are stiffened by a cot of paraffin. The cups are manufactured by a semi-automatic process, and are absolutely sanitary when they reach the lips of the drinker.

The Boston & Maine is the first railroad in New England to supply individual drinking cups to its passengers. This move follows the action of the conference of the State and Provincial Boards of Health in Washington last week recommending all railroads to abolish the dangerous common cups.

EASY TO CURE RHEUMATISM

But you must have a little persistency in your make-up to do it. There are hundreds of so called rheumatism cures, but not one that we know of has stood the test of time like NEURALGIC ANODYNE.

If you have rheumatism, neuralgia, pains or aches of any kind, internally or externally, get a bottle of NEURALGIC ANODYNE to-day, and follow the directions for use.

NEURALGIC ANODYNE is a household necessity. It kills pain almost instantly, and if used promptly when pains occur, will prevent pneumonia.

For sore muscles or lame back, due to over-exertion, there is nothing half so good. Sold everywhere. Made by The Twitchell-Champlin Co., Portland, Me.

ATTORNEY HILL

SAYS EX-MAYOR DID NOT GIVE HONEST TESTIMONY

BOSTON, July 1.—Former Mayor John F. Fitzgerald was directly charged with perjury and of trying to "throw the government's case" by District Attorney Arthur D. Hill in the superior court late yesterday in his summing up of the government's case against M. J. Mitchell and T. F. Maher, charged with conspiracy to defraud the city of $13,000 through flagstone contracts during the Fitzgerald administration. Former Mayor Fitzgerald was one of the witnesses in the case, having previously testified before the grand jury. His testimony throughout was marked by an absence of memory as to what he had given in evidence before the grand jury.

"There is just one thing that I want to say about that testimony (that of former Mayor Fitzgerald) and that is that it was not honest testimony" declared Attorney Hill, "and that Mr. Fitzgerald, when he came here, did not come here with the purpose of telling the truth to this jury and did not tell the truth to this jury, and that his object was to throw the government's case because he probably thinks that we rely on him. I was surprised, but I was not so damned surprised, because John F. Fitzgerald is Fitzgerald."

DUTY IN HIDES.

BOSTON, July 1.— Resolutions strongly opposing the 15 per cent. duty on hides and providing for the appointment of a committee to call on President Taft and ask him to use his influence to have removed "a real hardship and injustice" were unanimously adopted at a meeting of the New England Shoe and Leather Manufacturers and Dealers held here late yesterday under the auspices of the New England Shoe and Leather association.

If you want help at home or in your business, try The Sun "Want" column.

ENJOYABLE PARTY

Held on Mrs. Eastwood's Lawn

One of the most enjoyable lawn parties of the season took place yesterday afternoon and evening on the beautiful lawn adjoining the residence of Mrs. Joseph Eastwood in Moore street. The affair was conducted under the auspices of Miss Gladys and Master James Wylie, two popular young residents of the locality.

Invitations were distributed to their friends during the week and they assembled at the lawn at 2 o'clock. Upon their arrival the children started right in to make merry and indulged in many games. At 4 o'clock luncheon was served. Afterwards games and dancing were in order until 7 o'clock, when another dainty repast was served.

GONE 45 YEARS

MAN WAS BELIEVED TO BE DEAD

LEE, July 1.—George Hecox who has been missing from Lee 45 years, appeared there Tuesday night and made himself known to his wife who had, during his long absence, married another man and been widowed. Hecox went out with the 34th Massachusetts regiment in the Civil war, was wounded and remained long in a hospital and as he never returned home, was believed to have lost his life. Some years after his wife married Timothy Tucker. Hecox learned of this and decided to remain away, and the fact of his being alive was never disclosed until the death of Tucker paved the way for his return.

STEAMER HELD UP

NEW YORK, July 1.—The Ethelwold, a small and apparently harmless little British steamer, lying on the outer edge of the shipping which skirts the South Brooklyn water front was held up by the United States customs officers last night on suspicion that the vessel was about to engage in a filibustering expedition against the West Indian republic of Santo Domingo.

BIGAMY CHARGE

Woman Said to Have Married Lowell Man

NASHUA, N. H., July 1.—Mrs Jessie Garkis of Aiken is under arrest here charged with bigamy, and Thomas Garkis, her husband, is held on an assault charge. The arrest of the two came about in a peculiar manner yesterday.

June 28, Mrs. Garkis, who is an American woman, called at the police station and entered complaint against Thomas Garkis, her Greek husband, charging him with assault. The woman was engaged as a waitress in a Greek coffee house and alleged that her husband attacked her here. A warrant was issued and the police looked for the man, but could not find him. Inquiry revealed, it is alleged, that the woman had been married before and now it is claimed that she has two husbands besides Garkis. They were found in Manchester today.

It is alleged that before the woman married Garkis she wedded a man residing in Lowell, and previous to that was married to a man living in Mechanicsville, N. Y. Aiken is said to be aware of the present marriage and will be represented by counsel in police court today.

Does Your Food Distress You?

Is there a bloated feeling in your stomach after eating, a belching of gas, with a feeling of faintness? Does your heart beat weakly, causing you to feel a faintness? Do you have pains in your stomach? Headache, dizziness, lassitude? Indigestion will cause these symptoms. To relieve them take

Gold Bond DYSPEPSIA CURE

READ THIS TESTIMONIAL

Manchester, N. H., April 8, 1909.
I have used the digestive tablets now to be known as the Gold Bond Dyspepsia Cure, and have proved them to be invaluable for indigestion. Have taken them as occasion required for three years, and they have never failed to bring relief.
ISAAC N. COX.

Price 50c a Box

If you receive no benefit your money will be returned. Why not try it.

FOR SALE BY ALL DRUGGISTS

Gold Bond Medicine Co., Manchester, N. H.

FINES OF $6,000

Imposed on Four Steel Corporations

BOSTON, July 1.—Fines aggregating $6000 were imposed by Judge Sanderson in the criminal session of the superior court yesterday, on recommendation of Dist. Atty. Hill, upon four steel corporations that were under indictment for conspiracy in collusively bidding on jobs for the city of Boston.

The indictments were found in March. In one the Boston Bridge company, the Canton Bridge company, the Groton Bridge company and the Owego Bridge company were accused of conspiring to cheat the city in collusively bidding on the Brookline street bridge job, and the other indictment accused the first three corporations named with conspiring to cheat the city in bidding on the Atlantic avenue draw span job.

The Boston Bridge company was fined $750 on each case, making $1500; the Canton Bridge company was fined $1000 on each, making $2000, and the Groton Bridge company was fined $750 on each, making $1500. The Owego Bridge company was fined $1000.

The corporations pleaded guilty through counsel.

The cases against a number of individual steel men who are under indictment are still pending, and there are numerous cases against various corporations as well as individuals.

WOMAN'S MISSIONARY SOCIETY

The members of the Paige Street Woman's Missionary society enjoyed a trolley ride to the home of Mr. William H. McKeen in Dracut yesterday. Luncheon was served under the trees early in the evening.

THE

Lowell Five Cent Savings Bank

RECEIVES

DEPOSITS

OF FROM

5 CENTS TO $1000.00

Its Function in the City of Lowell and Suburban towns is above all other duties to encourage the saving of money, to promote the habit of saving, to make our people thrifty, to make our community thrive, to make the word LOWELL but another way of spelling THRIFT. In honest and determined effort in just this direction the Lowell Five Cent Savings Bank is going to make it possible for every Home to have its Savings Bank. A Home Depository where money shall be secure from temptation of frivolous spending, an incubator where the pennies shall hatch dollars and above all a medium of saving and of teaching the habit of saving—a means of making a beginning.

Note Cut of Little Home Bank

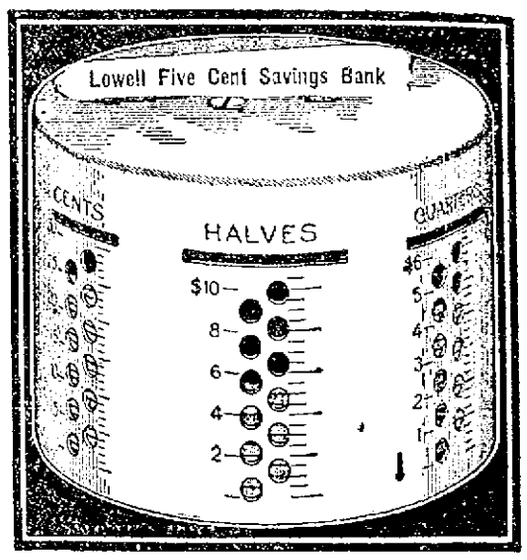

This Little Home Bank We Furnish To Our Depositors

FOR ONE DOLLAR

They take it to their Home. They keep the Bank. We keep the Key. The customer brings his Bank to us. We unlock and contents are deposited in usual way and entered on cystomer's pass book. They come with their little Bank to the big Bank and get a bank book.

It is an educator in thrift and the habit of saving. What parent is there who will not recognize the great possibilities that may follow having one of our Home Banks in the House. A little self-denial in youth often is the foundation of future well being—not to say wealth.

WE ASK ALL
The Old, the Young—the Young, the Old
TO CALL AT OUR BANK
Corner of Merrimack and John Streets.
OOK, HANDLE, EXAMINE, QUESTION
All About These

LITTLE HOME BANKS

We are Reaching out the Hand to You.

Lowell Five Cent Savings Bank

FANCY PATENT FLOUR

SAUNDERS' MARKET

159 Gorham Street, Cor. Summer Tel. 2489

FANCY PATENT FLOUR

Best Bread Flour
75c a Bag, 24 1-2 lbs. to a Bag
Eight Bags to bbl., $6 a Bbl.
One bbl. allowed each customer
MUSKETEER FLOUR
Makes white bread and more loaves to a bbl than any flour ..... $6.50 a bbl.
Best Pastry Flour ..... 80c bag

HAMS - - 12c lb.
Cudahy's Eagle Brand
Best No. 1 Rump Butts
8 1-2c and 9 lb.
Smoked Shoulders
9 1-2 and 10c lb.

Sugar 5c Lb.
10 pounds allowed each customer.
New Potatoes
28c Pk.

FORCE—Best breakfast food; fresh and new, ...9c a pkg.

BEST CORNED BEEF..... 6c lb.

CANNED GOODS

Well filled cans, newly packed, pure delicious foods.

Tomatoes—Extra fancy, solid packed, ...7½c
Peas—Sweet and toothsome 7½c
Blueberries, finest high bush 12c
Sugar Corn, tender, sweet 6c
Baked Beans, very fine..... 8c
Van-Camp and Columbia condensed soups. Made from the finest materials—All flavors.....6c
Red Raspberries 14c
Black Raspberries 14c
Peaches, luscious, ripe fruit 12c
Strawberries 15c
Plums—Royalton Brand 10c
Blackberries 12c
String Beans or Wax Beans 6c
Sardines—Fancy American brand.....7 for 25c
Potash, 1 can 6c
Karo 8c

6c—SPECIALS—6c
BAKER'S SHREDDED COCOANUT.
D'Zerta Our Pie, all flavors.
D'Zerta Jello, assorted, all flavors.
D'Zerta Ice Cream Powder, all flavors.
D'Zerta Quick Pudding, Chocolate, Vanilla, Orange, Macaroon, Lemon, Tapioca Pudding.
Extracts—Vanilla, Ginger, Peppermint, Lemon, best quality, absolutely pure.
Codfish, pkg.
Mince Meat, pkg.
Prunes, large and fancy.
Manhattan Gelatine, bright and sparkling.
New line of D'Zerta Food Co.'s goods, large bottle, 10c size.
Worcestershire Sauce.
Horse Radish, 10c size.
Bluing—Large bottle.
Ammonia—Large bottle.
6c 6c

MEATS

Best Rump Steak, best cut of best heavy beef 15c-18c
Best Sirloin Steak..... 12½c and 15c lb.
Nice Fresh Rump Butts.....8½c and 9c lb.
Best Round Steak, 2 lbs 25c
Hamburg Steak .....10c lb., 3 lbs. 25c
Fresh Pork Shoulders ..... 10c lb.
Fresh Pork Loins ..... 12c to 14c lb.
Fresh Killed Fowl ..... 15c lb.
Short Cut Choice Legs of Lamb.....12c to 15c
Salt Spare Ribs..... 8c a Lb.

SOAPS

All well seasoned, Welcome, Borax, Naphtha, White Ribbon.
7 bars for 25c
Swift's Snap famous laundry, 14 bars for.....25c
Famous Old Dutch Cleanser 8c
Borax—20 Mule Team brand..... 8c
Washing Powder, 4 lb. pkg. 15c
Swift's Old Mill .....10c to 25c
White Rose Soap, Ivory size.....10 for 25c

TEAS

We are selling some of the finest blends of Formosa, Oolong, Gunpowder, Assam and Japan Tea at 25c lb., 5 lbs. for $1.00. We refund money if not satisfactory.

COFFEE

MISCELLANEOUS
Lemon Pie Filling, 3 lb. Mason Jar 15c
Ketchup, 1 qt. size.....10c, 3 for 25c
Evaporated Apples, 1 lb. box 10c
German Mustard, large and fancy schooner.... 8c
Raisins, 1 lb. box 7c
Currants, 1 lb. box 9c
Corn Starch ..... 5c pkg.
Lump Starch, 2 lbs. for 9c

FLOUR
Hecker's Reliable Self-raising Flour.....19c pkg.
Hecker's Buckwheat Flour..... 3 lb. pkg. 13c
1 1-2 lb. pkg. 9c
Hecker's Farina ..... 7c pkg.
Hecker's Old Homestead Flapjack.....9c pkg.

LARD
Compound Lard—20 and 40 lb. Tubs..... 8½c
Pure Lard—Swift's and National Packing Co.
25 lb. Pails 12½c
2, 5, 10 lb. Pails ..... 13c lb.
Swift's Jewel, 3, 5, 10 lb. Pails .....9c lb.

BUTTERINE
The Very Best .....13c to 15c lb.
We carry the "New England" brand. This is a Butterine of absolute purity, according to a United States monthly sworn statement.

Condensed Milk
Challenge Brand 9c
Lakeside Brand ..... 3 for 25c

SALMON
Pink .....9c can, 3 for 25c
Alaska Red ..... 11c can

COCOA
New England Cocoa, warranted strictly pure.
¼ lb. cans 7c
½ lb. cans 14c

STRUCK BY TRAIN

Melrose Man Was Instantly Killed

MELROSE, July 1.—An unknown man while walking toward Boston on the B. & M. R. R. tracks was struck by an express train at 9 o'clock last night and instantly killed. The man was about 150 feet north of the Melrose bridge between Melrose and Melrose Highlands, when he stepped out of the way of an outbound freight train upon the inbound track. The freight crew in the caboose shouted to him to look out for the express but he did not hear. He was thrown 150 feet.

The body was taken to the rooms of a local undertaker.

There is no clew as to the man's identity otherwise than marks of his clothing. His necktie bore the name of a maker in New Britain, and his coat had a Willimantic tag.

He was about 35 years of age, weighed about 150 pounds, 5 feet 5 inches in height, had brown eyes, black hair and dark complexion. His upper eyetooth was capped with gold. He wore a black derby hat, black coat and dark brown trousers.

ON THE CREASE.

Saturday July 3, the Buntings play the Everetts at Bunting park. Game called for 2.30. The Bunting team will be Rudden, Capt.; Scholes, Southam, Hoyle, Gath, Stirks, O'Connell, Burt, Watson, Woodcock, McCormack, Scorer, Foster, Umpire, Turtle.

Monday July 5. Spend that day at Bunting park, something doing all day. The morning will be taken up with sports, a bowling tournament is scheduled to take place in the afternoon to start at 2 o'clock, for which suitable prizes will be given. President Lofgrishow, J. Crawford, J. Lloyd and G. Williams are the committee in charge of the bowling. A. Faxon, secretary.

Mohair Cricket Club

At the regular weekly meeting of the executive committee of the Mohair Cricket club held at the club house, reports from the various committees of the team gave a good showing. The committee on matches reported that the Brockton cricket club of the Brockton league, the game starting at 2.30 o'clock, Saturday afternoon, July 3, the following will represent the Mohairs: Capt. D. Ford, Whittaker, Barnett, Hoyle, Shaw, Hoyle, Barnes, Walmsley, Needham, Harriman and C. Walmsley, reserve, Ingham, scorer, S. Marshall, umpire, Williams.

The second team will play a match with the North Billerica Cricket club at Fordway park. The following are requested to meet at Merrimack square and take the 1 o'clock car: L. Hoyle, (Captain), B. Ingham, Taylor, Watson, F. Marshall, W. Jessop, H. Williams, J. O'Neil, J. Greenhalgh, W. Cawthra and J. Royds; reserve, B. Kershaw; umpire, A. Aveyard.

The Ladies' auxiliary of the club will provide refreshments for the Brockton club at the close of the game on Saturday.

Stomach Insurance

and bowel defence against cholera morbus, cramps, pains and sudden hot weather ills in every dose of genuine

Sanford's

Ginger. It is delicious, refreshing, strengthening and always healthful—which can not be said of the many cheap, worthless or even dangerous gingers offered by unscrupulous dealers as substitutes for Sanford's.

Look for the Owl Trade Mark.

THE LOWELL SUN

JOHN H. HARRINGTON, Proprietor

SUN BUILDING, MERRIMACK SQUARE, LOWELL, MASS.

Member of the Associated Press

THREE DOLLARS PER YEAR. TWENTY-FIVE CENTS PER MONTH

The sworn daily average circulation of The Lowell Sun for the year 1908 was

15,956

Sworn to by John H. Harrington, proprietor, Martin H. Reidy, business manager, and Alfred Pilotte, pressman, of The Sun, before me, January 1, 1909. J. JOSEPH HENNESSY, Notary Public

This is by far the largest average circulation of any newspaper in Lowell.

COST OF LIVING HIGHER.

According to Bradstreets the cost of living has increased, and when the new tariff law takes effect, if enacted in its present form, the cost of living will be still higher. The excessive tariff is but a government license to levy tribute upon the people for all the necessaries of life.

FRANK K. FOSTER.

Frank K. Foster was one of the most brilliant and at the same time conservative labor leaders in this state. Possessed of many rare gifts as an orator, a journalist and a leader of men, he did much to improve conditions for the laboring people during his life. He was always a restraining force wherever hasty, unwise or doubtful action was advocated and by his power of argument and persuasion he wielded a potent influence wherever he appeared to discuss the rights, interests and policies of labor organizations. His untimely demise is a serious loss to organized labor.

THE LONDON SUFFRAGETTES.

Somehow the London suffragettes can readily stir up a vast amount of trouble. They set out to interview somebody or to lay their claims before some government official in a manner that is wholly at variance with established custom. The authorities naturally object, the suffragettes persist in their plans and hence there is a clash between them and the police.

Nobody, we believe, would object to their laying their demands before the government in the proper way; but many of them have resorted to extreme measures, such as chaining themselves in the house of commons to prevent their arrest. When they thus defy authority the government asserts its authority and arrests the disturbers. That is the only course open under the circumstances. We do not believe that the women will advance their cause by violence; nor will the government officials injure the cause of woman suffrage by refusing to hear the arguments in favor of it. This hysterical conduct on the part of the women will not aid their cause in the least. The American method of putting the question to a vote in the legislature periodically and then letting the issue remain in abeyance till the following year would answer all practical purposes in England as well as in this country, but the English suffragettes are more persistent than their American co-workers.

TO SUPPLY THE CARNIVAL THRONGS.

The question arises whether the city of Lowell will be able to entertain the vast throngs that will be brought here from all parts of the country by the great auto races in September.

Lowell will prove unworthy of the occasion if she does not make sufficient arrangements to meet all demands for accommodation both as to housing and feeding her guests during the carnival. If this is to be done on a large scale, there must be a radical departure from the stinted policy put in effect last Labor day. After the races on that occasion the hungry thousands flocked to the hotels and not one-twentieth of them got what they wanted in food and drink.

The hotels as at present constituted and restricted cannot be expected to meet such a rush. Therefore, it will be necessary to adopt other measures that will adequately meet the requirements of the situation.

It is quite probable that on no single day during the carnival will the attendance be greater than last year. If President Taft should consent to be present, that will increase the throng on the date of his attendance. But the attractions distributed over five days will make each day as popular as was the one racing day last year. That will mean that a vast number of people will visit Lowell during the carnival week. It would not be to our credit to give them any excuse for going to Boston overnight.

The transportation problems have been provided for on a large scale. It will be necessary to have eating houses on the grounds sufficient to accommodate 50,000 people. Otherwise thousands of visitors will go hungry.

WHY NOT INVEST IN LOCAL INDUSTRIES?

Lowell has many new factories under construction, proving that the projectors have faith in the future of the city and of their particular line of industry. The men at the head of these industries are level-headed and experienced in their respective lines of manufacture. That is probably the best guarantee of the future success of their enterprise. They have put aside the effect of past depressions; they see business success ahead; they see a growing demand for the line of goods to be produced in the new mills, and that should be sufficient to inspire public confidence in such enterprises.

Lowell has a vast advantage over some other cities in its grand water power by which the cost of manufacture is much lessened. Eugene N. Foss and others who are erecting cotton mills in East Boston boast of the advantage of being near the coal supply at tide water and of being able to lift their cases of manufactured goods from their shipping department to the deck of the ship that will carry them abroad; but though this may be advantageous, it is not such a boon as a cheap water power by which much of the coal consumption is rendered unnecessary.

The advantages of Lowell as a centre of textile manufacture, is therefore unsurpassed, and that is one great reason why Lowell citizens should have confidence in their home industries; why they should invest their money there rather than in western mining schemes, stock gambling, or any enterprise, the character of which on account of its distance away, we are unable to ascertain. Lowell citizens have lost millions in outside speculation in years past whereas they might have invested wisely at home and helped their city at the same time.

There are still good opportunities for investment in Lowell industries and the prospects are daily becoming more inviting. Loyalty to Lowell and her interests should induce Lowell residents to invest their money at home either in long established or new industries and then work for results.

SEEN AND HEARD

A man can frequently see his finish without the aid of a telescope.

It's the doctor's business to see that we keep body and soul together.

The man who can convince others that he is as good as he thinks he is, is a wonder.

The average man doesn't thing about mending his ways till they are pretty badly shattered.

It may be possible for a woman to keep a secret, but most of them are woefully out of practice.

To thousands the cool breezes which blew over Lowell yesterday was like a healing balm. Bodies, brains, and nerves had suffered from the necessity of keeping steadily at work amid the heat and humidity of the few days previous.

At Harvard they are telling a story regarding an absent-minded professor at Columbia, who the other morning while walking along the Riverside Drive absorbed in thought approached the curb until one foot was in the gutter and the other on the sidewalk. Accosted by a friend who inquired for his health, the professor replied: "I am? health, the professor replied: "I am feeling all right, but for the last few minutes I have been strangely lame."

AWFUL YOUNG BARNEY KEHOE

Will ye be for the Gap o' Dunloe,
I danno!
Oh! I'm glad o' that same!
All the tourists think shame
To be missin' the Gap o' Dunloe—
They do so.
Now, then, whisper! Mayhap
When ye come on the Gap
Ye'll be seein' a lass
On this side o' the pass
That'll ax for the toll.
She's a daceint good soul,
Though the eyes of her twinkle so droll.
Well, ye'll pay her the tax
An' ye'll wink an' ye'll ax:
"Would ye marry young Barney Kehoe?"—
'Tis a bit of a joke
That the folk love to poke
At the lass o' the Gap of Dunloe.

An' it's where, whin ye've done wid Dunloe,
Will ye go?
Ye'll be wise to come back
By this very same thrack.
Far there's little that's back o' Dunloe
There is so.
Sure, the hills are so bare
There's no scenery there
Like the kind that ye find
On this side, d'ye mind?
So, I'll watch for the day
Whin ye're passing this way
Just to hear what the lass had to say;
Whin she made her reply
To the wink o' yer eye
An' yer joke at the Gap o' Dunloe—
Is it who may I be?
Ye'll find me, d'e see,
If ye'll ask for young Barney Kehoe.

T. A. Daly, in Catholic Standard and Times.

Show Windows Six and Seven

G. H. Wood is having a special sale of Ladies' Brooch Pins and an almost endless variety of Gents' Scarf Pins that regularly sold from 25c to one dollar. At our special sale take your choice of Ladies' or Gents' Pins at 23c each.

G. H. Wood

137 to 151 Central St.

Coal, Wood and Coke

The best that money can buy at rock bottom summer prices.

Telephone your orders here, where your trade will be appreciated.

JOHN P. QUINN

Gorham and Dix Streets.

Telephones 1180 and 2480. If one is busy, call the other.

DR. HOLBROOK'S KODAY POWDERS.

FOR HEADACHE AND NEURALGIA ABSOLUTELY SAFE

ST. THOMAS' SALVE

—FOR—

Piles, Old Sores and Skin Diseases

—FOR SALE—

At All Up-to-Date Drug Stores

THIRTY-FIVE CENTS

Fresh Clams Every Day

At the Lowell Inn. Fresh fish direct from the Boston wharves. Lobsters fresh from the traps. Meats fresh and wholesome. Call and see us. LOWELL INN, busiest place in Central street.

JOHN J. O'CONNELL

FUNERAL DIRECTOR,

Telephone Connection

1010 Central St. Davis Sq.

ELECTRIC AND COMBINATION FIXTURES

At Manufacturer's Prices

—AT—

DERBY & MORSE'S

64 Middle Street, Lowell, Mass.

JAMES E. O'DONNELL

ATTORNEY-AT-LAW

Hildreth Building, Lowell, Mass

EDWARD PAYSON WESTON, AGED PEDESTRIAN, WHO NEARS GOAL ON 4000 MILE WALK

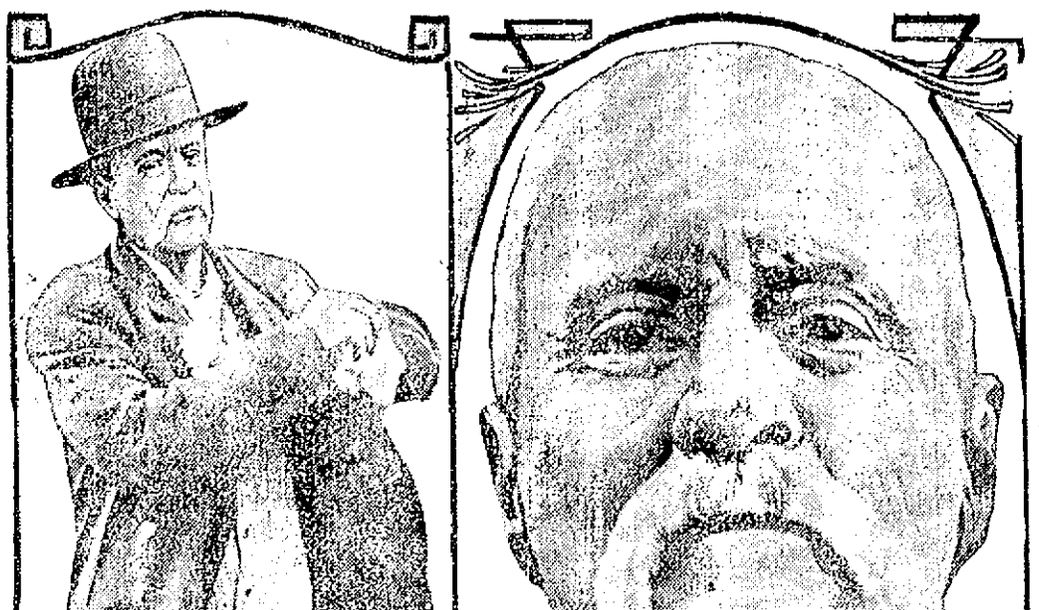

NEW YORK, N. Y., July 1.—Edward Payson Weston, the aged pedestrian, who started from New York on March 15 to walk to San Francisco in 100 days, Sundays excepted, is due to reach his destination on July 8. When he arrived at Battle Mountain, Nev., it was estimated that he had yet to walk 455 miles, or an average of about 60 miles a day to complete the journey on time. Weston's record in the early stages of his present walk and until the time he reached Wyoming was most remarkable. During the first five days he walked from New York to Utica, 273 miles. He arrived in Chicago on April 17, the distance over the route he took being approximately 1,250 miles. On May 22 he had reached Hugo, Colo., 2386 miles from New York. Thereafter he was beset by almost every imaginable difficulty. Heavy storms on the plains delayed him, and at other times he had difficulty in getting water and food. Later on in Utah and Nevada he was forced to do nearly all his walking at night, the heat of the day being so intense that he could not sleep, much less venture forth in the glare of the sun. Then he encountered clouds of mosquitoes which harassed him so that his strength almost failed him at times. Throughout the journey the veteran maintained the wonderful cheerfulness which has helped him in so many of his long hikes. If he succeeds in accomplishing his task it will stand as the most remarkable feat of endurance ever performed by a man at his age.

PEOPLE OF NOTE

The famous Danish sculptor, Hasselrus, has proposed that the Danish-Americans present an enormous statue of Columbus to the American government. M. Hasselrus has offered to make the statue himself. The sculptor lives in Rome, but he is now in Copenhagen for the purpose of placing this project before the Danish-Americans who are assembling there for the Aarhus celebration on July 4. M. Hasselrus suggests that the statue be erected on the grounds of the White House at Washington.

Dean Henry P. Wright of Yale university, who retires after having held the most important position in the faculty next to that of president for a period of 25 years, has been the head of the academic department during the chief part of Yale's marvellous advancement. Since Dean Wright has been in office the number of students at the university has increased threefold, and the same may be said of the instructing force. It is only necessary to recall the career of Dean Wright since he has held his important post to point out the wonderful strides which have been made by the university, and in which Dean Wright has been a noteworthy factor. His retirement will be looked upon with regret by the 30,000 graduates of Yale scattered throughout the country and by those in the academic department who have not yet completed their collegiate course, says the New York Tribune.

A gift of $300 has been presented jointly by Mrs. Helen R. Blackmar, widow of Gen. Wilmon W. Blackmar, with Miss Fannie R. Brewer and Willard S. Brewer, to the Hingham public library for the reference department. A year ago they gave $500 for the general use of the library. Both gifts were in memory of their father, John R. Brewer.

GOUT & RHEUMATISM

USE THE GREAT ENGLISH REMEDY

BLAIR'S PILLS

SAFE, SURE, EFFECTIVE. 50c & $1

DRUGGISTS.

CR 93 HENRY ST. BROOKLYN, N.Y.

ALLAN LINE Royal Mail Steamers

Moderate Rate Passenger Service

Boston-Glasgow via Londonderry, Ire.

Laurentian, July 9; Numidian, July 23; Laurentian, Aug. 6; Numidian, Aug. 20.

Second Cabin, Glasgow and Derry, $40.00. Third class, $27.50. Glasgow, Derry, Belfast and Liverpool. Entire rooms reserved for married couples. Children between 1 and 12 years, half fare. H. & A. ALLAN, 110 State st., Boston.

DENIS MURPHY

18 Appleton Street

Brown Tail Moth Rash

And all itching diseases of the skin yield quickly to the soothing influence of

Lan-Mol

At all Druggists, 25c

SIMPLEX

Vacuum Cleaner

Operated by hand. Price $35 delivered. Rentals, $3.50 per day.

W. T. S. Bartlett

653-699 MERRIMACK ST.

The Uptown Hardware Store

DRACUT

The Ladies' Aid society of the Dracut Centre church held a successful lawn party on the church grounds Tuesday night. The attendance was large and the several tables which were presided over by a bevy of young ladies did a rushing business.

The tables and their attendants were as follows: Lemonade and tonic, Miss Marion Udell, Prince Coburn and Jack Udell; popcorn and chips, Mrs. R. S. Fox, Mrs. F. J. Davis and Misses Ruth and Helen Davis; candy, Mrs. Bert Smithson, Mrs. Fanny Holmes and Misses Leon and Grace Welts. Beatrice and Shirley Smithson; strawberries and cake, Mrs. M. C. Lurvey, Mrs. Martha Fox; ice cream, Mrs. Albert Fox, Miss Mary Schoss.

A very delightful entertainment of graphaphone selections was furnished during the evening by Mr. Thomas Bentley.

The affair was in charge of Mrs. Granville Coburn, and the following official staff of the society assisted during the evening: President, Mrs. Bert Smithson; vice president, Mrs. Henry E. Peabody; secretary, Mrs. Natt W. Peabody; treasurer, Mrs. Granville Coburn; flower committee, Mrs. R. S. Fox, Mrs M. C. Lurvey; visiting committee, Mrs. D. D. Fox, Mrs. E. A. Stevens, Mrs. Martha Fox, Mrs. F. J. Davis, Mrs. G. W. Rand, Mrs. A. W. Harvey; entertainment, Mrs. Natt W. Peabody; work committee, Mrs. G. W. Rand, Mrs. D. M. Edwards, Mrs. Florence Coburn; relief committee, Mrs. D. D. Fox, Mrs. Martha Fox.

Y. W. C. A. NOTES

The 14 girls who enjoyed the hospitality of "The Riverlook" over Sunday had the best time ever. The boat was forgotten, what with bathing, walks in the woods, etc. The house is popularity open to guests from now on. A group goes down Thursday consisting of the girls of the Business Girls' and the Cutting clubs and another group for over the Fourth. Any girls who wish to join the latter group may leave their names at the office before morning. Among the things still needed to complete the furnishing of "The Riverlook" are the following: Rocking chairs, waste baskets, rag rugs, tables, wash stands and a hammock.

Miss Emma R. Chapin will speak at the noon meeting today at 12:30. Subject "Faithfulness."

SENT TO HOSPITAL

James Patterson, a man about 50 years of age, was taken from his home, 11 McGovern's court off Lakeview avenue to St. John's hospital shortly before midnight last night, suffering from a severe laceration of the head. It was stated that Patterson got into trouble during the early part of the night and in the mixup some one cracked him over the head with a bottle.

NO. BILLERICA

DELIGHTFUL RECITAL BY MISS ELLA M. REILLY'S PUPILS

A delightful piano recital was given yesterday afternoon by the pupils of Miss Ella M. Reilly at her home in No. Billerica. The program was as follows: Rosy Fingers, duet, Wachs, Hilday Perry, Charles Ritchie; (a) Shepherd's Morning Greeting, Wenzel, (b) Sonatine op. 36, No. 1, Clementi, Leona Spellmann; Autumn Idyl, Renard, Charles Ritchie; The Rocking Horse, Baumbach, Horace Slocum; (a) Fairy Dance, Heins, (b) Spinning Song, Baumbach, Louise Donovan; Children's Piece, Kohler, Mollie Quinn; The Woodruff, Smallwood, John McSorley; Cradle Song, duet, Sartorio, May Brennan, Miss Reilly; Estrella Heins, Isabel Walker; Hunting Butterflies, Hirsch, Marion Ryan; The Fire Drid, Cramm, Marie Hassett; A Wee Story, Orth, Marion Sheridan; (a) A Men Etoile, Bohm, (b) Maybelles, Bohm, Florence Buckley; Gypsy Dance, duet, Hunt, Sears Cook, Miss Reilly; an Oriental scene, Orth, Veronica Brennan; Mazurka de Concert, Salmon, Teresa Monty; waltz, Gurlitt, Marion Estabrook; Ramblings in Springtime, Heins, Frederick Callaghan; Elfin Waltz, Williams, Sears Cook; Celeste, Saint Saens, Hilda Perry; Waltz, duet, Low; Cuckoo, duet, Low, Charles Estabrook; Spanish Dance, Moszkowski, Isabel Holt and Miss Reilly.

RELATIVE LOCATED

MISS McCABE VISITS HER UNCLE

Miss Mamie McCabe, the niece of John H. McCabe, who is dangerously ill at the Boston city hospital, and information regarding whom was sought by the authorities of the hospital, was reached by the newspapers of this city in the story published Tuesday and Wednesday. She appeared at the police station and stated that she had not before known that her uncle was ill. She went to Boston to see him, immediately after reading the letter of Assistant Supt. Holt. Her home is in Centralville.

PUTNAM & SON CO.

166 Central Street.

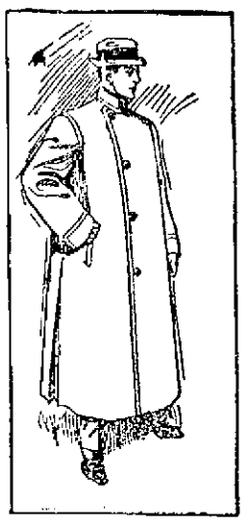

THE MAN WITH A MOTOR

Will find here about everything he needs—for himself or his chauffeur.

MOTOR DUST COATS

Of twills, linens, poplins and khaki ..... $1.50 to $8.00

MOTOR WATERPROOFS,

Light weight tan rubber coats, Rosebury cravenetted "Slipons"—and cravenetted khaki, $5.00 to $13.00

MOTOR RUBBER SHIRTS

Tan rubber, go on over your suit, covering you completely, $5.00

MOTOR CAPS

Of imported English cheviots—and "Heid Caps" of foreign homespun.....$1.00 and $1.50

CHAUFFEURS' CAPS

And racing caps in solid tan, khaki and plaids, with or without ventilators....50c to $1.00

AUTO GLOVES

And gauntlets.....50c to $3.00

KHAKI SUITS

For chauffeurs—Norfolk jacket and trousers.

AUTOMOBILE LIVERY

Made by Rogers, Peet & Co., dress or road suits with caps, leggins and everything that's required. We mail you a catalogue on application.

OUTING HELD

BY MEMBERS OF HINES LODGE, K. OF P.

The Auction Pitch club of Samuel H. Hines lodge, Knights of Pythias, held an enjoyable outing last night at the summer home of H. E. King. Pitch was enjoyed during the evening, P. C. Charles Dane being awarded a handsome briar pipe, he having scored the highest number of points. The members sat down to a steamed clam supper later in the evening. A program of music consisted of a duet by Mrs. H. E. King and Edgar P. Luce; piano selection, Gladys King; humorous selections, William Walker; banjo selection, Wallace Langell; selection by a quartet. A vote of thanks was given Mr. and Mrs. King and Alvin E. Joy, on behalf of the guests, presented Mrs. King a berry dish and a beautiful oil painting. It was a late hour when the merry party was brought to a close.

DR. EDWARDS'

DANDELION

TABLETS AND PILLS

A Miracle as a Blood Purifier

Say thousands who have used them. A positive cure for Rheumatism, Constipation and Foul Breath. Best remedy for Liver, Kidney and Stomach. Eliminates all poisons from the system, without griping. Purely vegetable and guaranteed under Pure Food and Drug Law. Free samples on request to SCHENCK CHEMICAL CO., 51 Franklin street, New York. 25 cents a box at

ELLINGWOOD & CO., Lowell, Mass.

COAL

The Satisfactory, Dependable, Worth-the-Money Kind

LIVINGSTON

15 THORNDIKE STREET

INDUSTRIAL BOARD

Sets Forth the Need of Trade Schools

BOSTON, July 1.—Interesting statistics and facts concerning industrial education are contained in a report issued yesterday by the Massachusetts committee on industrial education, which has just passed out of existence as a board. The report gives in detail the work which the committee has accomplished, the schools that it has established and the publications that have been issued by it since its inception.

Significant paragraphs in the report follow:

"Industrial schools are needed to supplement the existing school system: they should receive pupils at the age of 14 or 15 years who declare their intention to learn a trade, and they should parallel the existing high schools, but be independent of them.

"A four years' course is needed. The first two years should cover general shop instruction for at least two hours per day, together with related mathematics, drawing, natural science and English. The last two years should cover shop instruction for particular industries, as well as the drawing, mathematics, mechanics, physical or biological science applicable to that trade, the history of that trade, civics treated practically and the English of the shop and business. In short, two years of general preparation, to be followed by two years of special training which will permit of a shortened apprenticeship, to develop the skilled workmen.

"The commission has found the people as a whole ready to co-operate with the state in the establishment of vocational schools, and that many of the educators of the state welcome a plan which will remedy the existing lack of means for giving children a school preparation to gain a livelihood.

"The commission has found that organized labor does not oppose the essential points of the general scheme for industrial education outlined by the commission, notwithstanding the feeling of doubt that has been expressed in some quarters in regard to this important matter. As a matter of fact, the representatives of organized labor have in many cases actively co-operated with the commission.

"The commission has remained of the opinion that industrial education as thus defined cannot be successfully connected with the elementary schools or with the high schools, which have as their main object a general education, because the efficiency of such a school depends chiefly on its dominant motive; it is also of the opinion that industrial training should not be attempted for young people under 14 years of age.

"The commission has persistently held that it would be a serious injury to the cause of industrial education if manual training, as now given in the public schools, should continue to be considered industrial training."

BOTH FOUND GUILTY

Of Conspiracy to Defraud the City of Boston

BOSTON, July 1.—Michael J. Mitchell, former purchasing agent for the city of Boston, and Thomas F. Maher, a contractor, were found guilty by a jury in the superior court today of conspiracy to defraud the city of Boston of $13,500 by signing contracts calling for excessive prices for flagging. Sentence was deferred and Judge George A. Sanderson granted the defendants until Aug. 1 to file exceptions. The bonds of $5000 each were continued.

The alleged fraudulent contracts were made between August, 1906, and the early party of 1907 during the administration of Mayor John F. Fitzgerald. Ex-Mayor Fitzgerald was a witness at the trial, which lasted eight days, and he was sharply criticised by the attorneys, both for the state and the defendants for his failure to remember matters connected with the contracts. The attorneys engaged in many heated arguments, and at one time were called to order by the court. The case went to the jury at 1 p. m. yesterday and a sealed verdict was brought in which was opened this morning. The alleged fact that the city had been defrauded in this manner was one of the disclosures made by the Boston finance commission in its recent investigation.

A Hard Struggle

Many a Lowell Citizen Finds the Struggle Hard

With a back constantly aching.
With distressing urinary disorders.
Daily existence is but a struggle.
No need to keep it up.
Doan's Kidney Pills will cure you.
Lowell people endorse this claim:

Mrs. T. H. Rodgers, living at 65 Butterfield street, Lowell, Mass., says: "For some time dull, nagging backaches, coupled with the most distressing pains in the region of my kidneys made my life a burden. I also had headaches, and dizzy spells accompanied by a tired, languid feeling. When I saw Doan's Kidney Pills advertised, I was so impressed with what was said in their favor that I procured a box from Ellingwood & Co.'s drug store. I used them as directed and in a few days my aches and pains vanished, and my general health improved. Doan's Kidney Pills have proven of such great benefit to me that I endorse them without hesitancy."

For sale by all dealers. Price 50 cents. Foster-Milburn Co., Buffalo, New York, sole agents for the United States.

Remember the name—Doan's and take no other.

WILL PAPER YOUR ROOM FOR $2

We will paper your room, furnishing the paper and border to match and hang the same in a first class manner for $2.00. Inside and outside painting, whitewashing, etc. Will cheerfully give an estimate on any work you intend to have done.

MAX GOLDSTEIN
The New Paint Store Phone 1118-4
155 CHELMSFORD ST.

Investigate our methods

$10 and upwards Ready Cash at your request

Look us up and learn our plans

If you have been dealing with some other company and are thinking of doing so again, be sure and call here first and see whether we cannot do better by you. Our rates are lower in many instances than others and we are willing to show you every part of the transaction

Call, write or phone 1894

American Loan Co.

AGENTS,
Room 10, Hildreth Bldg.,
45 Merrimack St.

WE MAKE QUICK LOANS and are careful to keep it confidential.

LIQUOR DEALERS

Want Salvation Army Barred From Saloons

CHICAGO, July 1.—That the Salvation Army be requested by the members of the Liquor Dealers' association of Illinois not to send the Salvation Army women into their saloons to solicit funds is suggested by Fred Rohde, president of the association in a report which he has submitted to the association. The reason given by President Rohde for this movement was "the gross ingratitude displayed by the Salvation Army in allowing its members to take part in a prohibition parade last fall," the report declaring that members of the Salvation Army have no right to enlist under the prohibition flag and continue to invade the saloons soliciting funds.

IMPORTANT LAWS

Passed by the R. I. Legislature

PROVIDENCE, R. I., July 1.—Important laws passed at the last session of the general assembly, four in number, went into effect this morning. One provides that no merchant shall dispose of his whole stock in trade without giving his creditors five days' notice either in person or by registered mail. This tends to do away with bankruptcy frauds and with a man selling out suddenly and disappearing. Another provides for the registering of all cases of tuberculosis with the state board of health and provides a fine for a physician who neglects to do so. Moving picture machines are hit in the third act, which provides for the licensing of the operators, and forbids films which have more than a certain amount of inflammable material in their composition. The last bill governs high schools and makes it compulsory for every town in the state to send its children to high schools either in the town itself or in some other town.

COTTON FUTURES

NEW YORK, July 1.—Cotton futures opened steady: July 11.60; Aug. 11.58; Sept. —; Oct. 11.55; Nov. 11.55; Dec. 11.61; Jan. 11.60; Feb. —; March 11.52; April —; May 11.54.

CHAMPION WOMAN WING SHOT WHO AMAZES TRAP EXPERTS

CHICAGO, July 1.—Mrs. Adolph Topperwein of San Francisco, the only woman who entered the Grand American handicap at Chicago, amazed the shotgun experts by her splendid shooting on that occasion. In a day's shooting preliminary to the handicap she finished second with a score of 96 out of 100 targets. Her best record is 99 out of 100, and she holds the record of having smashed 961 out of 1000 thrown targets, a feat which required four hours and 35 minutes. Mrs. Topperwein is now in Canada shooting against the best trap and wing shots in the Dominion. Later she will return to the United States and participate in the eastern handicaps.

REV. FR. RONAN

Reported to be Resting Comfortably

Rev. Michael Ronan, pastor of St. Peter's church, is confined to his room by illness, brought on by the excessive heat. He is reported resting comfortably today.

CARD OF THANKS

I wish to thank my many friends in the D. L. Page company for the beautiful gold watch presented me Saturday evening. The thoughtfulness and kindness that prompted the gift was much appreciated and shall not be forgotten.

Patrick H. Corey.

TO HOLD PICNIC

The Junior Holy Name society of St. Patrick's parish will hold a meeting Sunday, July 4th in the boys' school hall in Suffolk street to make arrangements for the annual picnic which is to be held at Mountain Rock, July 22.

GOLF TOURNAMENT

WEST NEWTON, July 1.— With Donald J. Ross of the Oakley Country club in the lead and Alec Ross, the present titleholder, a close second, the field of 22 players in the third open championship tournament of the Massachusetts Golf association started off today on the second round over the links of the Woodland Golf club. The weather was rather doubtful at the beginning of the forenoon play, but this did not seem to dampen the ardor of the enthusiasts of the game, who followed their favorites yesterday and an equally large gallery was present to watch the last day's play. The tournament is a 72 hole affair, half of which was played yesterday.

SOCIOLOGICAL CONFERENCE

SAGAMORE BEACH, July 1.—Discussions on two aspects of the labor problem occupied the closing day's session of the Sagamore sociological conference today, Robert A. Woods of the South End house, Boston, speaking on "How industrial education will bring social reconstruction," and Mrs. Raymond Robbins of Chicago giving an address on "The Cost of Crowding Women Workers." The conference began its third annual meeting on Tuesday.

Mrs. Robbins is the first woman to have ever spoken at a Sagamore conference. She is national president of the women's trade union league and has made the conditions of women's industry the special study of her life. Her husband is also a well known social reformer. The customary preparatory service which was held at the opening of each meeting was conducted today by Dennis McCarthy, a Boston editor.

The final session of the conference will be held tonight at which Rabbi Stephen Wise of New York will be the speaker.

GRANTED LICENSE

FOR FRANKLIN HOUSE TO JOHN J. BRENNAN

The board of police yesterday afternoon granted a license to John J. Brennan at 463-467 Middlesex street and 10-12 Brewery court, the premises formerly occupied by James F. Holden.

MADE A PLEASURE YACHT

SEATTLE, Wash., July 7.—George Perkins of New York arrived here today to take charge of the steamer Yucatan which has been transformed from a freight steamer into a luxurious pleasure yacht to convey a party of eastern friends of J. P. Morgan to Alaska to see the work now in progress on the Morgan-Guffenheim enterprises. The invited guests are arriving, their invitations requesting them to be here July 1, but not stating when the steamer was to sail. Mr. Morgan who is in Europe will not visit Alaska this summer. Some of the Yucatan party will go far into the interior, hunting, fishing and exploring.

DOMINION DAY

HALIFAX, N. S., July 1.—Dominion day, Canada's greatest holiday, the 42d anniversary of the federation of the Canadian provinces was celebrated today throughout the Maritime provinces with parades, exercises and sports. All business was suspended. A feature of the celebration in Halifax was the mobilization of the troops of the garrison.

ATTENDANCE AT EXPOSITION

SEATTLE, July 1.—The attendance for the first month of the Alaska-Yukon-Pacific exposition according to an official statement given last night amounted to 867,971.

President J. E. Chilberg stated that the net profits for the month amounted to $55,000. The number of complimentary admissions is considered small, being placed by fair officials at 27 per cent.

If you want help at home or in your business, try The Sun "Want" column.

MAMMOTH SIGN

To Span Central Street for Auto Carnival

Greuthers, the former designer of the Mathewson automobiles, who is now building a special machine at Saugus, Mass., has signified his intention of being an entrant in the big stock car race to be held during the carnival week. Greuthers is one of the most able designers in this country and the macine which is now in the course of construction he thinks will be the fastest automobile ever turned out. Owing to his expert knowledge of automobiles he has introduced many innovations which will tend to increase the speed of the machine.

Within a few weeks the Lowell Automobile club will have a mammoth electric sign spanning Central street. The sign will be suitably inscribed and while it will be constructed for the purpose of advertising the carnival when the power is turned on at night the lights will illuminate the street for hundreds of yards. Derby & Morse is offering the sign and the Lowell Electric Light corporation will furnish the electricity.

Why Travel

When the same result may be obtained through the Stereoscope. Underwood & Underwood's agents will be pleased to call upon you at your home with a complete line of views, maps and guide books illustrating our unique system. Drop postal to Underwood & Underwood Agency, 282 Appleton st.

LEGAL NOTICES

COMMONWEALTH OF MASSACHUSETTS. Middlesex, ss. Probate Court.

To all persons interested in the estate of Hattie A. Brunell, late of Nashua, in the County of Hillsborough, and State of New Hampshire deceased, or in the personal property hereinafter described, and to the Treasurer and Receiver General of said Commonwealth.

Whereas, Orville W. Brunell, appointed administrator of the estate of said deceased, by the Probate Court for the County of Hillsborough, in the State of New Hampshire, has presented to said Court his petition representing that as such administrator he is entitled to certain personal property situated in said Commonwealth, to wit: Deposits in Central Savings Bank, Book 35885; Lowell Institution for Savings, book No. 109625, Merrimack River Savings Bank, Book 102222; The Traders National Bank, Savings Department, Book A. 4441. All in Lowell in said County of Middlesex; and praying that he may be licensed to receive or to sell by public or private sale on such terms and to such person or persons as he shall think fit—or otherwise to dispose of, and to transfer and convey such estate.

You are hereby cited to appear at a Probate Court to be held at Cambridge, in said County of Middlesex, on the fifteenth day of July, A. D. 1909, at nine o'clock in the forenoon, to show cause, if any you have, why the same should not be granted.

And said petitioner is ordered to serve this citation by publishing the same once in each week, for three successive weeks, in the Lowell Sun, a newspaper published in Lowell, the last publication to be one day at least before said court, and by delivering a copy of said citation to the Treasurer and Receiver General of said Commonwealth fourteen days at least before said Court.

Witness, Charles J. McIntire, Esquire, First Judge of said Court, this twenty-fourth day of June, in the year one thousand nine hundred and nine.

W. H. DEGERS, Register.

SUMMER RESORTS.

FURNISHED COTTAGE at Long Sought for Pond, to let. Inquire of Matthew Lewis, Brick Tavern, Westford, Mass.

THREE COTTAGES AT SALISBURY BEACH to let. Rent from $5 up per week. Apply A. T. Clark, 72 Market st., Amesbury, Mass.

IF YOU WANT A PLEASANT ROOM for a day or week at Revere Beach, write or call at the Massachusetts House, 122 Boulevard, Revere Beach, Mass. Mrs. D. Gerow, Prop.

Will Paper Your Room for $2.00

We will paper your room, furnishing the paper and border to match, and hang the same in a first class manner for $2.00. Inside and outside painting, whitewashing, etc. Will cheerfully give an estimate on any work you intend to have done.

BAKER
The New Market Phone 1072-4
503 MIDDLESEX ST.

MISS IDA LEWIS

Fifty Years as Lighthouse Keeper

NEWPORT, R. I., Miss Ida Lewis, keeper of the Lime Rock lighthouse and known far and wide as the Grace Darling of America, is celebrating the 53rd anniversary of her stewardship at the lighthouse. Her father, Capt Hosea Lewis, kept the Lime Rock light when she was a child, but he became

enfeebled while she was yet a girl, and she assumed his duties. She was commissioned as the keeper of the light in 1879. Miss Lewis has saved 17 lives and has a dozen or more medals. Besides her salary as a lighthouse keeper, she receives a pension of $30 a month, from the Carnegie hero fund. She was born in 1841 and is in excellent health.

DRACUT A. C.

Will Open Club House at Lakeview

Dracut Athletic club has removed from its old quarters at Long Pond to its new home in the building known as the Mercier skating ring, which is now ready for occupancy and which will be formally opened on the evening of July 5th with a grand athletic entertainment for members only, and none will be admitted without their regular membership cards. The new club house has been fitted up with two lavatories, bath and dressing rooms and other conveniences, while the arena is fitted entirely with folding couch chairs and there are no bleachers. The board of management intends to conduct the club in the future on the plan of the Armory club of Boston, on a smaller scale.

The program on July 5th will be opened with a 15 minute wrestling exhibition between two Nashua wrestlers of note. This will be followed by Joe Flaherty and H. Reynolds of Nashua, six rounds at catch weights. Young Leline of Fall River, known as the "Fighting Frenchman," who has appeared at the Armory club vs. Young Bussy, (colored) of Pawtucket, R. I., six rounds at 122 pounds.

The final will be between Young Mantell vs. Frank Murphy of Newark, N. J., (not Podge) at 145 pounds.

The mangement intends to conduct regular meetings every two weeks beginning July 15 and will give first-class shows and will live up to the letter of the law, allowing none but members in good financial standing to be present.

If you want help at home or in your business, try The Sun "Want" column.

MONEY TO LOAN

NOTES OF SALARIED PEOPLE and others bought without security, easy payments. Offices in 66 principal cities. Don't be deceived by misleading advertisements. Investigate actual terms of others, then save money by trading here. D. H. Tolman, Room 48, 45 Merrimack st.

MONEY

—AT—

One Per Cent

Do you have small outstanding bills? If so, come to us, and we will be pleased to furnish you with money to pay them off at One Per Cent. Per Month, returnable in small instalments to suit your ability.

LOANS

made on short notice without publicity to salaried people, merchants, teamsters and others. Pianos and furniture a specialty. If not convenient to call, write or phone, and we will have our representative call on you.

Merrimack Loan Co.

Room 3, 81 Merrimack st.
Hours: 8 a. m. to 6 p. m.; Monday and Saturday until 9 p. m.

The Problem Solved

We have devoted much time, energy and thought to perfect a plan whereby those in need of ready money can be accommodated at short notice in a strictly private way, and upon such conditions that it will be easy to repay.

OUR METHOD

Of doing business is right up to the minute, and so simple that everyone can fully understand every little detail.

FIGURE UP

The total amount of your small bills and come to us and we will advance you enough money to pay them all off. You will then have but one place to pay, and can be paid in small weekly payments to suit your income.

LOANS FROM $10.00 UP.

National Loan Co.

CALL, WRITE OR 'PHONE 1931
40 CENTRAL STREET
Over Marks' Tailoring Co.
Open 8 a. m. to 6.30 p. m.; Monday and Saturday until 10 p. m.

HELP WANTED

KITCHEN GIRL wanted at Mrs. Cotton's, 712 Suffolk st.

AGENTS WANTED to sell ladies' suspender belts, the latest catchy novelty that sells on sight; large profits, easy sales; send for our offer to agents. Smithmade Suspender Company, P. O. Box 3198, Boston, Mass.

TABLE GIRL wanted at 135 Market street.

FIVE SOBER and INDUSTRIOUS YOUNG MEN wanted. No others need apply. 108 Central st.

TABLE GIRL wanted at once. Apply New Weston House, 50 Lee st.

LOCAL REPRESENTATIVE wanted, experienced in dealing with inventors. 15 year dividend record; surplus nearly one million dollars; Best method of enforced saving for permanent income. Address Realty Corporation, Box S., Sun Office.

LINING MAKERS and top stitchers wanted. L. H. Spaulding Co., Rock and Willie sts.

COOK WANTED at once. 82 Willie street.

TABLE GIRL wanted immediately. Also other help for country hotel. Call Wellman House, 15 West Fourth st.

FIRST CLASS TAILOR wanted at once. Bell the Tailor, 320 Merrimack street.

MEN WANTED for haying, at once. Apply J. A. Healey, Graniteville, Mass.

GOOD HORSESHOER and JOBBER wanted at once. Apply J. A. Healey, Graniteville, Mass.

BARBER WANTED for Saturday. J. A. White, 22 Gorham st.

GOOD ALL-AROUND KITCHEN GIRL wanted at once, at Centralville House, 404 Bridge st.

DISHWASHER WANTED at once. Mrs. Saxe, 211 Appleton st.

CHEF, SECOND COOK, dish washer and waitress, or waiter, wanted. Inquire 373 Middlesex st.

EXPERIENCED MAN wanted in wash room. Apply at Jean's Laundry, 249 Market st.

WORKING HOUSEKEEPER wanted. Small family. Call except Wednesday, D. J. Folsom, opp. Mitchell's school, Billerica.

NEAT GIRL wanted to demonstrate. Salary and expenses. Call at 8 Tyler st. after 6 p. m., Miss Waters.

GIRL WANTED for general housework in the country. Address V. T., Sun Office.

SPINNERS and TWISTERS Wanted at Once

Steady work and good pay.

APPLY BROOKSIDE MILLS,
Brookside, Mass.

Twisters Wanted

Young women and girls desired. Apply

MOORE SPINNING COMPANY,
North Chelmsford, Mass.

REAL ESTATE FOR SALE

TWO NICE HOUSE LOTS for sale in Washington park, cheap. Owner left town. Address lots, Lowell Sun.

10 LARGE HOUSE LOTS on Christian and Tenth sts for sale. They are part of a 5 acre farm. Will sell the farm or in lots to suit purchaser. Inquire John Keefe, 245 Tenth st.

KEEP COOL! BUY THIS FARM in Pelham, 20 acres, $300. Cash or easy payments. Geo. Coronois, 52 Fenwick st., Lowell.

GOOD POULTRY and FRUIT FARM, 3¾ acres, for sale. Corn, beans, potatoes and various other vegetables planted; also a good work horse for sale. E. E. Park, 161 Stedman st.

NICE 6-ROOM COTTAGE on Bartlett st.; four tenement block in Navy Yard, for sale. Inquire of John McMenamin, 212 Merrimack st.

TWO TENEMENT HOUSE for sale, six and seven rooms, pantries, baths, hot water, set tubs, fine piazza, good store room, excellent conditions and location, crackerjack bargain. Several more good row trades in two tenements near East Merrimack, Pleasant, Rogers, Bridge, Read, West Sixth, Dexter, School, Butterfield, Fletcher, Third, Fourth and Fifth avenues, Westford, Liberty, Bellevue, Shaw, Chelmsford, Smith, Gorham, Court House, Central, Lawrence and Moore sts. Large list of cottages all parts of city, some five cash trades, and several on easy payments. A few very fine investment propositions in stores and tenement property. M. J. Sharkey, Insurance and Real Estate, 22 Central st., room 25. Open Saturday and Monday evenings. Tel. 2359-4.

5-ROOM HOUSE for sale. All modern improvements; terms easy. Inquire 332 Rogers st.

FOR SALE

Near Fifth and Bridge sts., good 8-room house, large lot of land. Price $2000

Near Church cars in Chelmsford Centre, good 7-room house in good repair, large lot of land. Price $1250

Good investment and home near Market and Suffolk sts. 8-room house, all in good repair, steam heat and improvements. Price $2300

On Westford st., 9-room house, large lot of land. This is a bargain. Price $2200

On Varnum ave., good place, 8-room house with all improvements, large barn, large piece of land, lot of fruit. Price $3700

G. L. HUBBARD
Telephone 5168 44 Central st.

FOR SALE

BAKERY FOR SALE—Owner leaving city. Reasonable offer not refused. Inquire 187 Broadway.

200 CHICKS for sale. 10c each. 44 Roper st., Wigginville.

10 H. P. STANLEY RUNABOUT AUTOMOBILE for sale. In first class order. Apply at 311 Lincoln st., forenoons or evenings.

REMODELED STEAM RUNABOUT, for sale. Two or four passengers, complete with lamps, tools, extra tires, etc. Has just been overhauled and put in first class condition. Price very reasonable. Best of reasons for selling. William H. Brown, South Chelmsford, Mass.

TO LET

5-ROOM TENEMENT to let at 402 Central st., rent $10. Apply to Henry Miller & Son, 7 Merrimack st.

6-ROOM TENEMENT with bath, set tubs, range and curtains, to let; ten minutes' walk from Merrimack sq. Rent $15. Apply to Henry Miller & Son, 7 Merrimack st.

FLAT TO LET at 37 Fort Hill ave. Steam heat and all modern improvements. Rent $20. Apply 384 High st.

TWO STORY HOUSE with store, in fine condition to let with auto shed addition if wanted. Also new house 6 rooms, modern conveniences. Inquire 222 Lincoln st.

6-ROOM COTTAGE to let in North Chelmsford. Barn, large hennery, good well, nearly 3 acres of land, ideal poultry farm. J. W. Gregg place on Tower road. Key at Mrs. McEnaney's nearby. Apply to Stewart McKay, Fairfield st., No. Chelmsford, 5 to 8 p. m.

DOWN STAIRS FLAT of 5 rooms with pantry and bath, set tubs, furnace, to let. Inquire at 241 Liberty st.

3 and 5 ROOM FLATS to let at 27 Newhall st. Inquire at 27 Newhall st. or 228 Woburn st., city.

TENEMENT OF 7 ROOMS with pantry, bath and set tubs, to let. 70 Walker st.

STORE TO LET at 65 East Merrimack st., suitable for bootblack, etc.

NEW 4 AND 5 ROOM FLATS to let on Elm st., $4 and $7 per month. Inquire Jos. Flynn, 59 Elm st., or Flynn's market.

SEVERAL 4 ROOM TENEMENTS, extra pleasant and clean. Best of neighbors and kind treatment. None but clean, honest people need apply. Geo. E. Brown, 79 Chestnut st.

FURNISHED or UNFURNISHED rooms to let for light housekeeping. Steam heat, electric light. 75 East Merrimack st.

TENEMENT OF 6 ROOMS with bath and pantry, hot and cold water, to let, at 134 Pleasant st.

STORE TO LET cor. Broadway and Willie st. Inquire O'Brien's drug store.

FURNISHED ROOMS to let at 207 Appleton st.

SUITE OF ROOMS in the Harrington building, to let. Three splendid rooms with large front room on Central st. Inquire at The Sun Office.

TO LET

Suite of rooms in The Harrington building, 52 Central street, especially adapted for dress-making.

Three large rooms fronting on Central street. Inquire at The Sun office.

SPECIAL NOTICES

FURNITURE MOVING—Hugh McGrogan, piano and furniture mover. Furniture moved in and out of town. Two horse load moved within any reasonable distance in the city for $1.50. Residence 55 Chestnut st., cor. High st.

CUTTING and FITTING done and taught; also repairing. Address Mrs. M. J. Graves, 149 East Merrimack st.

FISHERMEN take notice, fresh picked worms for sale at Harry Gonzales, 128 Gorham st. Telephone 952-2.

IF YOU'RE LOOKING for a home to buy in the city or country, and you want a bargain, go to G. L. Hubbard, 44 Central st.

THE SUN IN BOSTON—The Sun is on sale every day at both news-stands of the Union station in Boston. Don't forget this when taking your train for Lowell.

LOST AND FOUND

GENT'S OPEN FACED SILVER WATCH and black fob, with Masonic emblem, also another emblem, lost between Merrimack square and American house, June 30. Finder please notify H. W. Dyer at American house.

MAN'S BLACK WALLET lost, containing money, Saturday night or Sunday morning, on Central, East Merrimack or Gorham sts. Finder return to Sun Office.

LADY'S GOLD WATCH lost on Merrimack st., around Sackley's studio, on Sunday, June 27. Finder will be rewarded by returning same to 323 Bridge st.

POCKETBOOK FOUND, June 28, at cor. of Central and Merrimack sts., containing small sum of money. Owner can have same by calling at 10 Pleasant st., paying for adv. and proving property.

GOLD LOCKET and CHAIN lost Sunday morning, June 27, with owner's name inside the locket. Finder will please return to 32 Hastings st. and receive reward.

SITUATIONS WANTED

SITUATION WANTED by middle aged woman in small family, or housekeeping. Inquire at 161 Appleton st.

SITUATIONS WANTED—Housework, chamber and table work, by competent girls. 231 Gorham st., or Ascension Home, 15 West Fourth st.

WANTED

FURNISHED COTTAGE wanted to hire, between Tyngsboro and Nashua on north bank of Merrimack river for month of August. Address W. X. Y. Z., Sun Office.

SECOND HAND FURNITURE of all kinds wanted. Drop postal quick to 531 Dutton st., cor. Fletcher st.

WANTED TO HIRE, a small farm not more than six miles from Lowell. Address A. W., 23, Sun Office.

YOUNG MAN wants board in a private family. Write A. A., Sun Office.

WASHING and IRONING wanted at home. 550 Broadway.

FAMILY CLOTHING of all kinds repaired, by Mrs. M. J. Greaves, 149 East Merrimack st.; also lessons in cutting and fitting. Dressmaker and tailoress.

MISCELLANEOUS

DRINK GLORIA for health; said everywhere.

LIMBURG, chimney expert. Chimneys swept and repaired. Residence, 1125 Bridge st. Tel. 945.

MOTHERS—Pent's Destroyer kills lice on children, and all insects; cures dandruff and itching scalp; prevents falling hair; harmless. 25c only at Falls & Burkinshaw's, 318 Middlesex st.

LAWN MOWERS SHARPENED, badges and door plates made to order at Harry Gonzales, 128 Gorham st. Tel. 952-2.

PETER BRIN

Jobber, Carpenter, Stone Mason

and builder of every description. All work promptly attended to. 83 Hurd st., Lowell, Mass. Telephone 1374-4.

DON'T SUFFER WITH CORNS, DANDRUFF OR PRICKLY HEAT

Don't pull the hair out of your face!

CALL AT

C. E. Speny's Hair Dressing Parlors

322 Merrimack st., and get Speny's to do it. Our work guaranteed. We [illegible] hair.

LIFE SENTENCE

For an Italian Murderer at Windsor, Vermont

WOODSTOCK, Vt., July 1.—Life imprisonment in the state prison at Windsor was the sentence imposed today on Francesco Gimmalaro, an Italian of Newton, Mass., who was convicted last night of murder in the second degree for killing Guiseppi Castarini at Reading on June 21 last. No exceptions were filed and the prisoner showed no sign of emotion. Gimmalaro came up to Reading on the day of the murder and visited a lumber camp where Castarini and an Italian woman were employed. While he was trying to persuade the woman to go to Massachusetts with him he became involved in a quarrel with Castarini and stabbed him to death. He also slightly wounded the woman and then tried to beat his own brains out with a stone but only slightly injured himself.

LAKEVIEW THEATRE

"Chuckie Connors," the delightful comedy in which Mr. James Kennedy scored his great success is the offering of the James J. Flynn Stock Co. at the Lakeview theatre this week. It is very excellently presented and made a well deserved hit. Mr. Kennedy gives a fine characterization of "Chuckie Connors," the bowery boy, and his sweet singing is heard to great advantage. Miss Antonette Smart in the role of Dorothy Maxwell is one of the most pleasing members of the cast. The part of Leslie Dale was most admirably impersonated by Paul Jones. Charles Bouton as the Rev. William Maxwell was a typical church man in which benevolence and dignity were gracefully held in equipose.

Miss Kathleen Faire as Milly White, the village postmaster's daughter, was charming.

Next week, with matinee Monday, the bill will be the sensational drama, "Jack Swift, the Bucket Shop King," in which Mr. Kennedy will be seen in the title role. Tickets are on sale at Carter & Sherburne's one week in advance.

BIG BALLOON

MASSACHUSETTS STARTED FROM PITTSFIELD YESTERDAY

PITTSFIELD, July 1.—Advices received here today indicated that the balloon Massachusetts which went up from here yesterday landed near Eliot Conn., instead of at Fairfield as reported early today. According to word received here the balloon was shipped this morning for Pittsfield from Eliot which is a village in the town of Pomfret about 75 miles northwest of Fairfield. The message gave no details as to the trip or the landing.

The balloon ascended from Pittsfield two hours before sunrise yesterday piloted by A. Holland of New York. The passengers were C. B. Harmon, Mrs. O. R. Harrison and Miss C. Harrison, all of New York.

SOLEMN SERVICE

At Funeral of Officer McNabb Today

With solemn services held at St. Patrick's church this morning, the remains of James J. McNabb, who for 30 years was a faithful member of the police force, were consigned to their final resting place in the Catholic cemetery.

The services were attended by a large gathering of relatives and friends of the deceased who was widely known and well beloved. On all sides were apparent the sorrow for the deceased and sympathy for the family. This was notable in the large cortege that left the house, No. 63 Dunfey street, at 8.15 o'clock. A solemn high funeral mass was sung at St. Patrick's church at 10 o'clock by the Rev. John J. McHugh, assisted by Rev. Timothy Callahan as deacon and Rev. John Curtin as subdeacon. The choir under the direction of Michael J. Johnson rendered the Gregorian chant, the solos being sustained by Mr. Andrew McCarthy and Mr. James E. Donnelly. The ushers at the house were Napoleon Provencher and George H. Marshall, and those who performed the sad duty of carrying their brother officer to the grave were: Lieut. Martin Connors, James A. McQuaide, James Riley, Bartholomew Ryan, James Boyle, Elie Breault, Jeremiah Lynch and Bartholomew Kane.

Among the many floral offerings were the following: A large arch surmounted by a cross and dove, "Lowell Police Dept., 1879-1909," from the police department; pillow, "Brother" from George H. McNabb; wreath, "Uncle Jim," from the children of George H. McNabb; wreath from the Mullen family, sheaf of wheat from the Kearns family; wreath from Mrs. Ella McNabb and Mrs. Elizabeth McNabb; spray, Mr. and Mrs. John Bowers; spray, Misses Nellie McNabb and Alice Mooney; bouquets from Mr. John McDonald, Mr. Joshua McDonald, Mr. and Mrs. Frank Sheridan, W. H. Rigby and Joseph McDonald.

The burial was in the family lot in the Catholic cemetery, Fr. McHugh reading the committal prayers. Undertakers J. F. O'Donnell & Sons.

CHARITY BOARD

TO CONSIDER CONCERT AT FARM ON FOURTH

The board of charities will meet tomorrow evening and, in the absence of the chairman, Mrs. Henry L. Tibbetts, who is in Europe, will vote for a band concert at the farm as a Fourth of July celebration there. It will be remembered that Mrs. Tibbetts was opposed to a band concert at the farm because of the fact that the city had not appropriated money for a general celebration. Commissioner Hindle was also opposed to a band concert at the farm. Commissioner Drapeau was somewhat neutral and Commissioner Howe was in favor. Mr. Drapeau will preside at the meeting to be held tomorrow evening.

COLLIER NERO

Grounded on End of Brenton's Reef

NEWPORT, R. I., July 1.—The naval collier Nero, while bound out to Boston for supplies for the navy yard, early today grounded on the end of Brenton's reef at the west side of the outer passage during a heavy fog. The plight of the collier was observed when the fog lifted in the morning by Capt. Kenyon of the lifesaving station at Price's Neck and as the stations are now closed, he at once proceeded to muster a volunteer crew to go to the aid of the crafk. While the Nero was not in a precarious position, it was seen that she was securely impaled on the rocks and her hull evidently badly damaged. She carried a civilian crew of about 30 men and is commanded by Capt. Kennedy. The cruiser Yankee arrived in the harbor this morning. The scout cruisers Birmingham and Chester are also proceeding towards Newport, which will give the Nero plenty of assistance.

The naval tug Chicasaw, attached to the torpedo station, and the collier Brutus, at the Bradford coaling station, were sent to the assistance of the Nero and the cruiser Castine which has been acting as parent ship for the submarine flotilla began to get up steam in order to proceed to the scene of the Nero's trouble. Although there was no water in her hull, the Nero kept her pumps going as a precautionary measure.

Throughout the forenoon a threatening south breeze was blowing and experienced mariners expressed the opinion that if the wind veered to the southeast as seemed probable the Nero would be in a bad plight. She was in a bad position and in almost the same spot where the fishing steamer George W. Humphreys was wrecked four years ago.

Where quality counts we get the trade.

WE ARE THE TALK OF THE TOWN

It's Premium Grocery Co., Wherever You Go

Save our Premium Stamps, they are the most valuable.

WHY? For These Reasons:

1.—We carry the finest line of goods.
2.—We quote you the lowest prices.
3.—Our customers receive the most courteous treatment.

We buy full books of Premium Stamps for $7.50 in cash or $15.00 in premiums.
We buy half books of Premium Stamps for $3.50 in cash or $7.00 in premiums.

SPECIAL FOR FRIDAY AND SATURDAY

New Potatoes	30c pk.	Newton Fig Bars	10c lb.
Large Bermuda Onions	3c lb.	Graham Crackers	10c lb.
Clear Fat Pork	12½c lb.		
Extra Fancy Spare Ribs	3 lbs. for 25c		
Extra Fancy Macaroni	8c pkg.		
Extra Fancy Spaghetti	8c pkg.		
Large Bottle of Banner Lime Juice	10c		
New Grass Butter	28c and 30c lb.		
Nice New Cheese	18c lb.		

WE ARE DIRECT IMPORTERS FOR TEAS AND COFFEES

Extra Fine Teas ..... 18c lb. and up
Fresh Roasted Coffee ..... 16c lb and up
Royal Cocoa, best by test ..... 18c ½ lb. can

Do Not Fail to Try Our Tea and Coffee.

ASK FOR PREMIUM STAMPS.

ALL MAIL AND TELEPHONE ORDERS GIVEN PROMPT ATTENTION.

PREMIUM GROCERY CO.
405 CENTRAL STREET

FREE DELIVERY ..... TEL. 2609

NOTICE—We close Tuesdays at 12.30 during July and August.

A. G. POLLARD COMP'Y
The Store for Thrifty People

This Store Will Remain Closed All Day Monday, July Fifth.

Look to Your Flag. The Fourth is Almost Here. Note the Values.

COTTON FLAGS

Sewed Stripes and Stars, Fast Colors.

3 ft. x 5 ft. 98c
4 ft. x 6 ft. $1.25
5 ft. x 8 ft. $1.50
5 ft. x 10 ft. $1.75
6 ft. x 12 ft. $2.25
8 ft. x 15 ft. $3.75

PRINTED COTTON FLAGS

Soft Finish, Fast Color.

1 ft. size 5c
1½ ft. size 7c
2 ft. size 10c
3 ft. size 20c
4 ft. size 39c
5 ft. size 59c

ALL WOOL BUNTING FLAGS

Best grades.

2 ft. x 3 ft. $1.25
3 ft. x 5 ft. $1.50
4 ft. x 6 ft. $2.00
5 ft. x 8 ft. $3.25
6 ft. x 10 ft. $4.25
8 ft. x 10 ft. $5.50
8 ft. x 12 ft. $5.98
9 ft. x 15 ft. $9.00
10 ft. x 18 ft. $11.00

IRON FLAG STAFF HOLDERS

1 in. size 19c
1¼ in. size 25c
1½ in. size 39c

With Movable Arms

1¼ in. for 89c
1½ in. for $1

SILK FLAGS

On Black Stick with Gilt Spear Head.

4 in. x 6 in. 10c
6 in. x 9 in. 15c
8 in. x 12 in. 20c
12 in. x 18 in. 25c
16 in. x 24 in. 39c

COTTON FLAGS

Bright Colors, Clasp Dyed, Both Sides Alike.

4 ft. x 6 ft. 85c
5 ft. x 8 ft. $1.25
6 ft. x 9 ft. $1.59
8 ft. x 10 ft. $1.98
8 ft. x 12 ft. $2.50

Palmer Street — Basement

BASEMENT BARGAIN DEPARTMENT

Annual Sale of Fine Dimities, Organdies and Batiste at About 1-3 Less Than Regular Price

Now on sale several cases of fine summer wash goods, odd pieces and remnants, at much less than regular value.

Plain and figured dimities, corded and satin stripes, all new design in the newest coloring, worth from 10c to 12½c yard. — At 6 1-4c Yd

Organdies in half pieces, plain colors and figured, very fine quality, all new pattern, one of the most popular fabrics for summer dresses. Regular value 12½c. — At 6 1-4c Yd

Fine figured and plain batiste in a large variety of patterns and coloring, very fine quality, worth 10c and 12½c yard. — At 6 1-4c Yd

Now On Sale in Our Basement Bargain Department

IT SAVES TO PAY CASH

Nelson's Colonial Store

FOURTH FLOOR

July Clearance Sale of Lace and Muslin Curtains

Every housewife should embrace this unrivalled opportunity and procure their pick of the finest line of curtains in the city. Remember these curtains have all been bought within two months. Our regular prices are lower than elsewhere, and we quote our reduced prices lower than you'll find them at other reduction sales.

Sale Starts Friday and Continues Through Next Week

MUSLIN CURTAINS—Of good quality with full ruffles. Regular price 39c pair. Sale price 25c
MUSLIN CURTAINS—Fine muslin, five narrow tucks, hemstitched edge, value 69c, at pair 49c
MUSLIN CURTAINS—Sheer Muslin with edge and insertions of renaissance braid and five narrow tucks. Former price 89c pair. Sale price 69c
MUSLIN CURTAINS—Of fine muslin, plain and figured centers, finished with narrow tucks. Regular $1.25 quality. Sale price 98c
FLAT MUSLIN CURTAINS—Insertion of cluny lace effect. Priced a pair 59c
FLAT MUSLIN CURTAINS—Finished with lace insertion. Specially priced a pair 75c
FLAT MUSLIN CURTAINS—With hemstitched bands, lace edges and insertions, at a pair 89c
LACE CURTAINS—Pretty patterns, value 69c. Specially priced a pair 59c
LACE CURTAINS—Plain center with renaissance edges. Value $1.00. At a pair 75c
LACE CURTAINS—Plain and figured centers with borders. Price $2. At a pair $1.49

Scotch Lace Curtains for $2.50, $2.98 and $3.50 pair

CLUNY CURTAINS—On double thread net with lace edge. Value $1.89. At a pair $1.49
CLUNY CURTAINS—White or Arab with lace edge and insertion. Value $2.79 pair, at $2.25
CLUNY CURTAINS—Linen edge and insertion on double French net. Value $3.00, at $2.69
CLUNY CURTAINS—Special lot in white and Arab, extra wide lace edge and insertion on double thread, French net. Priced a pair at ..... $2.98 and $4.98

DRAPERY SPECIALS AT UNDER PRICES

COUCH COVERS—58 inches, new Roman stripes with heavy fringe at 98c
SASH CURTAINS—All ready for hanging, at a pair ..... 12½c, 19c and 25c
SILKOLENES—Remnants in plain colors, 12½c quality, at a yard 5c
CRETONNES—Remnants, fancy patterns, 12½c quality, at a yard 7c
BURLAP—In plain colors, at a yard 12½c
SCRIM—In fancy patterns for curtains, 15c quality, at a yard 12½c
MANTEL SCARFS—Plain and figured silkolenes with fringe, each 49c
CURTAIN RODS—Of brass, specially priced to sell at each 5c

DO YOUR HOLIDAY SHOPPING ON OUR SECOND FLOOR BARGAIN DEPARTMENT

FOR COMFORT AND CONVENIENCE PATRONIZE OUR SECOND FLOOR

A most pleasant place to shop. Only four prices. Everything marked either 25c, 45c, 75c or 95c. We quote only a few of our hundreds of bargains:

Taffeta Ribbons

Special for Saturday. A fine assortment in all colors, pure taffeta silk, eight inches wide. Regular price 25c yard.

2 Yards for 25c

Children's Ribbed Hose

Our regular 25 cent hose in tan and black, double heel and toe. All sizes in stock.

2 Pairs for 25c

Men's Suspenders

An odd lot of men's suspenders, fancy, heavy elastic webbing, slightly soiled. Regular 25 cent quality.

2 Pairs for 25c

Corset Covers

Dainty effects in fine muslin corset covers, trimmed with pretty val. laces, value 75c

Priced at 45c

Seersucker Petticoats

In white, full length and full width around, made with deep flounce. A $1.25 value.

Priced at 75c

Stylish Shirt Waists

25 dozen of batiste, trimmed with pretty medallions, tucks and laces, should sell at $1.25, $1.50 and $1.75.

Priced at 95c

Cut Price Grocery News
IN OUR DAYLIGHT BASEMENT

We always carry a full and complete line of fancy groceries at the lowest cash prices. Just at present we are making special displays of eatables suitable for the camp and picnics.

HEINZE'S 57 VARIETIES—We make a special showing of this famous brand of pickles and preserves.

CHOCOLATES—Delicious and inviting in assorted flavors. Regular 40c kind, at a pound 25c

CRYSTAL GELATINE—Free demonstration all this week. Each package makes two quarts. Price ..... 9c package, 3 for 25c

COOKIES—We carry fifty different kinds of cookies, all made under the pure food laws and sell them at a pound 10c

Colonial Building - Merrimack and Central Streets

IT SAVES TO PAY CASH

Everybody Likes It

The home cannot make a more economical dessert than ice cream, and were it generally known that it is so simple to make, there is not a home in the world that would not have a "Polar Star" Freezer. We give you 25 frozen dessert recipes for making all kinds of ices, ice creams, water ices and frozen desserts.

Size	1	2	3	4 qt.
Prices	$ .75	$1.00	$1.50	$2.00 en.

No. 95, 1 quart size ..... $ .75
No. 97, 2 quart size 1.00
No. 96 makes cream for 6 people.
No. 97 makes cream for 12 people.
Time required for freezing, 5 min.
No. 96, cracked ice, 5 lbs., at 1-2c. $ .02½
No. 96, rock salt, 2 lbs., at 1c. .02
Total cost. $ .04½
No. 97, cracked ice, 6 lbs., at 1c. $ .06
No. 97, rock salt, 2 lbs., 1c. .02
Total cost. $ .05

The finer you pack the ice the quicker it will freeze.

Turn the freezer five minutes, then remove the dasher and cover with ice, adding one-half pound salt. Let freezer set for one-half hour while the cream hardens, preferably placing it in a refrigerator. You can then take it out and slice the cream as you slice bread.

BARTLETT & DOW
21d Central Street

SPECIAL MEETING

Both Branches to Meet Tonight

Special meetings of both branches of the city council have been called for this evening and there will be two committee meetings. The appropriations at 7 o'clock and the committee on streets at 8 o'clock. The special meetings are called for the purpose of appropriating money for band concerts, Monday July 5.

The committee on band concerts met last night, Councilman Dow presiding, and discussed the assignments of bands. The committee did not know that a special meeting of the city council had been called for this evening and when the fact was made known the committee adjourned without taking action.

Mr. and Mrs. Edward M. Hayes and their nephew, James Coleman of Pleasant street will spend their vacation in Burlington, Vermont.

If you want help at home or in your business, try The Sun "Want" column.

Buy Your Bug Destroyers —AT— TALBOT'S CHEMICAL STORE

For Bed Bugs, 15c and 25c cans
For Roaches, 15c and 25c cans
Sulphur Candles.....3 for 25c
Arsenate of Lead.....20c lb. For Leaf Eating Insects.
Pure Paris Green.....29c lb. For Leaf Eating Insects.
Insect Powder.....35c lb. Kills Flies.

40 MIDDLE STREET

NELSON W. ALDRICH, HIGH TARIFF CHAMPION

Long the Most Prominent Figure In American Tariff Legislation, the Senior Senator From Rhode Island Is a Tireless and Forceful Advocate of Protective Legislation and a Power In Securing Its Enactment

MANAGER of the senate, master of the senate, boss of the senate, controller of the senate, servant of the trusts, brains of financial legislation, man of the hour—these are a few of many titles bestowed upon Nelson Wilmarth Aldrich, senior United States senator from Rhode Island. As chairman of the senate finance committee he has charge of the tariff bill now being considered by the senate in extra session. If there is any one subject that has reached every nook and corner of the country it is the tariff.

The tariff bill always originates in the lower house of congress. No matter how much the bill may be emasculated by the senate or how much it may be disfigured by the joint conference committee, it bears the name of the chairman of the finance committee of the house. There is no law for this. It is just common courtesy. Thus the present generation, to go back no farther, is familiar with the Morrison tariff bill, because the chairman of the house finance committee which framed the bill was William Morrison, more commonly known as "Horizontal Bill." The country is also familiar with the McKinley bill, the Wilson bill, the Mills bill, and the last was the Dingley bill. When the present bill becomes a law it will go down on the list as the Payne bill, because the Hon. Sereno Payne, chairman of the house finance committee, introduced it in the house. When the senate gets through with it, under the skillful management of Senator Aldrich, it will have to be identified before it will be recognized by Mr. Payne.

No chairman of the senate finance committee was ever more masterful in defending a tariff bill than has been Senator Aldrich. Not only has he had to face tried and determined opposition in the minority party, but he has been hampered and heckled by able and stubborn senators of his own party. As chairman of the committee which revamped the house bill and as a member of other important committees, such as corporations organized in the District of Columbia, Cuban relations, interstate commerce, rules and a member of the select committee on industrial expositions, Senator Aldrich has stood in the arena of debate peculiarly equipped for the fight which will probably be his last, for he announced some time ago that when his present term expires, March 3, 1911, he will retire from politics.

Senator Aldrich is one of a notable group that stood shoulder to shoulder in many spirited debates. The group was composed of Aldrich, Allison, Hale, Spooner and Platt of Connecticut. Aldrich and Hale remain. Senator Aldrich will be sixty-eight years old next November. Possibly he could return when his present term expires if he signified a wish so to do, but the absence of his old supporters has left him with most of the burden, and he knows the demand for new blood. He must know that during recent sessions his majorities in the senate have been dwindling. In the matter of the currency bill he found himself obliged to fight and fight defensively. So far, however, he has never been defeated by the younger element. He is an aristocrat in the best definition of the word, and he prefers to retire while still in the flush of victory.

All in all he is a unique public figure. Utterly lacking in personal magnetism as the term was applied to men like Blaine, Daniel, Vest, Douglas and others of that school, he has always had the most respectful consideration from the unswerving, persistent and pertinacious leaders who opposed him. They knew he believed what he advocated. They met him knowing that he was a mental arsenal. Facts, described by Emerson as the horror of the intellectual domain, are his bulwark. Confident as he always is of his position, he holds it without bravado. He never resorts to subterfuge. He makes his fight in the open.

At a time when most of the country looked askance at protection as a political tenet Aldrich stood by it and proclaimed boldly that it was the salvation of the industries of the country. In 1888 he spoke before the board of trade of Providence, R. I., his home town, on the proposed revision of the tariff. How consistent he has been in what he advocated then reference to his talk at that time will show. He favored disposing of the surplus by the purchase of bonds or by prepaying the interest on the bonds due in 1907. Turning to the question of the reduction of the revenue, the senator said that he knew of no protectionist or Republican who was not in favor of reducing the revenue to the current requirements and obligations of the government. Any disposition of a surplus by extraordinary expenditures or division among the states was indefensible. The revenue must be reduced, and only the manner is in dispute.

"Now," said the speaker, "I am not only in favor of a reduction of the revenue, but a revision of the tariff. I am in favor of a revision of the tariff for the strengthening and preserving of the protective principle. It is a battle for freedom or slavery, and I enter it as a protectionist, believing in the preservation and strengthening of our protective principles."

Since the utterance quoted Senator Aldrich has not deviated a single jot from his stand on protection. The frazzled adage that wise men sometimes change their opinions does not always hold out. Right or wrong, for better or worse, the principles of protection remain the same. Not only has Senator Aldrich been the strong arm of his party in the senate when the tariff was the question of the day, but on all matters he has been looked to for counsel. It is recalled that when the announcement was made in 1905 that he was going abroad for six weeks, the last six of the session, the question was asked all over the floor of the chamber and in the corridors of the capitol, "What will the senate do without Aldrich?" It was an acknowledgment of his leadership. That was a curious admission, for he had never aspired to be a leader, and he was not elected on that issue. Unconsciously, almost by common consent, when he rose in his place and made a suggestion or a motion, pointed a line of action, either under the rules or by unanimous consent, it was admitted that he represented the best thought of his party in the senate, and his lead was nearly always followed. In spite of the fact before referred to that he lacked the magnetism of the debater, there was an Aldrich personality. He made legislation a business. He has great outside interests. He is reputed to be worth between five and ten millions. His daughter married the son of the richest man in the United States.

Undoubtedly the most important commission that ever went from this country to the old world was the monetary commission that sailed in 1908. It went to consult the financial giants of the money centers of Europe. Senator Aldrich was chairman of that commission. His opinions were listened to with attention and bore fruit. In Europe, as at home, he conducted himself without ostentation. This is one of his conspicuous traits. It is this trait which caused a great statesman to say, "A safety deposit vault is noisy compared with Aldrich of Rhode Island."

Annoyed by Roosevelt.

The only time in his senatorial career that Senator Aldrich evinced any perturbation was when Mr. Roosevelt was president. The president broke a tradition of the senate. He consulted as frequently with a member of the lower house as he did with a senator. It was not unusual for a member of the lower house to evolve a matter which, according to custom, should have come from the senate leader. Aldrich has always been an unconscious leader. He cannot follow without chafing. That his proud spirit was more or less stung by this new order of things was shown in his failure to attend the Chicago convention that nominated Roosevelt, and during the entire campaign his voice was still. Nevertheless he is the power of his party in the senate.

In the bill now under consideration Senator Aldrich's committee report has been sustained up to date. Nearly if not all the amendments offered by what have come to be known in political parlance as the "insurgents" have been defeated, and it is noticeable that in several instances Democratic votes lined up with Senator Aldrich.

A striking description of the way in which Senator Aldrich leads in politics was given by an old statesman who said that a house leader played politics as he played poker. Aldrich played the game as he would play a game of chess. The latter never makes a move without studying out at least sixteen moves ahead. And he plays with all the pieces, from king to pawn.

To change the metaphor, Senator Aldrich never quits fighting. And he fights with the chivalry of a knight. He could take a message from Wall street to the White House presaging a panic with as much grace and ease as he would hand in a congratulation from a crowned head. Even when he is whipped he manages to get some glory out of the defeat. This was shown in his contest with Roosevelt when the rate bill was being thrashed out. The president got a rate bill, but Senator Aldrich got the sort of bill he was after in spite of the president. Of course the question went to the courts. Honors were even.

The tenacity of the senior senator from Rhode Island was strikingly exhibited in 1908 when the bill for an emergency currency was before the upper branch of congress. It provided for the issue of $250,000,000 if necessary. It was the sort of legislation that interested bankers in particular. It grew out of a new condition of business affairs. Almost any member of congress can make a draft of a tariff bill. The banking business is one of the few professions in which the game of "bluff" falls down. When the time came to formulate an emergency currency bill the senate turned to one man—Senator Aldrich. Of course his place on the finance committee dictated that he should have charge of such a measure. But, aside from this, the senate knew that such a bill coming from the finance committee would hold together. As carefully constructed as it was, as it had to be, it met with opposition from bankers of the middle west and the far west. They were men of intelligence and probity. They went before the committee and contested every inch of the debatable ground. When it was intimated in one quarter that the senator from Rhode Island was ambitious to have his name connected with the measure he asserted in words so sincere that they changed sentiment that all he wanted were results and that he cared not a fig for praise or censure. Opposition gradually disintegrated, and the measure was adopted. Against such opposition as went down to Washington few men of the senate would have dared to contend. As usual, Aldrich stood by his guns.

Few measures that ever came before congress evoked more talk than the interstate commerce bill. If there was a member who did not exhaust his vocabulary on the subject the Congressional Record does not show it. When it got to Aldrich it was like a new proposition. He shed new light on every division of the subject. It is the same with any measure that he discusses. He is no orator, he is not even ornate in his style, but he has the faculty of treating his subject in new dress. Plain clothes look better sometimes than the latest fancies of fashion. Senator Aldrich always dresses his measures in plain clothes, but they fit marvelously well.

In addition to the mathematical bent of Senator Aldrich and his natural fondness for financial questions, he is a tireless worker. He is about his business when others are asleep. When he is not in Washington he is among people who can give him information. When at home he is in daily contact with the captains of the great industries of Rhode Island. He will meet a workman in the street and quiz him until he gets a fact that will aid him at the proper time. It is the gift of foresight. The poorest laborer in a factory in Rhode Island knows when he talks to Senator Aldrich that it will be as sacred as the secret of a millionaire. If correspondents could get at the Rhode Island senator when he returns to the capital after a season at home they could forecast much important legislation. But interviews with Senator Aldrich are never attempted by the old correspondent. It has come to be a proverb in Washington that there are three men at the national capital who are never interviewed—the president, the secretary of state and Senator Aldrich.

There is a tradition in Washington that Senator Aldrich never reads a newspaper. Strictly, this is not correct. He probably reads his home paper if no other. The editor of that paper is one of the senator's intimate friends. He used to be a Washington correspondent, but he never divulged a word that the senator spoke to him. It is true, however, that the senator is not a voracious reader of newspapers or of magazines. There is a reason. He is accustomed to meeting men of great affairs in all parties. He is always on the alert for information. In this respect he has the instinct of a good reporter.

He has been in the senate twenty-eight years. As previously stated, he will be sixty-eight years old on his next birthday. If he would part with his white mustache that gives him the look of an old grenadier and could be induced to shade his hair he would pass for a man of forty-five. His shoulders are square and broad. His physique and carriage are the envy of many young men. He has the activity of a cat and the tireless work of a draft horse. His cheeks are fair, tinged with the hue which comes of good sleep and health. He is temperate in his meat and drink, and the enemies of tobacco will look wise when informed that he never uses the weed in any form. A friend who asked him why he had never taken up the tobacco habit was quietly informed that he had never cared for it; indeed, he added, he had never thought about it. But he is fond of the outdoor life. He has a passion for golf, loves to fish and is a good chauffeur.

Collaborated With McKinley.

Senator Gray of Delaware once characterized Senator Aldrich as the McKinley of the east. The Delaware senator probably had in mind the fact that not only did Mr. Aldrich work and vote for the McKinley bill, but he collaborated with the Ohio leader in drawing the bill. So large a part of the work was his that, according to the Delaware senator, he might justly have insisted on having the bill bear the hyphenated title of the McKinley-Aldrich bill. He contented himself with shaping the cotton and woolen schedules of the measure in the original draft. The trusts and monopolies esteemed themselves fortunate in securing the services of Senator Aldrich.

For one who has such a history, who is such a power and whose name just now is daily before the country Senator Aldrich is the paragon of modesty in the story of his public life. It is about as brief as it could be made. Here is a copy from the Congressional Directory:

Nelson Wilmarth Aldrich, Republican, of Providence, was born at Foster, R. I., Nov. 6, 1841; received an academic education; was president of the Providence common council in 1871-3; was a member of the Rhode Island general assembly in 1875-6, serving the latter year as speaker of the house of representatives; was elected to the house of representatives of the Forty-sixth congress and re-elected to the Forty-seventh congress; was elected Oct. 5, 1881, to the United States senate to succeed Ambrose E. Burnside, Republican; took his seat Oct. 11, 1881, and was re-elected in 1886, in 1892, in 1898 and in 1905. His term of office will expire March 3, 1911.

FRANK H. BROOKS.

NELSON W. ALDRICH, SENIOR SENATOR FROM RHODE ISLAND.

MEALS OF SCHOOL CHILDREN.

Conditions In Three Cities of the United States and In Europe.

The United States government is actively co-operating with educational authorities throughout the country in order that school children may be taught how to eat, what to eat and have enough to eat. It is held that room exists for a decided repair of existing conditions in all three particulars.

Meals are served to school children in most of the large cities of Germany. In Liege, Belgium, the municipality has served free soup for many years to all children in the kindergartens. In Copenhagen meals are provided free for all children who wish them. Utrecht, Holland, since 1901 has given free dinners during the winter months for children designated by the head of the school. Throughout Norway and Sweden needy school children are provided by the local authorities with free meals. In Madrid, Spain, an association has recently been organized for maintaining "school canteens."

Meals are given to all underfed children in the schools of Zurich, Switzerland, while the children of well to do parents pay 3 cents a meal.

An interesting and complete summary of the conditions in the United States has just been made a public document. It was prepared by Caroline L. Hunt and is entitled "The Daily Meals of School Children." It is published as a bulletin of the bureau of education. Miss Hunt was for four years professor of home economics in the University of Wisconsin.

The argument is not advanced that school children should be fed at public expense. It is intended merely to present the conditions which exist. However, the conclusion is evidently held by Miss Hunt that providing food in the schools can be made strictly an educational proposition and one to which a small amount of public money can be legitimately and advantageously devoted.

An investigation in Chicago resulted in the report that 15 9-10 per cent of children of kindergarten age in the Chicago public schools were undernourished. A similar inquiry in New York led to the finding that from 60,000 to 70,000 children of Greater New York arrive at school hungry and unfitted to do the work required.

A more detailed scrutiny of the case in New York brought out the fact that in the districts where the very poor live the boys were usually locked out of home during the day because their mothers were at work. They were given a few pennies to buy food, and the money usually went for ice cream, sandwiches and ginger beer. Of twelve boys only one reported that ever in his life had he sat down at a table with his family.

When the children are sent to school with pennies to spend they generally invest them in small shops near the school building or in such "dainties" as are supplied by push carts. Food from these sources is not wholesome. Miss Hunt says that once she took the number of the license of a cart from which she had seen scores of children eating. She traced it. In the evening, after working hours, she saw the cart with its cans of crackers and cakes stored in an "unspeakably filthy cellar in a filthy and crowded tenement house."

The principal of the Friends' school in Washington had trouble with a push cart man. One day a pupil whose father is manager of a large hotel said in a speech before the school that a push cart man had offered to buy all the ice cream left on the plates in his father's hotel. This put an end to the push cart trouble in that school.

In the Speyer school, a primary school of New York city, every child from the kindergarten to the third grade is given a cup of milk and a graham cracker at half past 10 o'clock. In the Hebrew school for girls in New York city every girl is given a cup of milk or cocoa in the middle of the morning, and at noon soup is sold by the school at 1 cent a bowl. A marked improvement in the physical condition of the scholars followed.

A luncheon room is now a part of the high school system in nearly every large city of this country. These rooms are always self supporting, though not operated for profit. They serve an educational purpose in that the pupils have an object lesson in the selection of wholesome and digestible foods and their preparation.

The question is regarded as more important in the primary schools, where less progress has been made in meeting it. Actual hunger exists in a vastly higher percentage in the lower grades because the children of extremely poor parents rarely reach the high school. Likewise the need for instructing boys and girls in what to eat and how is more urgent among the children of the poverty stricken class. An interesting illustration of the educational value of a school restaurant is given by Miss Hunt. In one school where the scholars are of very poor people an experiment was made whereby the little girls were taught to prepare simple luncheon dishes.

THE ROUGH ROAD TO GRAND OPERA

Gift of Voice by Nature a Small Part of the Necessary Equipment---Pupils In Paris Rarely Enjoy the City's Gayeties

OPERA managers are looking for voices. There has never been a time in the history of grand opera when a voice, plus essential accessories, had to go begging. A properly trained and cultivated voice is not as evanescent as physical beauty or some other gifts or attainments; consequently when such a voice is found it stays indefinitely, and this makes it the more difficult for a new voice to get a place in the musical world.

Nevertheless there comes a time when the nightingales of the highest musical profession quit. The going out of one such creates a demand, and then managers begin to look around. There are many comers, but few stayers. Within the last two years some of the noted stars of song have either retired or announced an intention to retire in the near future.

Under the most favorable conditions it requires at least four years for a student to attain anything like the necessary proficiency to get to the stepping stone of success. Even after the voice is correctly posed, to use a term which musicians will understand, and after the drudgery of attaining the point where the student can attempt a difficult air, the toil for repertory begins, and that is quite another branch of the profession. When the student seeks an engagement he or she must have a number of operas on the tip of the tongue. The minimum is a half dozen. Any musician will, no matter how marvelous the musician's career has been, tell the student that there is no opera that can be mastered without great effort.

Newly discovered talent in this country is engaged by managers for one season with the understanding that if successful the singer must go abroad for study. That means years of grind. There is no other word that will explain it. It ought to be understood by every opera student that, given the requisite voice and health and stage appearance, he or she will always be surrounded by rivals who will take every advantage to overthrow the newcomer. This is true to a greater or less extent in all professions, but it is conceded that there are more jealousies and bickerings in the musical profession than in any other.

It seems almost unnecessary to say that any girl who has an ambition to stand well in the limelight must have a fair training in general music. To be successful in the most trivial part some one must be at her elbow to coach in each passage. When she thinks that she has reached the safety point the director may discover, if the girl is a soloist, that she is without musical training, and she drops in his estimation. She may be a good actress, and she may sing well, but if she is lacking in training she is placed under the director's ban. A singer is always handicapped by not being able to read notes or play some musical instrument.

The Grind In Paris.

Granted that she is able to reach Paris, she is confronted with other trials. She must be able to speak French. All operas in Paris are taught in French. How to master the language is always a problem to strangers. The best plan is to place oneself in a private family. This is not as easy as it reads. A cultured French family will resort to many methods rather than admit a stranger into its inner circle. Even if the pensionnat is such a place she soon discovers that she meets the hostess at the table only, and there the conversations are about the same from day to day. The student finds that she is rarely treated otherwise than as an alien.

It is admitted by many who have tried the various plans that the best way is to enter a well recommended pension where the boarders are foreign. At such a pension there is what is called a "French table," where the matron or a French man or woman comes in during the meals to do enough talking to give the boarder an inkling of the language. A comfortable room in a first class house in the part of the city where teachers generally live will cost about $52 a month. The incidentals—such as light, heat and service—bring the figure up to $55. The only good meal is the dinner. Breakfast consists of rolls, with butter, coffee or tea or chocolate. Lunch is made up from what is left over from the night before, served under different name. The dinner consists of soup, two kinds of vegetables, salad, meat, fruit, cheese and coffee. Anything extra must be paid for. One cannot buy mineral water or wine and bring it into the house. That privilege belongs to the pension keeper. Even if the boarder succeeds in bringing in his or her wine the pension keeper will charge "corkage." There is but one way to circumvent this, and that is to have a physician prescribe wine, and then it must be sent in from the druggist as medicine. This costs more than letting the pension keeper have his or her own way.

Then come the private lessons. They cost from $2 to $12 a lesson. Teachers prefer class lessons, which pay about $60 a month. The advantage of class lessons is that the timid girl has the opportunity of listening to the others instructed and criticised. Classes in singing begin at 9 o'clock and last from three to four hours. The American teacher is the cause of the high price. The American who goes over from the States doubles his prices as soon as he lands in Paris. The custom is contagious. French diction lessons average $1, or when taken several times a week the terms are made monthly, $20 being the average. Professors from the Sorbonne charge something like $2 a lesson.

Then come the acting lessons. The prices are about the same as those in diction. The pupil who enters the opera class must have an accompanist, and the best charge a dollar an hour. It is astonishing how the hands of the French clock whirl around when one is paying a dollar for each revolution. Lessons in physical culture are as necessary as voice culture. These come to $50 a month. That is what you pay to know how to breathe properly and to fence with grace. If the weather is rainy, as it is for many months in Paris, cab fare is added. It does not cost much at first, but after the pupil has had to hire a cab about ten times in a month it swells the bill. Of course the pupil must attend performances at the Grand Opera and the Opera Comique. They cost money. The item of dress has not been considered. But without that which must be considered, the pupil will have found that the cost of preparing for grand opera has amounted to nearly $2,000 a year. The engagement to follow is still in the twilight of doubt.

ROLAND BEAUTAIS

GERALDINE FARRAR, ONE OF THE MOST SUCCESSFUL OF THE YOUNGER SCHOOL OF AMERICAN PRIMA DONNAS.

A ROUSING WELCOME

12,000 Persons Attended Reception to Archbishop O'Connell

Governor, Mayor and Judges Among Those to Offer Felicitations—Great Affair Was Held in Mechanics Hall Building in Boston

BOSTON, July 1.—In a handsomely decorated hall, with fully 12,000 people to greet him, Archbishop William H. O'Connell was welcomed home last night after an absence of several months in Rome. It was a brilliant affair and brought together representatives of practically every parish of Greater Boston, while not a few came from distant points. It was an enthusiastic greeting, the people freely applauding every sentiment of love and affection that was uttered by the half dozen speakers.

The climax of the event was reached when toward the close of the evening Archbishop O'Connell arose, and for several minutes the people stood and cheered and clapped their hands, while the prelate bowed in acknowledgment.

At 7 o'clock the escort moved from its formation point at the corner of Beacon and Hereford streets to the archbishop's house on Granby street. The streets over which the parade passed were well policed, under the direction of Capt. Jones of the Back Bay station, and along Huntington avenue from Massachusetts avenue to the hall, ropes held back the thousands of people who had gathered. A policeman was stationed at every cross street along the route.

Archbishop's Escort

In the escort to the archbishop was the Mission church field band of eighty pieces.

Following the committee were a uniformed company of Hibernians, nearly 200 fourth degree members of the Knights of Columbus in marching uniform of evening dress, silk hat, baldric and sword, a uniformed company of the St. Jean Baptiste society of Lowell and a company of uniformed Portuguese.

Arriving at the archbishop's house the escort drew up in company front formation on Granby street. The carriage containing the archbishop took its position between two of the companies of the Knights of Columbus and the escort moved through Commonwealth avenue to Massachusetts avenue and then to Huntington avenue.

From the corner of Commonwealth and Massachusetts avenue to Mechanics building about 10,000 people lined the sidewalks and the archbishop and his escort were frequently applauded. The Knights of Columbus marched in varied formations, that of companies formed into crosses winning frequent outbursts of applause. They were under the command of Capt. D. J. Gorman and Lieut. Col. J. J. Sullivan of the 9th regiment, M. V. M.

As the archbishop entered the hall at 8 o'clock he was given a rousing greeting that lasted until he reached the platform, to which he was escorted by Chairman Francis A. Campbell of the executive committee and William F. Kenney, a sub-chairman and member of the executive committee.

Seated in the front row with the archbishop were the guests and speakers of the evening. These included Judge M. J. Murray, who was introduced later by Mr. Campbell as the presiding officer; Gov. Eben S. Draper, Mayor George A. Hibbard, Judge Chas. A. DeCourcy, Rev. Philip J. O'Donnell, Rt. Rev. Mgr. M. J. Splaine and several others.

Male Choir of 300 Voices

The platform as well as the entire hall was lavishly decorated, red, white and blue, white and yellow, and purple being used in abundance. These denoted the national, the papal and the episcopal colors. A large picture of the archbishop was in the background of the stage decorations and in incandescent lights just above his chair was "Welcome, 1884-1909."

The male choir of some 300 voices and the Boston Festival orchestra that furnished the accompaniment were stationed in the front of the first balcony just over the main entrance to the hall, and a full band was in the same balcony above the right end of the platform.

The program was opened with the rendering of "The Chorus of Pilgrims," by the choir. Then Mr. Campbell introduced Judge Murray. He spoke briefly, saying it was a great privilege to preside at such a demonstration. Gov. Draper, the next speaker, received a warm greeting.

"To Thee, O Country," was rendered by the choir after the governor had spoken, and then Mayor Hibbard spoke.

"Praeclara Custus Virginum," the hymn composed by the archbishop, was rendered with fine effect, and Judge DeCourcy was the next speaker, bringing the greetings of the laity. He was followed by the choir rendering "Fece Sacerdos Magnus," and the archbishop was the last speaker. "The Star Spangled Banner" by the choir and audience brought the program to a close.

Sig. Pio De Luca was the director of the choir, and James T. Whelan, the organist.

As the archbishop was leaving the hall he was greeted on all sides, and a great number who had left the hall cheered and applauded him as he was driven away.

Judge Murray

It was 8.30 when the speeches began. Francis A. Campbell, clerk of the superior court, addressed the assemblage, saying: "It is my privilege as chairman of the executive committee to name as presiding officer of the evening Hon. Michael J. Murray." (Applause.)

Judge Murray said: "It is indeed a special privilege and satisfaction to be asked by the committee in charge to preside at this magnificent demonstration. It is at once worthy of the prelate and the occasion which has called us together. It is one of those manifestations of loyalty, respect and devotion of which the Catholic people and their prelate may justly be proud.

"It is indeed especially fitting that a few words should be said of that son of Massachusetts in whose hands for the time being the suffrages of the people have placed the high and honorable standard of its governorship. (Applause.) He is gladly here with us to say a word for the people of the commonwealth after an exceedingly busy day, and for the purpose of listening to his charming words, let me now present to you an old personal friend, the chief executive of the commonwealth of Massachusetts, Eben S. Draper. (Loud applause.)

Gov. Draper

Gov. Draper said: "I do not think that ever before in the city of Boston have I had an opportunity of saying a few words to such a magnificent audience. I assure you, sir (addressing the archbishop) that in spite of the elevated position which you hold, recognized throughout all the world, this tribute to you is a worthy one (applause.)

"As your chairman has stated, I come here tonight after a very strenuous day largely spent in the classic shades of Cambridge, across the Charles, and I go from here. I am happy to say, for a little vacation after the arduous service on Beacon Hill; and while I had made my arrangements to start early this afternoon, it was with great pleasure that I stayed over to bring the greetings of the commonwealth to your distinguished guest of the evening (applause.)

"I can imagine no greater pleasure that could come to him than for the loyal people of this vicinity to welcome him from his trip abroad, where I doubt not he has learned things and done things which are of great interest and benefit to you, his people.

"The commonwealth of Massachusetts is glad to be represented here tonight in the person of her chief executive, to say to his grace that we are glad he has had a successful journey and a safe return. We recognize most fully the exalted position which he occupies. We recognize also the great responsibility he has as a leader of a great people, and we feel secure in that leadership.

"I have been acquainted with him now but a short time, but in his public utterances, of which I have heard many, he has been the champion of all that makes for good citizenship in this commonwealth and in this great republic.

"It is a personal and an official pleasure for me to be here tonight to congratulate him on his safe return and to wish for him in the future all that prosperity which he so richly deserves." (Applause)

HIS GRACE WILLIAM H. O'CONNELL ARCHBISHOP OF BOSTON.

Mayor Hibbard

Judge Murray then read a letter of regret from Senator Lodge, in which he said that owing to congress being still in session he could not be present. "That I should thus be prevented from being present at the reception on June 30, is a real regret for I should like to have that splendid opportunity of expressing personally to the archbishop the gratification which I feel in his safe return and in the celebration of 25 years of eminent and distinguished service," the senator said.

Judge Murray next presented Mayor Hibbard, regretting that his voice had almost forsaken him. The mayor was in attendance against his doctor's orders, but he would rise and say a few words.

Mayor Hibbard said:

"You have reason to be proud of this reception and yet not too proud because you have, let us hope, many years' service ahead. Your 50 years have been well spent, 25 of them in the spiritual welfare of our people, and here I think of the college at Rome which I think is celebrating now its 50th birthday. It is a great record one to which you may look back with great pride.

"One thing I want to say—whenever I wanted to get assistance in the cause of good government you have been ready to give it in trying to uplift the community of Boston; and I want to say Boston welcomes you back only too gladly and wishes you from now on Godspeed in all your work." (Applause).

Judge DeCourcy

Judge De Courcy said in part:

"To one who is at home in Rome, Tokio and Boston, the return from a transatlantic voyage is not of itself a matter of moment. But we have seized upon this occasion to celebrate an eventful day in an already eventful life—and that the life of our religious leader and friend. For it is 25 years since Archbishop O'Connell was ordained a priest and consecrated his life to the service of his Maker. Long before that day the good Lord had called him. There was no uncertainty or wavering as to his chosen life's work; the dreams of wealth, the pleasures of social life, the ambitious of public office lured him not; straightway through school and college his course lay to the seminary.

"He entered upon the life of a young priest, devoted to the details of parochial duties, yet finding hours for the library, and always actively interested in the general problems of the community. Into the homes of sickness and sorrow his presence brought sunshine and consolation. The young man or woman wandering from the path of virtue felt a kindly but firm hand grasping and saving them. To the needy he gave not only what he had but he gave himself. And the children were the constant subjects of his attention and affection. I cannot in his presence dwell upon those days, but here and elsewhere in Boston tonight are men and women invoking a silent blessing on the head of him whose unselfish efforts have influenced their lives for good.

"Archbishop O'Connell's attitude toward the future is well indicated by the historic sermon delivered by him at the recent centenary celebration of the see of Boston. The startling figures of the church's growth in New England aroused in him no boastful spirit; they but emphasized the great responsibilities, religious and social, that this growth entailed. He emphasized two great problems which here on New England's soil (to quote his own words) 'must today be met frankly and faced courageously. First, the difference between race and race must be changed into confidence by that fraternal love which is Christ's sweet law. Second, faith showing forth clearly God's commands must reveal also the higher duty which new responsibilities and higher place have imposed upon us all.'

"The keynote of his address was an appeal to our non-Catholic neighbors to discard any lingering prejudices, the survival of past strife and misunderstanding, in order that all good citizens might unite in solving the common problems that confront the city, state and nation at the beginning of the 20th century. It was a broad, patriotic and timely call for cooperation." (Applause.)

Introducing the archbishop, Judge Murray said: "Let me approach what I know is for us all the greatest delight of the evening. The civil government has spoken well its word of felicitation. From the depths of your heart now springs the desire to manifest by some measure of genuine welcome the delight which wells up within you as we realize that our chosen leader in all matters relating to faith and morals is now to deliver a word himself.

"Let me extend our welcome to him in the words 'Cead mile failthe.' I welcome you, sir, with a satisfaction I shall not attempt to conceal—his grace the archbishop of Boston. (Tremendous applause.)

The Archbishop's Address

The archbishop said:

"Would that my voice might reach not only to the uttermost limits of this great hall, but out and beyond it to bring to all the acknowledgment of my heartfelt thanks for this truly royal welcome home.

"The feelings of the traveler returning to his native shore have often been expressed in prose and poetry which seem rather weak and commonplace, but the sentiments themselves, which the homecomer alone can feel, remain always the same, and they are all summed up in the single words, which come naturally to the lips of every voyager returning to his own, 'How good it is to be home again.'

"Few of the many thousands returning to their native shores behold what I see here before me tonight—the highest officials of state and city, and thousands of fellow-citizens and friends, gathered here to give me welcome. I am not unaware that much of this friendly greeting is given to me as a mark of respect to the office which I hold and to the people which I represent, but I ask you, tell me, is there not some small part of it at least which is meant for my own unworthy self?

"Affection can only be repaid by affection, and again I ask you, is there one in all Massachusetts who does not know how much I love her institutions, her people and her very soil?

"This morning in the cathedral I returned the cordial salutations of my dear priests and faithful people. Tonight I speak to the great public at large.

America Respected Abroad

"No one in Europe any longer doubts the highly important place which our beloved country holds among the great nations of the earth—a position which every day is growing in glory and universal significance. The great ways of trade and commerce are constantly growing higher and broader. The American tourist finds his way to every nook and corner of Europe. Our adopted citizens in their constant visits to their old homes carry back with them tales of plenty, of freedom and of prosperity. Many of the great families of Europe, wielding tremendous influence of prestige and power, are half American.

"An all these things have their influence upon the minds of European statesmen, philosophers and financiers. America can never again be ignored. She stands firm in her place, and henceforth must be respected and reckoned with. In the witty speech of my own dear race, 'the American abroad is at home.' All this serves to emphasize the rapidity of our growth and the importance of our influence, and in this growth New England, Massachusetts, Boston undoubtedly have a very considerable share.

"Let others claim the primacy of commerce, but no one can deny that even today all over Europe the American primacy of art and intellect is still conceded to the Hub. We are proud it is so, and as her children it is our duty in our day and time to contribute something to the honor of a state and a city so glorious already by the achievements of great sons. I have but little to offer in the great monument these sons of hers are building, but what I have of that I freely have given.

As Bishop He Labors For All

"While conscious of my place in this great historic church, I have ever sought to be equally mindful of what I owe to this city, state and nation as an humble private citizen. As such my aim has been to hold firmly and fearlessly to the glorious standard of what is best and noblest in civic life, that my country may be in some small sense always the gainer and never for a moment the loser by any deed or word of mine, or of the least of her sons to whom my influence reaches.

"Out with all that is narrow and petty and base, and up in the brotherhood of the best—that is the platform upon which, when I came to you, I took my stand. Upon that platform I stand tonight.

"My work as a bishop is among my own, but let no man think that my work as a bishop circumscribes or contracts the love of my heart for all the people of this broad land, and for every citizen that dwells in this city of which we are all justly so proud. No, a thousand times no. There is no single act of mine as bishop which is not at the same time an act of devotion and loyal service to Boston and the commonwealth. For the sanctity of human relations, the sacredness of law, the duty of honor lie at the very base of all civic life, and the upholding of these holy sentiments constitute my daily task, not merely to my own people but to all.

"As a prelate of my church I am in very truth an din all that the word conveys, the truest servant of the best and highest which the state requires.

"That, your excellency, is the meaning of your presence here tonight; that, your honor, is why you have come here to bid me welcome. From my heart I thank you for the honor, the stimulus and the courage, which your distinguished presence brings me. That, too, best beloved people and dear citizens is why you also have assembled here to welcome me back among you.

"My well-earned and well-enjoyed rest is ended. I am back again to labor for God, for my people and for you all. Help me I beg of you, to labor only the better; aid me that my poor strength may not altogether fail; give me, not for a single night, not merely for a great occasion like this, but every day through the years to come your confidence, your assistance your love."

TWO MIDDLEWEIGHT PUGILISTS WHO ARE TO BATTLE FOR TITLE

COLMA, July 1.—Both Stanley Ketchel, the middleweight champion, and Billy Papke, the "Illinois Thunderbolt," are in excellent shape for their forty-five round battle to be held at Colma, Cal., July 5. This, the fourth meeting between the pair, is now the main topic of conversation in the pugilistic world. When they met in Milwaukee a year ago Ketchel won a hairline decision. Later they met at Los Angeles, and Papke knocked his man out in ten rounds, giving him a fearful beating. Two months later Ketchel turned around and knocked Papke out, regaining his title. Now the fourth match is looked upon as a good one, especially as Papke has shown the sports that he is still there with the wallop. His recent win over Hugo Kelly in one round showed them that he was more confident than ever and carried just as dangerous a punch. It will surely be a grand battle, and it looks as though the fellow who sends in the first wallop is liable to cop. Both being terrific punchers, it's a hard fight to gamble on.

OILS AND GREASES

Our goods stand the test,
Our prices do the rest.
You see, we provide for a big demand,
We always have the goods on hand.

WE can settle those problems of lubrication, with which you are confronted daily. Quality, Uniformity, Safety, Application, Special and General uses. Ask us—we always have the right answers.

COBURN'S DRAHNAP AUTO OIL

Is of the proper fire test, which insures absolute freedom from carbonization. It is a thin oil and feeds freely through any style lubricator. It retains its lubricating powers at high temperatures.

Single Gallons 50c — 5 Gallon Lots 40c a Gal. — Barrels 30c a Gal.

Philadelphia Grease

For chains, gears and compression cups on the motor.

WE ALSO SELL AND RECOMMEND } SUPERHEATED STEAM OIL, GAS ENGINE OIL, MOBILOIL, PACKARD OIL, ALBANY GREASE

72 Years An Oil Shop

C. B. COBURN CO., 63 Market Street

300 Gold, Gilt and Gun Metal Clocks

These goods always sold at one dollar each. At our special sale we will sell one clock to each customer at 49c. This is going some for bargains

G. H. Wood

137 to 151 Central St.

PEEVISH

CHILDREN are not healthy children. Nine times out of ten they have worms.

KICKAPOO WORM KILLER

is a splendid worm remedy, pleasant-tasting candy lozenges. Trial convinces. All druggists.

KICKAPOO MEDICINE CO., Clinton, Ok.

McGauvran Bros.

LOWELL'S LEADING

Piano and Furniture Movers

Furniture and Crockery Packed by Experienced Men

STORAGE

OFFICE, 5 BRIDGE STREET

Opp. Transfer Station

Office Tel. 43 .. Residence Tel. 1035-1

THE FIREWORKS PLACE

All the latest novelties from the best manufacturers at

J. J. Gallagher's 266 Merrimack Street

Selections for Home Celebrations from $1.00 to $50.00.

Hot Air Balloons, 10c to $1.00.

Residence Tel. 1911. City Hall Garage Tel. 1322

Sight Seeing, Club Parties, Weddings, Local or Out-of-town Parties taken out at short notice by

Mercier, "The Automobile Man"

Two 1910 Stevens-Duryea Seven Passenger Touring Cars, 54 H. P. Fully equipped with all modern accessories. Competent Chauffeurs. Reasonable Rates.

EDMOND H. MERCIER, 141 Cabot Street. LOWELL, MASS.

Middlesex Safe Deposit and Trust Co.

CORNER MERRIMACK AND PALMER STREETS.

PAYS 2% Interest ON $500. DAILY BALANCES

The Middlesex Trust Co. is not a Savings Bank; always has been and is careful not to intrude upon the legitimate field of the Savings Bank.

It pays interest to Depositors.

Money goes on Interest at once.

Interest is entered to credit Depositors, first of every month, computed to tenth of previous month.

The Middlesex Trust Co. is a good and a safe place for the deposit of money awaiting Investment or awaiting Distribution. The deposit is earning money all the time, and all the time is subject to check.

Middlesex Safe Deposit and Trust Co.

Same Place That Has the Safety Boxes
Same Place That Has Summer Storage

OPEN SATURDAY NIGHTS.

Summer Prices For COAL

Buy Early and Get the Best

E. A. Wilson & Co.

4 Merrimack Square—700 Broadway—15 Tanner Street

EXPLOSIVE BITS FOR INDEPENDENCE DAY

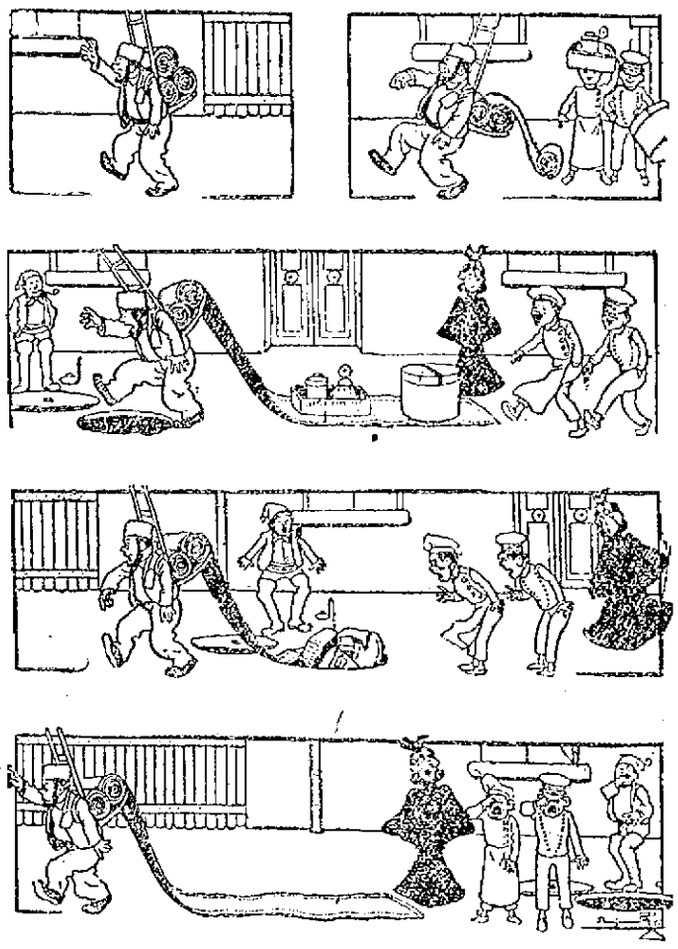

THE CARRET VENDER AND THE SMART BOYS.

Overheard in the Sideshow.

FIRST FREAK—Since Heavyweight, the strongest man in the world, has been out of work I notice him riding around in swell automobiles.

Second Freak—Yes; the owners carry him along to push the machines home when they break down.

Strictly Business.

"HE has queer notions of the moral life."

"How so?"

"Why, he bought a five dollar present for a particular friend of his and the next day swindled him outrageously on a $10,000 deal."

Bigger, but Smaller.

HARRY—James made a big pile of rocks with that little sell of his.

John—Yes, and he's got a bigger pile now and a smaller cell.

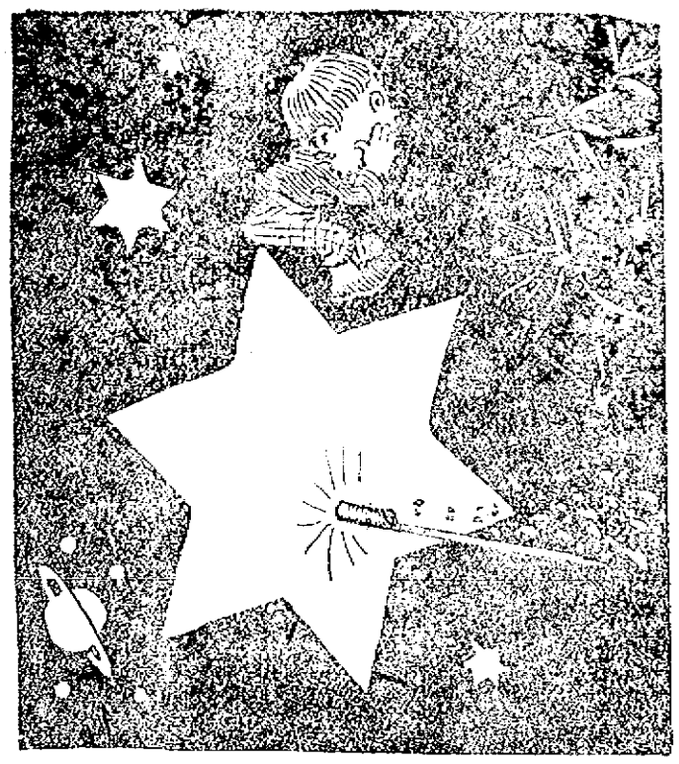

A DISAGREEABLE POSITION.

Tommy—I wish they'd stop that noise down there so they could hear me holler for help."

Victim of a Panic.

FIRST ACTOR—You don't look well today, old fellow.

Second Actor—No; I was the victim of a fire panic last night.

First Actor—What! When?

Second Actor—Oh, the panic struck me when I heard I was going to be fired, but I found this morning it was a false alarm.

The Requirements.

THE FRIEND—Do you think it requires much artistic ability to succeed in the drama these days?

The Actor—Yes, but in addition to being an artist you've got to be a flytop financier.

Not So Wonderful.

"DO you think they'll ever run autos on two wheels?"

"Sure. That's the way Chelly Speeder always turns a corner."

AT THE SEASHORE.

"How often do you write to your husband?"

"Every day."

"I don't see what you can find to say."

"One can always ask for money, you know."

FOURTH OF JULY IN NURSERYLAND.

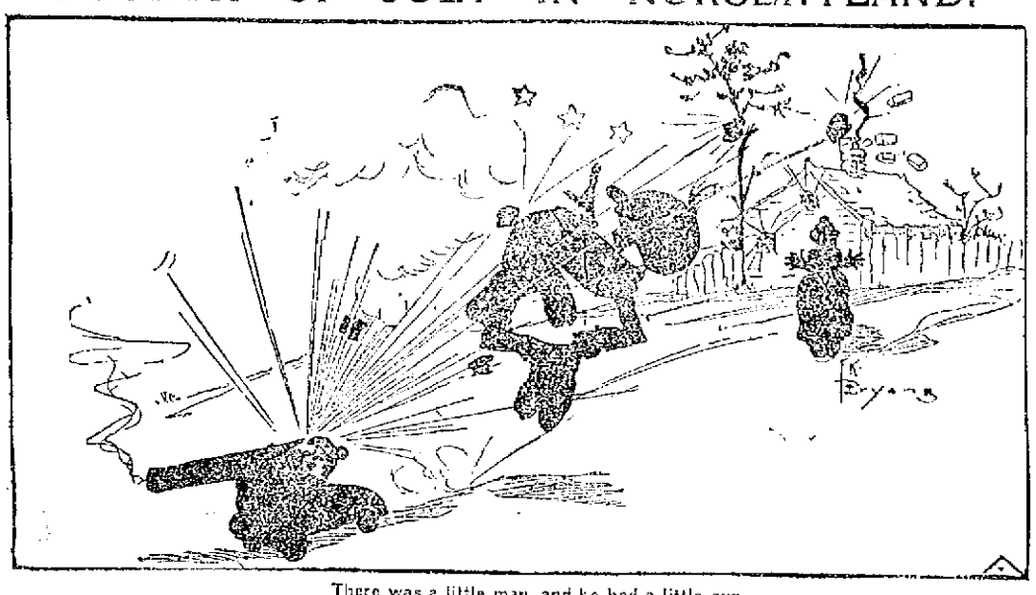

There was a little man, and he had a little gun,
And its bullets were made of lead,
But he loaded it too full,
And he gave the string a pull,
And he spent the merry Fourth in bed.

JONES' IDEA.

"There goes Jones, the man who married the widow and six children."

"But what is he doing with that enormous quantity of fireworks?"

"I guess he intends to get rid of the six children."

STRICTLY SPEAKING.

"Swift was very unpopular before the game, but after he made the fine winning play he had many friends."

"Ah, I suppose he made friends by the score."

FORGETFUL.

LAURA—This time last year you were engaged to that little lonely professor.

Bertha—Sure enough. What was his name?

HIS WAY.

Uncle Geezer—How do you spell elephant, Alphonso?

Alphonso—E-l-e-f-a-n-t.

Uncle Geezer—That isn't the way the dictionary spells it!

Alphonso—Who said it was? You asked me how I spelled it!

IMPOSSIBLE!

"But why don't you believe that I have a friend who is much more beautiful than I am?"

"Because it is impossible that she should be your friend if she is really more beautiful than you."

FISHING.

FIRST FISHERMAN—How long did it take you to catch all those fish?

Second Fisherman—Three tasks.

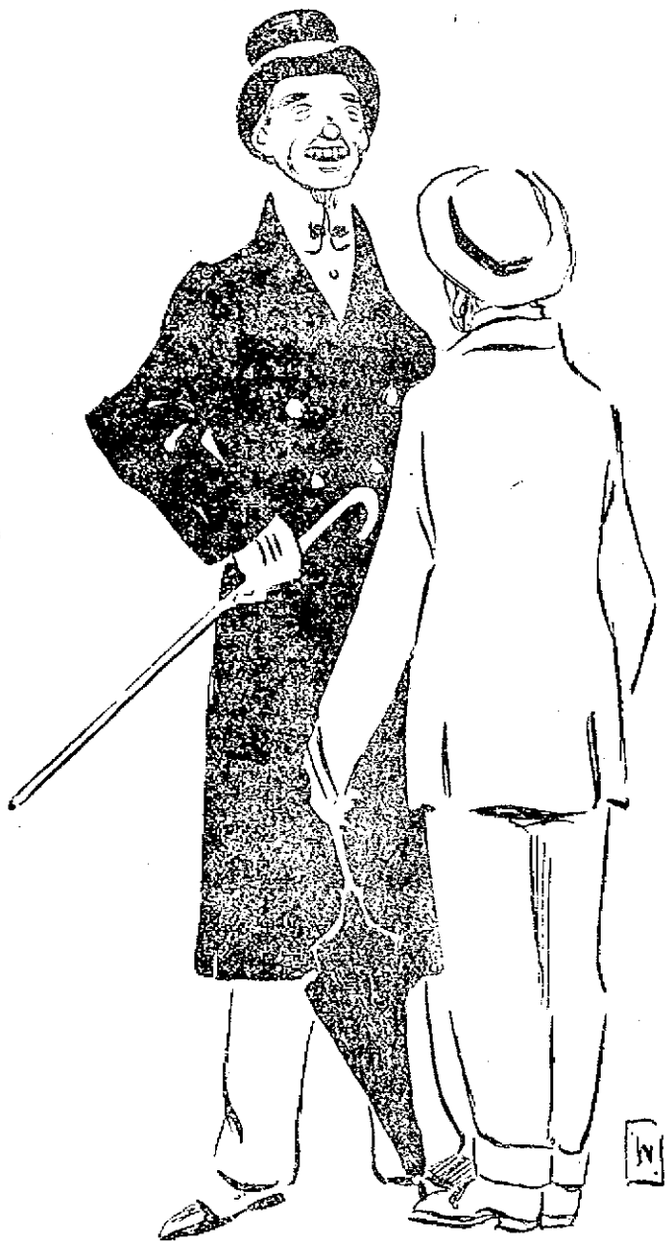

CAUSE FOR JOY.

"How do they celebrate the Fourth out your way?"

"Well, there is a big institution near us where they hold thanksgiving services, I think, and"—

"Thanksgiving services?"

"Yes; it's the deaf and dumb asylum. They can't hear the noise."

HIT HIM HARD.

Reggy Deneet: "As for me, I don't believe in the higher education for girls. The one I marry won't know Latin or Greek."

Dolly Sycets: "I can readily believe that. A girl who knows anything at all wouldn't marry you."

Modest Request.

LAZY—Could you help a poor man dat has just found a sample package of indigestion tablets?

Lady—How can I help you?

Lazy—Why, you can give me a good solid meal of rich foods so I can get de indigestion and try de tablets.

Naturally Hard.

GRACE—I wonder why that fellow gave us such a hard look.

Kitty—He could not help it.

Grace—Couldn't help it?

Kitty—No, he's a circus freak—the man with the devil-fed face.

Justifying His Claim.

"I INSURE—[illegible] to be demanded from somebody high up."

"Yes; he fell out of his father's balloon and was miraculously saved."

Two Moods.

"SWIFT is jubilant over his new [illegible]."

"Yes, but he is sorry under it."

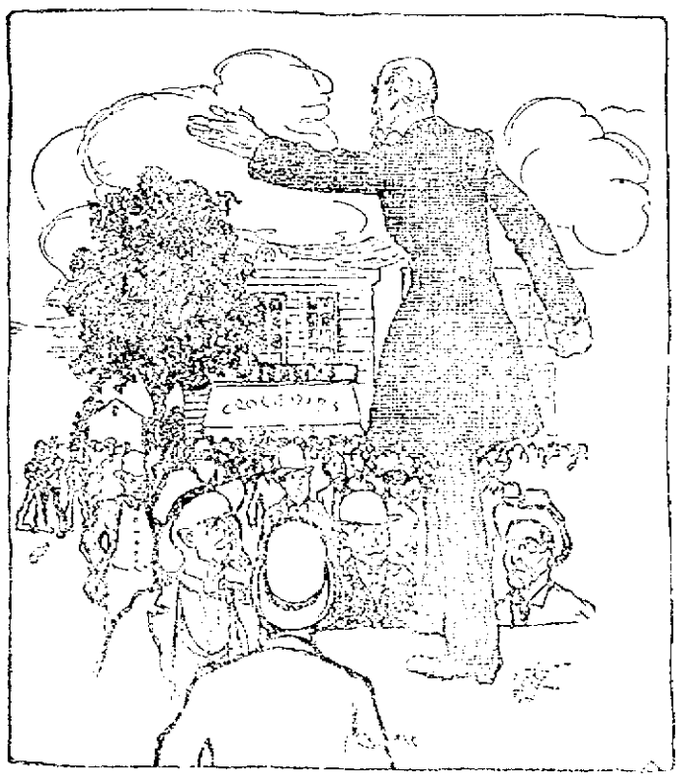

FALSE ALARM.

The Orator (ironically): "Gazing down the dim vista of the future what do we see? We see freedom struggling against the shackles of anarchy! We see justice defying the onslaughts of unjust [illegible]. We see independence again rising in its might and shaking off the—"

Hearer (interrupting): "You're off, mister. That's Hank Jones, the town marshal, arrestin' Bill Sployer for his reglar Fourth of July drunk."

A Double Inheritance.

HUBBY—That baby over across the way seems to inherit its voice from both its parents.

Wifey—How so?

Hubby—It makes a great deal of noise like its father and keeps it up like its mother.

Two of a Kind.

MRS. B.—What your husband doesn't know about race horses isn't worth knowing.

Mrs. D.—Indeed! And what yours does know about them isn't worth knowing either.

He's Right.

[illegible]

The Expenses.

"ARE the [illegible] expenses of automobiling very large?"

"[illegible] with [illegible] over."

SO DO OTHERS.

"Is she musical?"

"No, but she always sings if you ask her."

TRAINS TO AND FROM BOSTON

SOUTHERN DIV.

To Boston. Lve.	Arr.	From Boston. Lve.	Arr.
5.46	6.50	6.25	7.20
a6.27	7.41	7.53	8.55
b6.44	7.53	8.15	9.01
6.49	7.30	9.00	9.39
7.01	8.00	9.15	9.52
7.22	8.05	10.00	10.37
e7.31	8.50	b10.21	11.34
7.44	8.35	11.30	12.07
8.48	9.25	12.00	12.56
8.56	9.35	1.00	1.37
b9.27	10.35	1.15	1.52
9.32	10.19	2.00	3.06
10.45	11.40	3.00	3.37
11.38	12.20	3.44	4.21
12.12	1.00	b3.51	5.02
1.46	2.30	a4.14	5.30
2.41	3.33	5.00	5.37
3.57	4.40	b5.21	6.23
4.09	4.50	5.38	6.25
4.28	5.30	b5.51	7.13
5.20	6.15	a6.14	7.33
b6.10	7.19	7.30	8.05
6.26	7.10	8.30	9.05
7.36	8.20	10.30	11.34
8.24	9.10	11.17	11.54
10.00	10.40	11.20	12.16

SUNDAY TRAINS

WESTERN DIVISION

8.20	9.20	8.00	9.05
12.10	1.15	12.00	1.00
3.30	6.00	2.14	3.23
5.45	7.00	5.30	6.41
8.58	10.02	6.20	6.35
		8.40	9.42

WESTERN DIV.

To Boston. Lve.	Arr.	From Boston. Lve.	Arr.
6.45	7.53	x7.00	8.10
8.04	9.55	7.30	8.52
9.30	10.44	9.24	10.35
10.30	11.55	10.55	11.52
12.05	1.10	11.50	12.64
x1.30	2.35	2.14	3.20
3.10	4.24	3.30	4.30
4.25	5.35	4.59	6.56
5.56	6.09	4.03	7.03
7.00	8.00	6.33	7.45
9.25	10.36	9.35	10.33
		*11.25	12.21

* Runs to Lowell Saturdays only.
a Via Lawrence Junction.
b Via Redford.
e Via Salem Jct.
x Via Wilmington Junction.

SUNDAY TRAINS

SOUTHERN DIVISION

6.49	7.50	8.03	10.00
7.22	8.05	10.00	10.37
8.05	8.40	11.30	12.07
8.48	9.49	1.05	1.57
9.20	10.15	5.03	6.02
10.30	11.33	7.20	8.08
2.25	3.27	8.31	9.08
5.15	6.00	9.09	10.02
6.28	7.20	10.14	10.51
7.36	8.20	10.29	11.35

LOCAL NEWS

Best of work at Tobin's Printery.

Undertaker Finnegan, Davis Sq. Tel.

When you have any real estate to sell consult J. F. Donohoe, Donovan Bldg. Telephone.

Teeth extracted and filled without pain by the Obtundine system of painless dentistry. Dr. Gagnon, 466 Merr'k st.

During July and August the city library will be closed Tuesdays at 12 m., and Thursday and Friday evenings at 6 p. m. The Sunday opening of the library and upper reading room will be discontinued during July and August.

Owing to the absence of attractions in the city on July 5th, the Boston & Norther street railway has decided to have band concerts at Lakeview afternoon and evening. With the long ride for five cents, and the opportunity to listen to specially arranged patriotic concerts by the National band, a large number of people are expected to take advantage of this pleasure.

ROOMS TO LET

A suite of three nice rooms in the Barrington Building, 12 Central street, over T. C. Lee & Co.'s insurance offices especially adapted for dress-making parlors or other light business. Rent very reasonable to responsible parties. For particulars inquire at The Sun office.

WHITNEY'S FILLY SECOND

NEWMARKET, Eng., July 1.—The two year old selling plate of two hundred sovereigns, distance five furlongs, was won today by the Gally Dawn filly. H. P. Whitney's Nela filly was second, and Boutonrouge third. Among the sixteen starters was August Belmont's Doncourt.

Baseball Tomorrow
SPALDING PARK
LAWRENCE VS LOWELL
3.15 P. M.

CURTIN & SPILLANE
Plumbers, Steam and Gas Fitters
Estimates Cheerfully Given
26 ANDOVER ST. Tel. 2429

JOHN A. COTTER
HEATING, PLUMBING
GAS FITTING
Satisfaction guaranteed. All orders promptly attended to. Estimates cheerfully given. Shop 56 Willie st., near Broadway. Telephone.

Public Notice
—TO—
Auto Drivers

The board of selectmen of the town of Chelmsford have established a speed limit of 12 miles an hour on and through highways of said town and intend to enforce the same. Signboards will be erected at an early date.

Selectmen Town of Chelmsford.
D. Frank Small, Sec'y.

BREEZY POINT
Willow Dale
A Success
ASK ANYBODY

Trolley Excursions
Lowell to Revere Beach
Round Trip
50c
Including FREE admission to Wonderland.
Cars leave Merrimack sq. Tuesdays at 8.15 a. m.; Thursdays at 8.15 a. m. and 1 p. m. Return leave beach at 5.15 p. m. Tuesdays, 5.15 and 8.45 p. m. Thursdays. Tickets at B. & N. St. R. Co.'s office.

JUNE WEDDINGS

Continued

FENTON—HARWOOD

A very pretty wedding took place last evening at the home of Mr. and Mrs. Edgar F. Harwood, 24 Fernald street. The contracting parties were their daughter, Miss Elsie Falls Harwood and Mr. George W. Fenton. Rev. George F. Kenngott, pastor of the First Trinitarian church, performed the ceremony which took place in the parlor which was prettily decorated and where the nuptial knot was tied there were suspended large festoons of green leaves. The ring service was used.

The best man was Mr. Arthur Stearns, the matron of honor was Mrs. Arthur Stearns. As the bridal party entered the parlor the wedding march was played by Mr. John Buckley. The bride was attired in white messaline, trimmed with pearls with a bridal veil, and carried a shower bouquet of white sweet peas. The bridemaid wore creme lace over pink silk, and carried pink sweet peas.

A wedding reception was held after the ceremony from 7 until 9 o'clock at which friends were present from Boston, North Adams, Charlestown, Amesbury and other out-of-town places. Light refreshments were served, the young women who served being the Misses Josephine Dows, Edna Thompson and Myrtle Whitcombe. The ushers at the reception were Messrs. Fred Johnson of Lowell and Harold Wentworth of Westford.

Mr. and Mrs. Fenton were the recipients of many beautiful gifts. They left on an early train last night for a trip at various places including a stay in New York city. After September 1st, they will be at home to friends at 24 Fernald street.

McSORLEY—CLARK

The wedding of Mr. Edward F. McSorley and Miss Jennie Winifred Clark took place last evening at the parochial residence of St. Peter's church. Rev. Daniel J. Hefernan performed the ceremony. The best man was Mr. Anthony Doyle and the bridemaid was Miss Margaret J. Clark, sister of the bride.

The bride wore a gown of Tiffany silk, trimmed with point d'esprit. She carried white roses. The bridemaid wore a white silk dress and carried pink roses. The bride's gift to the bridemaid was a gold locket and the bridegroom's gift to the best man was a gold stickpin.

After the ceremony a wedding lunch was served at the home of the bride's parents, Mr. and Mrs. Thos. J. Clark, 39 Abbott street. Friends and relatives were present from New York, Boston, Haverhill, Burlington, Vt., and Providence, R. I. Mr. and Mrs. McSorley received many beautiful wedding presents. They left for a wedding trip on a night train, and will visit New York and Washington before returning to this city. They will live in Chestnut street.

LITTLEFIELD—FARRIS

A very pretty wedding was held at the home of Mrs. E. M. Farris, at 27 Fremont street, last evening, when Mr. Arthur C. Littlefield and Mrs. E. M. Farris were united in marriage by Rev. F. A. Macdonald. They were attended by Miss Grace H. Cleaves as bridemaid, and Mr. Frederick J. Conroy as best man. The bride was daintily gowned in gray landsdowne and carried white roses, while the bridemaid wore blue silk muslin and carried white roses. Miss Gladys Farris was flower girl and was gowned in white silk. The house as a bower of roses and potted plants. Among the out-of-town guests present were Mrs. L. C. Farris of Winthrop, Mrs. C. F. Watson of Malden, and Mrs. A. F. Butler of Pelham, N. H. Mr. and Mrs. Littlefield left at 8.45 p. m. for Suncook, N. H., in an automobile. They received many costly and beautiful gifts, and will be at home after July 15 at 27 Fremont street.

BEAUREGARD—GERVAIS

Mr. Wilfrid J. Beauregard and Miss Anna Marie Gervais were married yesterday afternoon at St. Joseph's rectory, by Rev. Fr. Ouellette, O. M. I. Mr. Arthur J. Lambert was best man and Miss Rebecca Gervais, a sister of the bride, was bridemaid. A dinner was served at the home of the bride's parents, Mr. and Mrs. Pierre Gervais, 39 Prince street, where a reception also took place in the evening. Mr. and Mrs. Beauregard left on a late train on a bridal journey. Many beautiful wedding gifts were received. The young couple will reside at 39 Prince street.

VOGT—HICKS

Mr. Clarence B. Vogt and Miss Julia A. Hicks, both of Angus, Que., formerly of Windsor Mills, were married, Tuesday, at the home of Mr. Arthur H. Hicks in North Tewksbury. Rev. George B. Dean, pastor of St. Paul's M. E. church, in this city, performed the ceremony. The bride was given away by her father, Mr. John E. Hicks, the couple standing beneath an arrangement of daisies, ferns and plants. Mr. and Mrs. Vogt will spend their honeymoon here and will be at home in East Angus after July 12.

PAINE—GILCHRIST

Mr. Oscar S. Paine and Miss Edith M. Gilchrist were married yesterday afternoon by Rev. E. Victor Bigelow, at the latter's home. After a brief wedding trip, Mr. and Mrs. Paine will reside in Dracut street.

LANE—SULLIVAN

At the parochial residence of the Sacred Heart church Tuesday afternoon, Mr. Thomas C. Lane and Miss Bridget Sullivan were united in marriage by the pastor, Rev. T. Wade Smith, O. M. I. Miss Nellie Bailey was bridemaid and Mr. Simon Lane best man.

CANN—BENNETT

Mr. Charles I. Cann and Miss Effie M. Bennett were married Wednesday, June 30, by Rev. Charles P. Marshall at the parsonage, Westford. The bride was attended by her sister, Miss Grace Bennett and Miss Ora Hall of Harvard.

CARNEY—DULLIGAN

Mr. Joseph F. Carney and Miss Mary A. Dulligan were married Monday afternoon at the parochial residence of the Sacred Heart church, Rev. T. Wade Smith, O. M. I., officiating. Miss Elizabeth A. Dulligan was bridemaid, and Mr. Thomas H. Dulligan best man.

HOWARD—MILLER

Mr. Jonathan P. Howard and Miss Hilda M. Miller were married yesterday at the residence of Mrs. O. W. Brown, Rev. C. E. Fisher was the officiating clergyman.

DELANEY—SULLIVAN

The wedding of Mr. John H. Delaney and Miss Helen M. Sullivan took place yesterday afternoon at 5 o'clock at the parochial residence of St. Patrick's church. Rev. John J. McHugh performed the ceremony. After the ceremony a reception was held at the home of the bride's parents, Mr. and Mrs. Daniel F. Sullivan, 65 Claire street. A large number of relatives and friends were present from in and out of Lowell. Mr. and Mrs. Delaney were the recipients of many beautiful and useful wedding gifts. They left Lowell on a late train for an extended wedding trip.

McMENIMEN—McCANN

Mr. Patrick McMenimen and Miss Rose A. McCann were married at the parochial residence of St. Peter's church yesterday morning at 9 o'clock. The ceremony was performed by Rev. Daniel J. Hefferman. The best man was Mr. Frank McMenimen, a brother of the bridegroom, and the bridemaid was Miss Margaret McCann, a niece of the bride.

The bride wore champagne silk and carried bride roses. The bridemaid wore blue silk and carried white pinks. After the ceremony a reception was held at the home of the bride's father, Mr. Owen McCann, 46 Lyons St. Mr. and Mrs. McMenimen received many useful presents. They left during the early afternoon for a honeymoon trip, and they will visit Nantasket and several other beaches. On returning to Lowell they will live at 45 Lyons street.

KELLY—TIERNEY

Mr. Joseph Kelly and Miss Annie Tierney were married at the parochial residence of St. Peter's church last evening at 5.30 o'clock. Rev. Daniel J. Hefferman performed the ceremony.

LYONS—LYNCH

Mr. Maurice F. Lyons and Miss Catherine V. Lynch were married yesterday afternoon at the parochial residence of the Sacred Heart church. Rev. D. F. Finnegan, O. M. I., performed the ceremony. Miss Helen A. Lynch was bridemaid and Mr. Arthur T. Lyons was best man.

COBURN—KEYES

Mr. Joseph H. Coburn and Miss Lillian A. Keyes were married yesterday afternoon at the home of Mrs. Henry A. Coburn in Chelmsford street. Rev. E. Victor Bigelow performed the ceremony. About forty friends and relatives of the contracting parties were present. Master Frederick Coburn was ring bearer and Miss Mary Coburn was the flower girl. Refreshments were served after the ceremony. After a brief wedding trip, Mr. and Mrs. Coburn will reside in Concord, N. H.

SCHOFIELD—NEEDHAM

Mr. William Schofield and Miss Alice Gertrude Needham, daughter of Mr. and Mrs. John J. Needham of 148 Lulham street, were united in marriage last night by Rev. C. E. Fisher, at his residence in Willie street. The bride wore a white empire gown and carried white roses. Miss Esther Anderson was bridemaid and wore a dress of pale blue and carried white sweet peas. The best man was Mr. Benjamin Schofield, a brother of the bridegroom. They left in the early evening for a wedding trip, going to Winthrop. They will live in Lowell.

MORRILL—UNWIN

Mr. Clarence A. Morrill and Miss Alice Mabel Unwin were quietly married at the home of Rev. J. W. Stephan yesterday at 2 o'clock. They were attended by Miss Daisy E. Brooks and Mr. Everett R. Merrill, cousins of the bride.

After a brief honeymoon, they will be at home to their friends after Aug. 1, at 115 Liberty street.

LYNCH—LAVERY

Mr. Philip Lynch and Miss Margaret Lavery were married yesterday afternoon at the parochial residence of the Immaculate Conception church. Rev. Fr. McRory, O. M. I., performed the ceremony. The bridemaid was Miss Mary McPartland and Mr. James McFadden was the best man. Miss Gertrude O'Connell was flower girl.

The bride wore an empire gown of white silk, and carried American Beauty roses. The bridemaid's dress was of lavender silk, in empire style, and she carried Killarney roses. The flower girl was in white muslin. Both the bride and bridemaid wore white picture hats.

After the ceremony a reception to relatives and intimate friends was held at the home of the bride's sister, Mrs. William O'Connell, 73 Chestnut street. The rooms were decorated with a profusion of roses, and a wedding dinner was served. There were many wedding gifts. After a brief wedding tour, Mr. and Mrs. Lynch will be at home to their friends after August 1st, at 73 Chestnut street.

BURRINGTON—THORNWAITE

Mr. W. Arthur Burrington and Miss Rita Thornwaite were married yesterday afternoon, by Rev. A. C. Ferrin, at his residence, 49 Huntington street. The bride wore a gray traveling gown and a white picture hat and carried white roses. After the ceremony, Mr. and Mrs. Burrington left for Newport and New York, where they will spend their honeymoon. They received many beautiful wedding gifts. They will soon go to the summer residence of Mr. Burrington at Knops pond, Groton, where they will remain until October.

RYAN—CARVILLE

Mr. James L. Ryan and Miss Albina Carville were united in marriage at St. Patrick's rectory the happy couple being united by Rev. John J. McHugh. The bridemaid was Miss Helen Carville and the best man Mr. James Shea.

HOLMES—COULTER

The marriage of Carlton N. Holmes and Minnie Coulter took place at St. Patrick's rectory yesterday, Rev. John J. McHugh officiating. The bride was attended by Miss Mary Latham and the best man was Walter S. Williams.

Canobie Lake
Park Theatre
OPENS ON JULY 3
With
Bradshaw's Truobles

LAKEVIEW THEATRE
ALL THIS WEEK
Matinee Daily Except Monday.
Flynn Stock Co.
With JAMES KENNEDY in the Comedy Drama
"Chuckie Connors"
The Bowery Boy
Prices—Eve., 10, 20, 30c; Mat., 10, 20c
Seats at Carter & Sherburne's Drug Store
Next Week—"Jack Swift."

MONDAY
July 5th
Band Concert
—AT—
Lakeview
AFTERNOON and EVENING

THIS WEEK'S
Bargain
A LARGE SIZE—USED
UPRIGHT PIANO
ONLY
$85.00
TERMS $10 Down
$5 Per Month
It is just the piano you have been looking for. Should you desire to purchase a new piano at any time within two years we will allow the full price paid for this piano, to apply towards the purchase of the new one.
RING'S
AT THE BIG CLOCK
110 Merrimack St.

WE DON'T CARE HOW BIG
It matters not what the bug, or his size, Howard's Dead Easy vanquishes him. A different thing from the many cheap so-called bug destroyers. A scientific liquid compound that can be used anywhere without causing damage. Sold by many druggists for 25c. Made by Howard, the druggist, 61 Central street.

HERE'S YOUR NOTICE

NOW WILL YOU BE GOOD?

Alteration Sale
FRIDAY and SATURDAY
More Bargains Than You Ever Saw Before
Store Closed All Day
MONDAY,
TUESDAY,
WEDNESDAY
Next Week to Make Extensive Alterations and Improvements
FOR SALE
4 plate glass show cases 8 feet long.
3 black walnut top counters 15 feet long.
No reasonable offer refused.
The White Store
114—MERRIMACK STREET—116

SLIGHT FIRE

ON ROOF IN APPLETON STREET CAUSED ALARM

The alarm from box 24 this forenoon was for a blaze on a roof at the corner of South and Appleton streets. No damage.

The insurance on the dwelling belonging to the estate of Miss Anne McKiernan, at 185 Appleton street was carried by Fred C. Church agency.

LARGE BON-FIRE

In Ayer City on the "Night Before".

A huge bonfire will be lighted in Ayer City on "the night before." The bonfire is being erected on practically the same spot as in former years only it is pitched on a higher portion of the field. The field is in the rear of Montreal street.

The work of building was started Tuesday and a gang is working day and night on it. Last evening a number of railroad men donated some large ties and the boys were busily engaged in carrying them to the scene of the bonfire. It is expected that it will be completed by Saturday noon.

The work of constructing the pyramid is in charge of James O'Brien and he is being assisted by an efficient corps of helpers. A committee consisting of James H. Cronin and Lieut. George Chapman was appointed to make arrangements with Chief Hosmer as to when the fire would be lighted.

SET BONFIRE

HOUSE ON JAMES STREET DAMAGED

The dwelling house of Mrs. Mary Monahan, 19 James street, was damaged by fire this forenoon. Some boys set a bonfire in the yard and it found its way to the house doing considerable damage before it was put out. T. C. Lee & Co., had the insurance.

If you want help at home or in your business, try The Sun "Want" column.

THE MERRIMACK'S HOLIDAY SPECIAL FOR MEN
Shuman Blue Serge Suits
GRACEFULLY HUNG IN GLASS CABINETS, FREE FROM DUST AND WRINKLES, READY-TO-WEAR
AT $18

Were we to depend solely upon our costlier models for demonstrating our abilities as clothes specialists, the sphere of our usefulness would not be nearly so great as when we claim distinction and unsurpassed utility for every Merrimack Blue Serge Suit even to the lowest blue serge we sell.

We feature these Shuman Serges today as we know no other fabric so appropriate for hot weather clothes comfort. Whether you remain home over the Fourth to celebrate, or seek quiet elsewhere, to be clothed comfortably will add much to the enjoyment of the day. You'll find our Blue Serge Suits the coolest, most practical and dressy for summer wear.

If the Merrimack Clothing Company was on Central street you might have to pay $20 or $25 for these Shuman Serge Suits and get good value, but we allow you a dollar a step for the two or three out of your way.

While the Merrimack is somewhat situated from the centre of Lowell, we give you a little more for your money—little better goods—little more variety and to show our good will

FREE RIDE ON THE TROLLEYS HOME.

The Merrimack Clothing Co.
ACROSS FROM CITY HALL.